

발간등록번호

11-1240000-000007-06



kosis.kr

KOSIS로 연결됩니다.

2024 한국통계월보

Monthly Statistics of Korea

8월



통계청
Statistics Korea



발간등록번호

11-1240000-000007-06

OPEN



공공누리

공공저작물 자유이용허락



kosis.kr

KOSIS로 연결됩니다.



2024 한국통계월보

Monthly Statistics of Korea

8월



통계청
Statistics Korea



머 리 말

통계청에서는 다양한 국내통계정보를 보급하기 위하여 정부 각 부처 및 주요 공공기관에서 생산하고 있는 통계자료를 수집·정리하여 1949년부터 한국통계월보를 발간하고 있습니다.

이 책자에는 인구, 노동, 산업, 물가, 재정, 무역, 환경 등 우리나라의 경제·사회를 이해하는 데 기본이 되는 통계정보 중 월 또는 분기마다 생산되는 자료를 중심으로 수록하고 있습니다.

월 또는 분기 자료를 중심으로 구성된 만큼 시계열도 전년 같은 달과 비교할 수 있도록 가능한 13개월 이상의 자료를 수록하였으며, 지면이 허락하는 대로 지난 수년간의 연간 자료를 함께 수록하여 연간 비교도 가능토록 하였습니다.

아무쪼록, 본 한국통계월보가 국내통계정보 이용자에게 유용하게 활용되기를 바라며, 본 책자 발간에 필요한 각종 자료를 제공해 주시는 관계기관에 깊이 감사드립니다.

2024년 08월

통계청장 이 형 일

P R E F A C E

The KOSTAT has published Monthly Statistics of Korea since 1949 by collecting and compiling data released by government agencies and other public organizations to provide domestic statistical data on various fields.

This publication contains monthly or quarterly data on the nation's Population, Labor, Industry, Prices, Public Finance, Foreign Trade and Environment to help users grasp the current economic and social trends of Korea.

Including the time series data, this book contains over 13 months' data if possible in order for users to compare the base month with the same month of the previous year. Only if there is space, the book showed data of the past few years as well.

I hope this book will be helpful to users and would like to express my sincere gratitude to the organizations that have contributed their efforts and materials to this book.

August 2024

HyoungIl Lee
Commissioner
Statistics Korea

이 용 자 를 위 하 여

1. 통계수치 중 세목과 총계(또는 합계)가 각각 반올림된 경우에는 세목의 합계와 총계가 일치하지 않을 수 있습니다.
2. 전월 호와 일치하지 않는 통계자료는 이번 호에서 정정된 것입니다.
3. 통계표에 사용된 부호의 뜻은 다음과 같습니다.

0 : 단위미만(0포함)
- : 해당 숫자 없음
... : 해당 숫자 미상
p : 잠정치

4. 출처는 각 통계표의 아래에 기재하였으며, 해당 통계표의 세부자료 및 관련 자료를 찾아볼 수 있는 자료 출처기관의 홈페이지 또는 통계DB 주소와 그 접근경로는 다음과 같습니다.

- 통계청	: kostat.go.kr >KOSIS 국가통계포털>국내통계>주제별 통계
- 환경부	: me.go.kr >발행물>환경간행물
- 고용노동부	: www.moel.go.kr >정보공개>고용노동통계
- 국토교통부	: www.molit.go.kr >국토교통통계누리
- 기획재정부	: www.moef.go.kr >통계>재정통계
- 중소벤처기업부	: www.mss.go.kr >통계자료>조사별통계
- 기상청	: www.kma.go.kr >기상자료>간행물
- 특허청	: www.kipo.go.kr >책자/통계
- 관세청	: www.customs.go.kr
- 소방청	: www.nfa.go.kr >정보공개>화재현황통계
- 에너지경제연구원	: www.keei.re.kr >연구자료>정기간행물(통계)
- 한국공항공사	: www.airport.co.kr >정보공개>항공통계
- 한국은행	: www.bok.or.kr >경제통계시스템(ECOS)
- 한국부동산원	: www.reb.or.kr >부동산 통계 R-ONE
- 한국수출입은행	: www.koreaexim.go.kr >정보공개>통계자료>해외직접투자통계
- 금융감독원	: www.fss.or.kr >금융통계>금융통계정보
- 한국무역협회	: www.kita.net >통계
- 한국거래소	: www.krx.co.kr >정보데이터시스템>간행물
- 한국전력공사	: home.kepco.co.kr >지식센터>전기자료>전력통계
- 한국생산성본부	: www.kpc.or.kr >생산성>생산성통계DB
- 서울외국환중개㈜	: www.smbs.biz >환율조회
- 한국관광공사	: https://knto.or.kr >한국관광데이터랩
- 한국인터넷진흥원	: www.kisa.or.kr >한국인터넷정보센터
- 한국토지주택공사	: www.lh.or.kr >정보제공>씨:리얼(SEE: REAL) 부동산정보
- 하나은행	: www.kebhana.com >외환>환율/외화예금 금리
- 한국환경공단	: www.keco.or.kr
- 해양환경공단	: www.koem.or.kr
- 생명보험협회	: www.klia.or.kr
- 손해보험협회	: www.knia.or.kr
- 보험개발원	: www.kidi.or.kr

5. 수록된 자료에 대하여 문의사항이 있을 때에는 자료 출처기관이나 통계청 통계서비스정책관 통계서비스기획과(042-481-2506)로 문의하시기 바랍니다.
6. 「한국통계월보」는 국가통계포털(<https://kosis.kr>)에서 온라인간행물> 한국통계월보로 이용하실 수 있습니다.

EXPLANATORY NOTES

1. Figures may not add up to the total due to rounding.
2. Inconsistencies may occur between present volume and preceding series due to revision.
3. Symbols used in tables are as follows :
 - 0 : Less than half the final digit shown (Includes magnitude zero)
 - : Not reported
 - ... : Unknown
 - p : Preliminary
4. Source is given at each table, and not only homepage or statistical database addresses but also access routes by organization are provided below for the further information and other related data of the tables.
 - Statistics Korea : kostat.go.kr>KOSIS
 - Ministry of Environment : me.go.kr>Law & Data
 - Ministry of Employment and Labor : www.moel.go.kr>statistics
 - Ministry of Land, Infrastructure and Transport: www.molit.go.kr>Archives
 - Ministry of Economy and Finance : www.moef.go.kr>public information
 - Ministry of SMEs and Startups : www.mss.go.kr
 - Korea Meteorological Administration : www.kma.go.kr
 - Korean Intellectual Property Office : www.kipo.go.kr
 - Korea Customs Service : www.customs.go.kr
 - National Fire Agency : www.nfa.go.kr
 - Korea Energy Economics Institute : www.keei.re.kr>Publication>Periodicals
 - Korea Airports Corporation : www.airport.co.kr
 - The Bank of Korea : www.bok.or.kr>Economic Statistics System
 - Korea Real Estate Board : www.reb.or.kr>Real Estate Static
 - The Export-Import Bank of Korea : www.koreaxim.go.kr>FDI information
 - Financial Supervisory Service : www.fss.or.kr>Financial Statistics>FISIS Home
 - The Korea International Trade Association : www.kita.net
 - Korea Exchange : www.krx.co.kr>Market Data System>Insight
 - Korea Electric Power Corporation : home.kepco.co.kr>Information Center
 - Korea Productivity Center : www.kpc.or.kr>Productivity Research Institute
 - Seoul Money Brokerage Services : www.smbs.biz>Foreign Exchange Rate
 - Korea Tourism Organization : <https://knto.or.kr>
 - National Internet Development Agency of Korea: www.kisa.or.kr>Infrastructure Statistics
 - Korea Land and Housing Corporation : www.lh.or.kr
 - HANA Bank : www.kebhana.com>Foreign Exchange
 - Korea Environment Corporation : www.keco.or.kr
 - Korea Marine Environment Management Corporation : www.koem.or.kr
 - Korea Life Insurance Association : www.klia.or.kr
 - General Insurance Association of Korea : www.knia.or.kr
 - Korea Insurance Development Institute : www.kidi.or.kr
5. Readers desiring further details are requested to contact the Statistical Service Planning Division (Tel : 82-42-481-2506) of the Deputy Director General for Statistical Service Policy in the Statistics Korea or other organizations concerned.
6. Users may find an online publication of 「Monthly Statistics of Korea」 on the website of the national statistics portal (<https://kosis.kr>).

차 례

주요지표

I. 인구

1. 인구동향
2. 인구이동
3. 시도별 순이동

II. 노동

1. 경제활동인구 총괄
2. 연령계층별 경제활동인구
3. 연령계층별 비경제활동인구
4. 실업률
5. 연령계층별 실업률
6. 활동상태별 비경제활동인구
7. 직업별 취업자
8. 산업별 취업자
9. 종사상 지위별 취업자
10. 취업시간별 취업자
11. 성 및 교육정도별 실업자
12. 산업별 상용근로자 월평균 임금 및 근로일수 (10인 이상)
13. 광업 및 제조업 상용근로자 월평균 임금 및 근로일수(10인 이상)
14. 노동생산성지수(산업생산기준)
15. 노동생산성지수(부가가치기준)

III. 소득·소비·자산

1. 전국 가구의 가계수지 추이(1인 이상)
2. 전국 가구의 가구당 월평균 가계수지(1인 이상)
3. 도시 가구의 가구당 월평균 가계수지(1인 이상)
4. 전국 가구의 가구원수별 가구당 월평균 가계수지 (1인 이상)
5. 전국 가구의 가구주 연령별 가구당 월평균 가계수지(1인 이상)
6. 전국 가구의 소득 10분위별 가구당 월평균 가계수지 (1인 이상)

IV. 주거/국토이용

1. 주요 지역별 주택가격지수(매매)
2. 주요 지역별 주택가격지수(전세)
3. 시도별 지가 변동률
4. 지목별 토지거래현황

V. 문화·여가/정보통신/과학·기술

1. 관광수지
2. 주요국 입국현황

CONTENTS

Major Indicators

Population

Vital Statistics | 17
Internal Migrants | 18
Net Migrants by Province | 20

Labor

Summary Table of Economically Active Population | 31
Economically Active Population by Age Group | 34
Economically Inactive Population by Age Group | 37
Unemployment Rate | 38
Unemployment Rate by Age Group | 39
Economically Inactive Population by Activity Type | 40
Employed Person by Occupation | 42
Employed Person by Industry | 46
Employed Person by Status of Worker | 48
Employed Persons by Hours Worked | 50
Unemployed Persons by Gender and Educational Attainment | 53
Monthly Earnings and Days Worked of Regular Employee by Industry (10 Employees and More) | 54
Monthly Earnings and Days Worked of Regular Employee by Mining and Manufacturing Industry (10 Employees and More) | 56
Labor Productivity Index (Based on Industrial Production) | 60
Labor Productivity Index (By Value-Added) | 62

Income, Consumption and Wealth

Income and Expenditure of Households (whole)(1person and over) | 69
Average Monthly Income and Expenditure per Household (Whole)(1person and over) | 70
Average Monthly Income and Expenditure per Household (Cities)(1person and over) | 72
Average Monthly Income and Expenditure by Household Size (Whole) (1person and over) | 74
Average Monthly Income and Expenditure by Age of Household Head (Whole) (1person and over) | 76
Average Monthly Income and Expenditure by Income Decile (Whole) (1person and over) | 78

Housing / Land Use

Housing Price Indices by Region (Purchase) | 85
Housing Price Indices by Region (Deposit-based Dwellings) | 86
Floating Rate of Land Price by Province | 87
Land Business by Land Category | 88

Culture and Leisure / Information and Communication / Science and Technology

Tourism Balance | 95
Arrivals of Foreigners by Nationality | 96

3. 인터넷 기반
4. 지식재산권 출원·등록건수

Infrastructure of the Internet | **98**
 Applications and Registrations by Intellectual Property | **99**

VI. 경제일반·경기/기업경영

1. 경기종합지수
2. 기업경기실사지수
3. 소비자동향지수
4. 기업경영분석
5. 소상공인 업종별 실적 및 전망
6. 업종별 창업기업수

Economy and Market / Business Activities

Composite Index of Business Indicators | **105**
 Business Survey Index | **106**
 Consumer Survey Index | **107**
 Financial Statement Analysis | **108**
 Current and Prospective Performances for Micro-Enterprises, by Business Type | **110**
 The Number of Newly Established Enterprises by Business Type | **111**

VII. 농림/수산/환경

1. 축종별 농장수·가구수 및 마릿수
2. 어업별 생산량
3. 일기일수
4. 기상관측
5. 대기중 중금속 오염도 현황
6. 주요 도시 빗물의 산도
7. 주요 도시별 대기오염도
8. 주요 강별 수질오염도
9. 화재발생 건수 및 피해
10. 연안의 수질현황
11. 원자재 수입동향

Agriculture and Forestry / Fishery / Environment

Number of Breeding Farms & Households and Headcounts by Livestock Species | **117**
 Production by Fisheries | **118**
 Weather Days | **119**
 Meteorological Observation | **120**
 Heavy Metal Concentrations in the Atmosphere | **124**
 Acidity(pH) of Rain in Major Cities | **125**
 Air Quality in Major Cities | **126**
 Water Quality by Major River | **132**
 Cases and Damages of Fires | **134**
 Water Quality of Coasts | **136**
 Import of Raw Materials | **137**

VIII. 광업·제조업

1. 공업구조별 제조업생산지수(원지수)
2. 광공업생산지수(원지수)
3. 광공업생산지수(계절조정지수)
4. 생산자제품 출하지수(원지수)
5. 생산자제품 출하지수(계절조정지수)
6. 생산자제품 재고지수(원지수)
7. 생산자제품 재고지수(계절조정지수)
8. 시도별 광공업 생산·출하·재고지수(원지수)
9. 재벌 제조업 생산지수
10. 재벌 제조업 출하지수
11. 제조업 가동률지수
12. 제조업 생산능력지수
13. 품목별 광공업 생산·출하·재고량
14. 수요자 및 기종별 기계수주액
15. 설비용기계류 생산지수(원지수)

Mining and Manufacturing

Index by Structure of Manufacturing Industry (Original Index) | **143**
 Index of Industrial Production (Original Index) | **144**
 Index of Industrial Production (Seasonally Adjusted Index) | **148**
 Producers' Shipment Index (Original Index) | **150**
 Producers' Shipment Index (Seasonally Adjusted Index) | **154**
 Producers' Inventory Index (Original Index) | **156**
 Producers' Inventory Index (Seasonally Adjusted Index) | **160**
 Index of Industrial Production, Shipment & Inventory by Province (Original Index) | **162**
 Manufacturing Production Index by Goods | **164**
 Manufacturing Shipment Index by Goods | **166**
 Index of Manufacturing Capacity Utilization Rate | **168**
 Index of Manufacturing Production Capacity | **170**
 Volume of Production, Shipment, Inventory (Cont'd) | **172**
 Value of Machinery Orders Received by Consumers and Products | **184**
 Product Index of Machinery for Equipment Investment (Original Index) | **187**

IX. 건설/교통·물류

1. 발주자별 건설공사 수주액
2. 건축물 건축허가
3. 공종별 건설공사 수주액
4. 해운화물수송

Construction / Transport and Traffic

Value of Construction Orders Received by Type of Orderer | **193**
 Permits Authorized for Building Construction | **194**
 Value of Construction Orders Received by Type of Construction | **196**
 Marine Freight Transportation | **197**

5. 자동차 등록대수
6. 항공화물수송

Number of Registered Motor Vehicles | 198
 Airport Cargo Transportation | 202

X. 도소매·서비스

1. 도·소매업 생산지수
2. 시도별 대형소매점 판매액지수(불변지수)
3. 음식점 포함 소매판매액지수
4. 제별 및 상품군별 소매판매액지수(불변지수)
5. 소매업태별 판매액지수
6. 온라인쇼핑 거래액
7. 서비스업 생산지수

Retail, Wholesale and Services

Wholesale and Retail Production Indexes | 207
 Large Retail Non-specialized Stores Sales Index by City and Province (Volume Index) | 208
 Retail Sales & Food Service | 209
 Sales Index by Product Group (Volume Index) | 210
 Sales Index by Retail Business Type | 211
 Transaction Value of Online Shopping Mall | 212
 Index of Services by Industry Sector | 216

XI. 물가

1. 지출목적별 소비자물가지수
2. 품목성질별 소비자물가지수
3. 품목별 소비자물가지수
4. 특수분류별 소비자물가지수
5. 지역별 소비자물가지수(지출목적별 분류)
6. 생산자물가지수
7. 특수분류별 생산자물가지수
8. 국내공급물가지수
9. 수출입 물가지수
10. 특수분류별 수출입물가지수
11. 농가 판매 및 구입가격지수
12. 주요 분류별 농가 구입가격지수
13. 주요 분류별 농가 판매가격지수

Price

CPI by Expenditure Category | 223
 CPI by Commodities and Services | 226
 CPI by Item | 227
 CPI by Special Group | 236
 CPI by Regions (By Expenditure Category) | 237
 Producer Price Index | 246
 Producer Price Index for Specialized Classification | 252
 Domestic Supply Price Index | 254
 Export and Import Price Indexes | 258
 Export and Import Price Indexes by Special Groups | 260
 Price Indexes of Commodities Received and Paid by Farmers | 262
 Price Indexes of Commodities Paid by Farmers (By Classification) | 264
 Price Indexes of Commodities Received by Farmers (By Classification) | 266

XII. 국민계정

1. 경제활동별 국내총생산 성장기여도
(2020 지수기준년 연쇄가격, 원계열)
2. 경제활동별 국내총생산 및 국민총소득
(당해년가격, 원계열)
3. 경제활동별 국내총생산 및 국민총소득
(2020 지수기준년 연쇄가격, 원계열)
4. 경제활동별 국내총생산 및 국민총소득
(당해년가격, 계절조정)
5. 경제활동별 국내총생산 및 국민총소득
(2020 지수기준년 연쇄가격, 계절조정)
6. 경제활동별 국내총생산 및 국민총소득
(전기비, 2020 지수기준년 연쇄가격, 계절조정)
7. 경제활동별 국내총생산(디플레이터, 지수, 원계열)
8. 총저축과 총투자(당해년가격, 원계열)

National Accounts

Contribution to Growth in Real GDP by Kind of Economic Activity
(At Chained 2020 Prices, Original Series) | 271
 GDP by Kind of Economic Activity and GNI
(At Current Prices, Original Series) | 272
 GDP by Kind of Economic Activity and GNI
(At Chained 2020 Prices, Original Series) | 274
 GDP by Kind of Economic Activity and GNI
(At Current Prices, Seasonally Adjusted Series) | 276
 GDP by Kind of Economic Activity and GNI
(At Chained 2020 Prices, Seasonally Adjusted Series) | 278
 GDP by Kind of Economic Activity and GNI
(Percent Change from Preceding Quarter, At Chained 2020 Prices, Seasonally Adjusted Series) | 280
 GDP by Kind of Economic Activity (Deflator, Original Series) | 282
 Gross Saving and Gross Investment (At Current Prices, Original Series) | 284

XIII 정부·재정/금융

1. 통합재정수지
2. 예금취급기관개관표(종합표)
3. 예금취급기관개관표(중앙은행)

Government Finance and Service / Finance

Consolidated Central Government Balance | 293
 Depository Corporations Survey | 294
 Depository Corporations Survey (Central Bank) | 296

4. 예금취급기관개관표(기타예금취급기관)
5. 한국은행계정
6. 화폐발행잔액
7. 권화종별 화폐발행잔액
8. M2(광의통화) 상품별 구성내역(말잔)
9. 예금은행 지급준비액(신기준, 평균)
10. 예금은행 예금주별 예금(말잔)
11. 예금은행 종별 요구불예금(말잔)
12. 예금은행 종별 저축성예금
13. 예금은행 지역별 예금(말잔)
14. 예금은행 지역별 대출금(말잔)
15. 예금은행 자금별 대출금(말잔)
16. 예금은행 산업별 대출금
17. 가계신용
18. 시장금리
19. 지역별 어음부도율
20. 어음 교환 및 부도
21. 증권거래
22. 증시자금 조달
23. 주요 국공채 발행 및 잔액
24. 코스피 200 선물 거래실적
25. 생명보험 사업의 주요지표
26. 손해보험 사업의 주요지표
27. 보험사업의 경영효율

XIV. 무역·국제수지

1. 수출입 총괄
2. 주요국별 수출
3. 주요국별 수입
4. 품목별 수출입
5. 국제수지
6. 무역지수 및 교역조건
7. 주요통화의 재정된 매매기준율
8. 외환보유액
9. 대미달러환율
10. 해외직접투자
11. 대외채무 및 대외채권
12. 국제투자 대조표(I)
13. 국제투자 대조표(II)

XV. 에너지

1. 에너지원별 생산·공급 및 수출입
2. 에너지 수급
3. 에너지 소비
4. 에너지 가격
5. 판매 전력량
6. 전력총괄

부 록

- 색 인
- 통계표 정보 이용안내
- 통계간행물 및 마이크로데이터 안내
- 통계정보 이용방법

- Depository Corporations Survey (Other Depository Corporations) | **298**
- Accounts of the Bank of Korea | **300**
- Bank Notes and Coins in Circulation | **302**
- Bank Notes and Coins in Circulation by Denomination | **303**
- M2 (Broad Money) by Type (End of) | **304**
- Reserves of Commercial & Specialized Banks (New Version, Average of) | **305**
- Deposits at Commercial & Specialized Banks by Depositor (End of) | **306**
- Demand Deposits at Commercial & Specialized Banks by Type (End of) | **307**
- Time and Savings Deposits at Commercial & Specialized Banks by Type | **308**
- Deposits at Commercial & Specialized Banks by Province (End of) | **309**
- Loans and Discounts of Commercial & Specialized Banks by Province (End of) | **310**
- Loans and Discounts of Commercial & Specialized Banks by Fund (End of) | **311**
- Loans and Discounts of Commercial & Specialized Banks by Industry | **312**
- Credit to Households | **313**
- Market Interest Rates | **314**
- Dishonored Ratio by Province | **315**
- Cleared and Dishonored Checks and Bills | **316**
- Dealings in Securities | **317**
- Proceeds from Corporate Securities Offerings | **318**
- Issues and Outstanding Amounts of Principal Government & Public Bonds | **320**
- Trading Volume of KOSPI 200 Futures | **321**
- Principal Indicators of Life Insurance Business | **322**
- Principal Indicators of Non-Life Insurance Business | **323**
- Management Efficiency of Insurance Business | **324**

Trade and Balance of Payments

- Summary of Exports and Imports | **329**
- Exports by Principal Country | **330**
- Imports by Principal Country | **333**
- Exports and Imports by Item | **336**
- Balance of Payments | **338**
- Trade Indexes and Terms of Trade Indexes | **340**
- Arbitrated Basic Exchange Rate of Major Currencies | **341**
- International Reserves | **342**
- Exchange Rates to US Dollars | **343**
- Overseas Direct Investments | **344**
- External Debt Position and External Assets in Debt Instruments | **345**
- International Investment Position (I) | **346**
- International Investment Position (II) | **346**

Energy

- Energy Production, Supply and Import & Export by Source | **353**
- Energy Supply and Demand | **355**
- Energy Consumption | **356**
- Retail Price of Energy | **357**
- Electric Power Sold | **358**
- Summary of Electric Power | **360**

Appendix

- Indexes | **363**
- Information on Statistical Tables | **384**
- Guide to the Publications and Micro Data of KOSTAT | **389**
- Method to Use Statistical Information | **407**

주요지표

Major Indicators

한눈에 보는

한국통계월보 8월호

Monthly Statistics of Korea, August

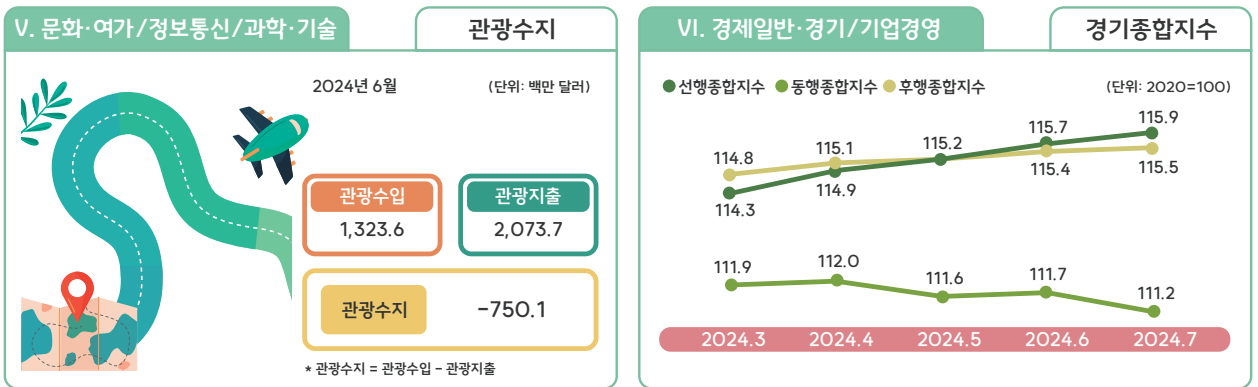
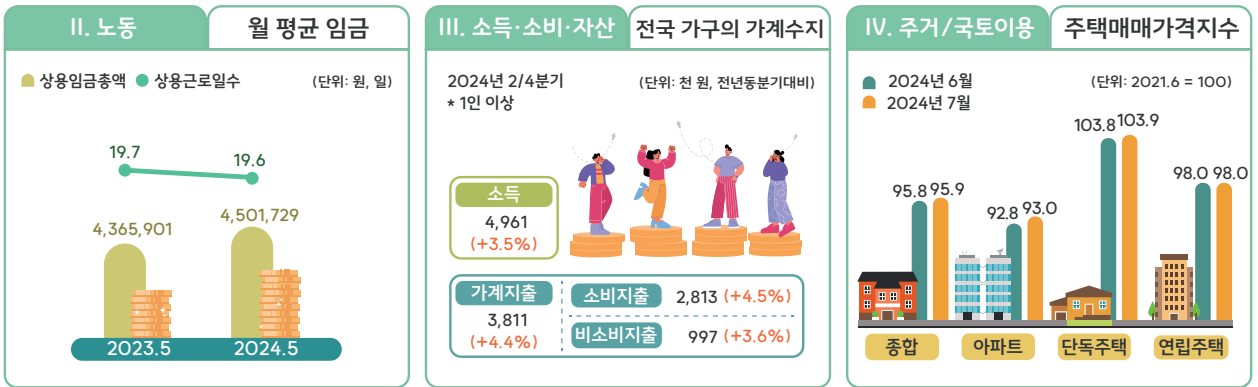
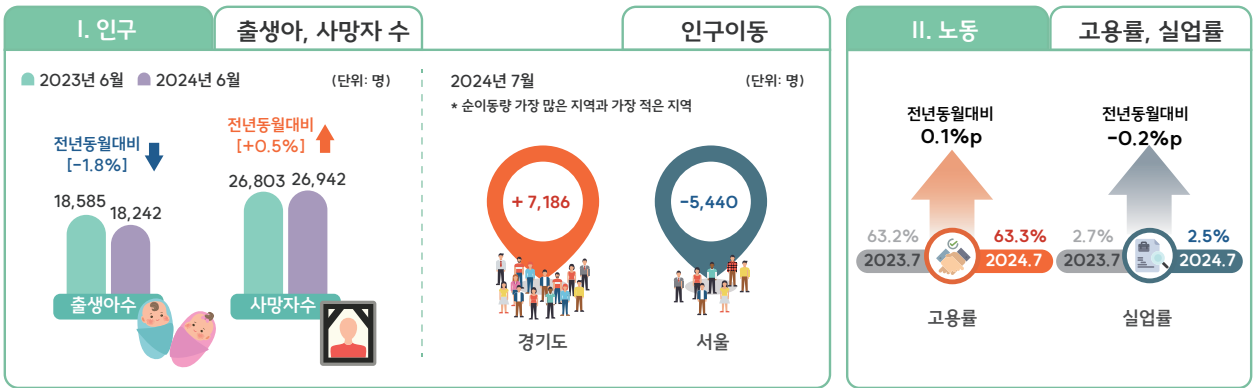

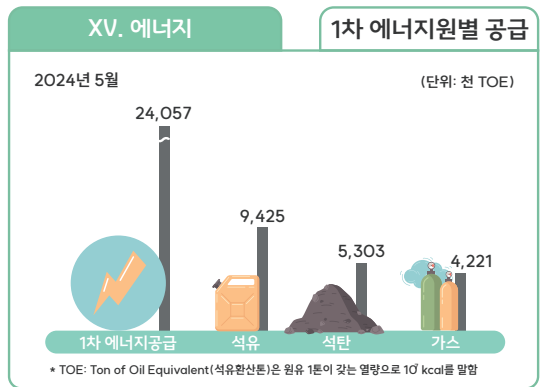
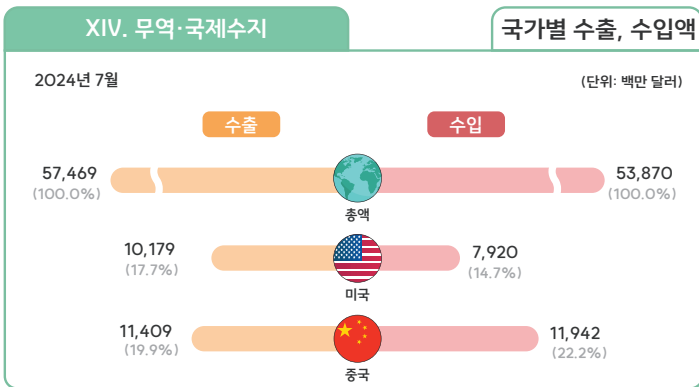
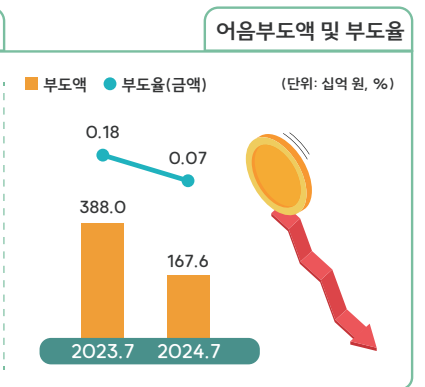
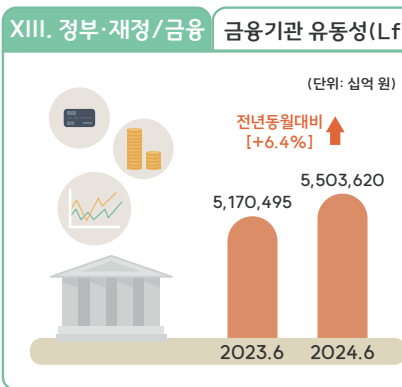
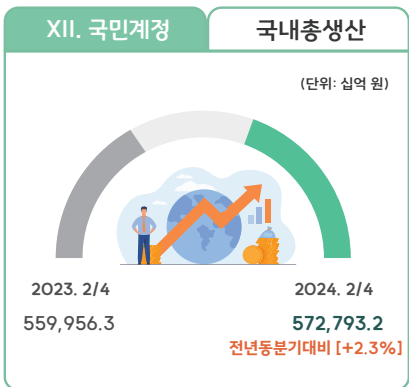
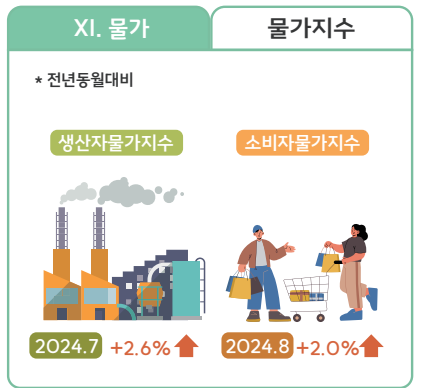
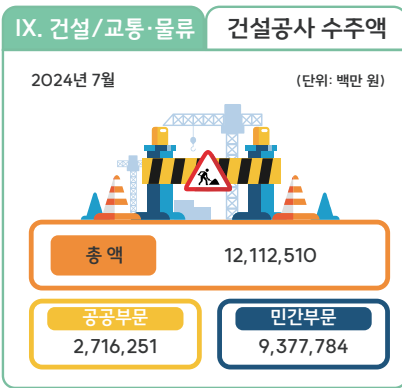
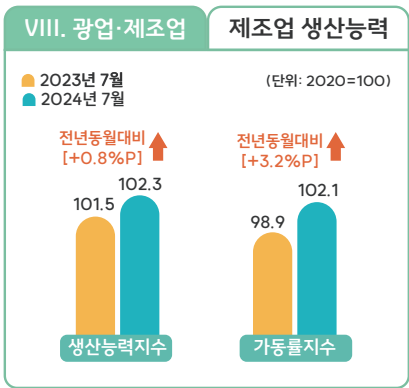
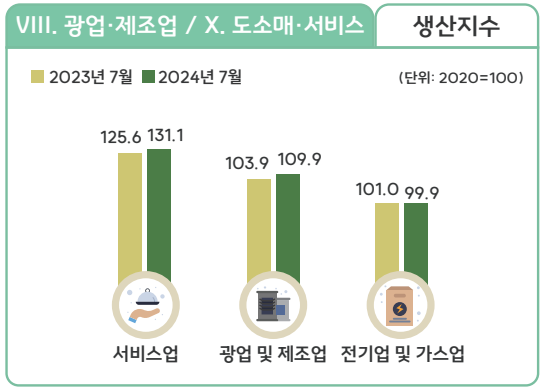

MAJOR INDICATORS

	1)												
	Population					Labor							
	Live births	Deaths	Economically active population	Employed person	Unemployment rate	1)						Monthly earnings of regular employee	
						Labor productivity index						(10)	
Industry						Over the same period of last year	Construction	Over the same period of last year	Service	Over the same period of last year	All industries (10 employees and more)	Over the previous month	
person		1,000	persons	%	2020=100	%	2020=100	%	2020=100	%	won	%	
2017	357,771	285,534	27,748	26,725	3.7	97.6	3.4	130.8	11.8	105.1	1.3	-	-
2018	326,822	298,820	27,895	26,822	3.8	98.9	1.3	124.5	-4.8	105.8	0.6	-	-
2019	302,676	295,110	28,186	27,123	3.8	99.1	0.2	119.5	-4.0	104.6	-1.1	-	-
2020	272,337	304,948	28,012	26,904	4.0	100.0	0.9	100.0	-16.3	100.0	-4.4	-	-
2021	260,562	317,680	28,310	27,273	3.7	104.5	4.5	89.0	-11.0	104.9	4.9	4,438,211	5.3
2022	249,186	372,939	28,922	28,089	2.9	107.0	2.3	88.7	-0.4	108.5	3.5	4,654,515	4.9
2023	230,028	352,700	29,203	28,416	2.7	106.6	-0.4	96.8	9.1	113.4	4.5	4,754,777	2.2
2022. 4	21,164	36,681	28,942	28,078	3.0	-	-	-	-	-	-	4,242,278	-8.4
5	20,070	28,902	29,374	28,485	3.0	-	-	-	-	-	-	4,245,410	0.1
6	18,915	24,910	29,366	28,478	3.0	108.7	9.3	89.0	-0.8	108.1	3.6	4,355,034	2.6
7	20,475	26,073	29,311	28,475	2.9	-	-	-	-	-	-	4,719,084	8.4
8	21,782	30,040	29,025	28,410	2.1	-	-	-	-	-	-	4,394,577	-6.9
9	21,918	29,233	29,093	28,389	2.4	104.6	-3.7	82.6	-0.9	107.0	3.7	4,935,355	12.3
10	20,646	29,790	29,110	28,418	2.4	-	-	-	-	-	-	4,312,821	-12.6
11	18,981	30,156	29,087	28,421	2.3	-	-	-	-	-	-	4,233,359	-1.8
12	16,896	33,403	28,674	27,808	3.0	102.5	-7.2	99.5	5.9	111.4	5.0	5,424,756	28.1
2023. 1	23,198	32,664	28,387	27,363	3.6	-	-	-	-	-	-	5,842,621	7.7
2	20,012	27,358	28,604	27,714	3.1	-	-	-	-	-	-	4,706,204	-19.5
3	21,193	28,955	29,063	28,223	2.9	101.3	-9.7	90.1	8.2	109.0	1.8	4,675,424	-0.7
4	18,515	27,546	29,236	28,432	2.8	-	-	-	-	-	-	4,383,066	-6.3
5	19,047	28,885	29,623	28,835	2.7	-	-	-	-	-	-	4,365,901	-0.4
6	18,585	26,803	29,618	28,812	2.7	106.0	-2.6	100.5	13.0	112.6	4.1	4,432,832	1.5
7	19,085	28,141	29,493	28,686	2.7	-	-	-	-	-	-	4,751,227	7.2
8	18,974	30,512	29,251	28,678	2.0	-	-	-	-	-	-	4,428,080	-6.8
9	18,706	28,313	29,359	28,698	2.3	106.7	2.1	93.1	12.7	111.4	4.1	5,205,840	17.6
10	18,878	30,815	29,390	28,764	2.1	-	-	-	-	-	-	4,502,384	-13.5
11	17,530	30,387	29,375	28,698	2.3	-	-	-	-	-	-	4,374,658	-2.8
12	16,305	32,341	29,037	28,093	3.3	112.0	9.3	103.4	3.9	120.5	8.1	5,400,624	23.5
2024. 1	21,442	32,490	28,815	27,743	3.7	-	-	-	-	-	-	5,209,113	-3.5
2	19,362	29,977	28,957	28,043	3.2	-	-	-	-	-	-	5,273,601	1.2
3	19,669	31,160	29,288	28,396	3.0	102.7	1.4	93.9	4.2	113.2	3.8	4,803,455	-8.9
4	19,049	28,659	29,578	28,693	3.0	-	-	-	-	-	-	4,579,813	-4.7
5	19,547	28,546	29,799	28,915	3.0	-	-	-	-	-	-	4,501,729	-1.7
6	18,242	26,942	29,764	28,907	2.9	-	-	-	-	-	-	-	-
7	-	-	29,594	28,857	2.5	-	-	-	-	-	-	-	-
	- 1	- 1	-7, 8, 9	- 4				- 14				- 12	

: 1) 2023

Note: 1) Since 2023, figures are preliminary.

()

	Income, consumption and wealth				Housing (가)	Culture and leisure			Business conditions			
	가 가 가 ²⁾ (, 1) Average monthly income and expenditure (nationwide, 1 person and over)					가 ¹⁾ Tourism balance			가 ⁴⁾ Composite index of business indicators			
	Income	가 Expenditure	Consumption expenditure	Non-consumption expenditures		Housing sales price index (whole country, total)	Tourism receipts	Tourism expenditures	Tourism balance	Composite leading index	Composite coincident index	Composite lagging index
2017	-	-	-	-	-	13,263.9	27,959.8	-14,695.9	-	-	-	
2018	-	-	-	-	-	18,461.8	31,527.9	-13,066.1	-	-	-	
2019	-	3,330	2,457	873	-	20,744.9	29,260.5	-8,515.6	-	-	-	
2020	-	3,240	2,400	840	-	10,181.1	13,356.4	-3,175.3	-	-	-	
2021	-	3,375	2,495	880	-	10,622.5	14,951.1	-4,328.6	-	-	-	
2022	-	3,591	2,640	951	-	12,240.6	17,955.7	-5,715.1	-	-	-	
2023	-	3,810	2,792	1,018	-	15,111.5	24,970.8	-9,859.3	-	-	-	
2022. 4	-	-	-	-	104.8	891.9	1,291.3	-399.4	108.0	107.3	107.8	
5	-	-	-	-	104.8	984.7	1,440.8	-456.1	108.4	107.5	108.2	
6	4,831	3,508	2,619	888	104.8	995.7	1,555.2	-559.5	108.8	107.9	108.8	
7	-	-	-	-	104.8	867.3	1,522.8	-655.5	108.8	108.4	109.5	
8	-	-	-	-	104.5	1,169.1	1,767.5	-598.4	109.0	109.0	110.2	
9	4,869	3,721	2,702	1,018	103.9	1,200.4	1,526.3	-325.9	109.2	109.2	110.7	
10	-	-	-	-	103.1	1,361.5	1,717.2	-355.7	109.5	109.3	111.1	
11	-	-	-	-	101.7	1,169.0	1,770.4	-601.4	109.6	109.1	111.6	
12	4,834	3,625	2,697	928	99.7	1,128.1	1,989.5	-861.4	109.3	108.8	112.1	
2023. 1	-	-	-	-	98.2	861.2	2,011.9	-1,150.7	109.3	108.5	112.5	
2	-	-	-	-	97.1	976.1	1,844.4	-868.3	109.2	109.0	112.6	
3	5,054	3,885	2,822	1,063	96.3	1,245.9	1,826.9	-581.0	109.3	109.6	112.8	
4	-	-	-	-	95.9	1,422.1	1,708.3	-286.2	109.4	110.1	113.0	
5	-	-	-	-	95.7	1,437.8	2,034.5	-596.7	109.8	110.4	113.2	
6	4,793	3,652	2,691	962	95.6	1,183.1	2,281.3	-1,098.2	110.5	110.5	113.4	
7	-	-	-	-	95.7	1,125.0	2,303.6	-1,178.6	111.1	110.3	113.4	
8	-	-	-	-	95.8	1,361.7	2,133.7	-772.0	111.4	110.4	113.4	
9	5,033	3,871	2,808	1,062	96.0	1,309.2	2,058.8	-749.6	111.8	110.5	113.6	
10	-	-	-	-	96.2	1,663.4	2,097.2	-433.8	112.4	110.9	114.0	
11	-	-	-	-	96.3	1,302.2	2,379.6	-1,077.4	113.0	111.0	114.2	
12	5,024	3,813	2,833	980	96.2	1,223.8	2,290.6	-1,066.8	113.4	111.1	114.4	
2024. 1	-	-	-	-	96.0	1,226.2	2,395.2	-1,169.0	113.7	111.5	114.4	
2	-	-	-	-	95.9	999.4	2,205.7	-1,206.3	114.2	112.0	114.6	
3	5,122	3,984	2,908	1,076	95.8	1,234.9	2,141.1	-906.2	114.3	111.9	114.8	
4	-	-	-	-	95.7	1,462.5	2,122.4	-659.9	114.9	112.0	115.1	
5	-	-	-	-	95.7	1,469.0	2,152.8	-683.8	115.2	111.6	115.2	
6	4,961	3,811	2,813	997	95.8	1,323.6	2,073.7	-750.1	115.7	111.7	115.4	
7	-	-	-	-	95.9	-	-	-	115.9	111.2	115.5	
	- 2				IV - 1	- 1			I - 1			

: 2) 가 ()

(2019)

3) 10 (2019.9)

가

4) 3

Note: 2) New classification data (nominal data) for the Household Income and Expenditure Survey

3) According to the 10th revision of the Composite Economic Indexes in September 2019,

the component indicators and time series data of Composite Economic Indexes are altogether changed.

4) Recent three month figures are preliminary.

MAJOR INDICATORS (Cont'd)

Agriculture and forestry / fishery / environment			Mining and manufacturing							
5)			7)			7)		7)9)		
Headcounts by livestock species			Industrial production index			Producers' shipment index	Over the previous month	Producers' inventory index	Over the previous month	
Korean native cattle and beef cattle	Dairy cattle	Pigs	All groups	Mining and manufacturing	가					
Thousand head			2020=100			2020=100	%	2020=100	%	
-	-	-	98.5	98.4	99.8	102.5	1.3	92.4	8.9	2017
-	-	-	99.9	99.8	103.4	102.6	0.1	98.6	6.7	2018
-	-	-	100.3	100.2	101.9	102.3	-0.3	96.0	-2.6	2019
-	-	-	100.0	100.0	100.0	100.0	-2.2	94.5	-1.6	2020
-	-	-	108.5	108.7	104.6	105.0	5.0	106.1	12.3	2021
-	-	-	109.6	109.7	107.7	105.3	0.3	110.4	4.1	2022
-	-	-	106.8	106.9	104.8	104.7	-0.6	108.1	-2.1	2023
-	-	-	112.5	113.2	98.5	105.6	-6.0	105.8	1.7	4. 2022
-	-	-	113.7	114.6	95.4	108.4	2.7	105.9	0.1	5
3,734	388	11,166	113.8	114.6	95.7	105.0	-3.1	109.8	3.7	6
-	-	-	111.2	111.3	108.8	104.2	-0.8	114.4	4.2	7
-	-	-	104.5	104.6	105.0	101.5	-2.6	112.6	-1.6	8
3,752	390	11,326	104.6	105.2	92.3	104.5	3.0	108.0	-4.1	9
-	-	-	105.8	106.4	94.2	104.9	0.4	109.1	1.0	10
-	-	-	107.5	107.9	100.7	104.1	-0.8	113.3	3.8	11
3,727	390	11,124	109.2	108.2	132.3	109.9	5.6	110.4	-2.6	12
-	-	-	96.9	95.1	135.5	96.9	-11.8	118.0	6.9	1. 2023
-	-	-	96.4	95.5	116.0	98.0	1.1	117.6	-0.3	2
3,632	385	11,111	111.2	111.4	108.0	112.2	14.5	114.0	-3.1	3
-	-	-	103.0	103.5	94.0	99.8	-11.1	121.8	6.8	4
-	-	-	107.5	108.3	92.3	105.3	5.5	122.6	0.7	5
3,749	383	11,108	108.7	109.6	91.8	110.0	4.5	112.6	-8.2	6
-	-	-	103.7	103.9	101.0	99.4	-9.6	119.0	5.7	7
-	-	-	105.9	106.1	103.2	100.5	1.1	122.9	3.3	8
3,753	386	11,398	109.6	110.4	92.5	108.1	7.6	115.0	-6.4	9
-	-	-	107.9	108.8	90.5	103.2	-4.5	116.1	1.0	10
-	-	-	114.1	114.6	105.5	109.1	5.7	115.3	-0.7	11
3,648	387	11,089	116.1	115.6	127.6	114.3	4.8	108.1	-6.2	12
-	-	-	109.4	108.2	136.8	105.4	-7.8	111.6	3.2	1. 2024
-	-	-	100.8	100.1	116.5	97.1	-7.9	114.1	2.2	2
3,527	382	10,994	112.3	112.2	115.5	108.7	11.9	110.0	-3.6	3
-	-	-	109.6	110.4	95.3	103.6	-4.7	112.1	1.9	4
-	-	-	112.0	113.0	92.6	105.8	2.1	112.2	0.1	5
3,562	378	11,061	112.8	113.8	92.5	106.8	0.9	107.1	-4.5	6
-	-	-	109.4	109.9	99.9	101.1	-5.3	112.7	5.2	7
- 1			- 2			- 4		- 6		Reference table No.

: 5)

6) 2

7)

8)

9) 12

Note: 5) The recent quarter data for Korean native cattle and beef cattle, dairy cattle are preliminary.

6) Recent two month figures are preliminary.

7) Original index

8) Yearly figures are over the last year.

9) Yearly figures refer to end of year.

()

	6)				6)				6)
	Mining and manufacturing				Construction				Services
	Index of manufacturing production capacity	가 ()	(,)		Value of domestic construction orders received	Over the same month of last year	Permitted floor area for building construction	Over the same month of last year	Index of services (value index)
		Index of manufacturing capacity utilization rate (original index)	Value of domestic machinery orders received (Excluding vessels, constant prices)	Over the same month of last year					
2020=100	10 Billion won	%	10 Billion won	%	1000㎡ Thou. sq. m	%	2020=100		
2017	98.4	103.2	26,063.0	17.2	142,966.5	-1.7	171,875	-4.0	94.5
2018	98.3	103.7	27,086.7	3.9	143,292.0	0.2	160,964	-6.3	98.1
2019	98.5	103.3	25,141.2	-7.2	154,242.7	7.6	144,293	-10.4	100.7
2020	100.0	100.0	26,340.1	4.8	179,866.1	16.6	147,310	2.1	100.0
2021	102.3	105.0	35,221.2	33.7	196,447.7	9.2	173,206	17.6	108.8
2022	101.8	104.8	35,613.6	1.1	216,036.0	10.0	181,474	4.8	121.4
2023	101.9	100.8	34,346.1	-3.6	176,050.2	-18.5	135,080	-25.6	127.2
2022. 4	101.8	107.9	3,154.0	5.0	17,980.3	1.2	17,899	10.9	118.8
5	102.2	109.2	3,068.6	-1.5	19,028.0	25.9	19,522	40.5	121.8
6	102.4	108.9	3,167.4	1.5	24,940.4	37.4	14,961	-6.6	124.5
7	102.2	106.2	2,852.1	-4.4	18,272.8	25.7	15,614	7.0	122.0
8	101.7	99.8	3,431.3	38.0	17,512.5	11.6	15,990	14.7	122.6
9	101.9	100.0	2,890.7	10.6	21,648.0	56.1	13,929	-4.9	123.4
10	101.5	101.6	2,455.7	-7.6	10,017.1	-35.4	14,445	-1.7	123.5
11	101.3	103.2	2,723.1	12.9	15,693.2	-8.7	12,967	-10.5	123.8
12	100.8	103.3	2,599.8	-32.6	23,547.5	-12.2	15,489	-19.2	140.4
2023. 1	101.1	92.3	2,745.6	-1.2	18,472.1	13.1	12,724	-7.4	119.4
2	101.0	91.4	2,338.8	-12.6	11,281.3	-4.4	12,532	5.6	118.9
3	101.0	105.8	3,471.6	-9.1	11,638.2	-39.6	11,925	-20.8	129.0
4	100.9	99.0	3,283.5	4.1	9,557.5	-46.8	10,368	-42.1	124.7
5	101.3	103.2	2,654.1	-13.5	15,236.5	-19.9	12,695	-35.0	125.8
6	101.6	103.9	3,169.1	0.1	17,696.0	-29.0	11,786	-21.2	129.9
7	101.5	98.9	2,844.9	-0.3	9,433.5	-48.4	8,483	-45.7	125.6
8	101.4	100.2	2,624.1	-23.5	8,277.4	-52.7	12,312	-23.0	126.1
9	102.9	102.3	2,363.6	-18.2	14,002.1	-35.3	9,794	-29.7	127.8
10	102.9	102.0	2,762.2	12.5	14,251.1	42.3	8,568	-40.7	126.8
11	102.9	106.5	3,112.9	14.3	12,611.1	-19.6	11,240	-13.3	128.5
12	104.1	104.5	2,975.6	14.5	33,593.4	42.7	12,653	-18.3	144.1
2024. 1	102.6	100.9	2,649.3	-3.5	11,209.6	-39.3	10,779	-15.3	126.5
2	102.4	92.9	2,850.7	21.9	10,754.5	-4.7	8,351	-33.4	122.1
3	102.7	103.4	3,308.6	-4.7	12,956.1	11.3	10,380	-13.0	132.0
4	102.3	102.5	3,020.9	-8.0	14,452.8	51.2	10,784	4.0	129.5
5	102.5	104.2	2,819.2	6.2	12,710.9	-16.6	9,234	-27.3	130.7
6	102.4	105.4	2,754.6	-13.1	24,221.6	36.9	9,046	-23.2	133.1
7	102.3	102.1	3,257.9	14.5	12,112.5	28.4	8,563	0.9	131.1
	- 12	- 11	- 14		- 1, 3		- 2		- 7

MAJOR INDICATORS (Cont'd)

가 Price													
가				가				가 Export & import price index		가가 Farmer price index			
CPI by commodities and services	Over the same month of last year	Commodities	Services	Producer price index	Over the same month of last year	Agri., forest & marine products	Manu- facturing industry products	가 Export	가 Import	가 Received by farmers	가 Paid by farmers		
													2020=100
97.65	1.9	98.12	97.27	98.58	3.4	90.15	101.46	108.34	102.19	92.0	95.1	2017	
99.09	1.5	99.42	98.83	100.43	1.9	93.37	103.68	109.15	108.59	92.7	96.6	2018	
99.47	0.4	99.13	99.75	100.46	0.0	91.26	102.64	105.49	109.50	93.2	98.1	2019	
100.00	0.5	100.00	100.00	100.00	-0.5	100.00	100.00	100.00	100.00	100.0	100.0	2020	
102.50	2.5	103.12	101.95	106.38	6.4	108.14	110.42	114.29	117.63	110.6	105.0	2021	
107.72	5.1	110.02	105.70	115.29	8.4	109.25	123.34	133.31	148.10	107.7	120.1	2022	
111.59	3.6	114.43	109.15	117.11	1.6	112.55	122.16	122.37	136.04	108.7	120.4	2023	
106.83	4.8	109.22	104.75	115.10	9.7	106.62	124.41	134.57	148.60	-	-	4. 2022	
107.50	5.3	110.09	105.26	115.92	9.9	108.25	125.79	138.64	154.23	-	-	5	
108.21	6.0	111.02	105.79	116.57	10.0	109.00	126.87	140.00	155.09	110.5	120.2	6	
108.73	6.3	111.49	106.34	116.90	9.2	113.52	126.03	136.54	151.00	-	-	7	
108.63	5.7	110.76	106.74	116.45	8.2	116.39	124.06	134.73	149.68	-	-	8	
108.82	5.5	111.47	106.53	116.53	7.9	116.50	124.04	138.52	154.70	112.6	122.7	9	
109.16	5.6	111.93	106.77	117.13	7.3	107.94	124.54	140.12	156.50	-	-	10	
109.07	5.0	111.76	106.75	116.75	6.2	104.45	123.98	132.49	147.92	-	-	11	
109.26	5.0	111.80	107.06	116.27	5.8	109.61	122.41	124.37	138.28	102.4	122.5	12	
110.07	5.0	112.74	107.77	116.69	5.1	110.49	122.10	120.65	135.29	-	-	1. 2023	
110.33	4.7	112.84	108.15	116.91	4.8	110.32	122.32	121.58	137.95	-	-	2	
110.52	4.2	112.98	108.38	117.05	3.3	109.38	122.61	124.12	139.00	104.6	119.9	3	
110.77	3.7	112.95	108.84	116.96	1.6	107.35	122.78	124.41	139.58	-	-	4	
111.13	3.4	113.51	109.03	116.53	0.5	109.03	121.66	122.48	135.35	-	-	5	
111.16	2.7	113.47	109.13	116.27	-0.3	107.55	120.86	118.50	130.16	106.4	119.5	6	
111.29	2.4	113.30	109.49	116.53	-0.3	112.72	120.84	118.50	130.43	-	-	7	
112.28	3.4	115.22	109.75	117.50	0.9	120.83	122.13	123.35	135.83	-	-	8	
112.85	3.7	116.79	109.55	118.03	1.3	121.17	123.14	125.53	139.83	112.3	120.6	9	
113.27	3.8	117.36	109.86	117.86	0.6	114.29	123.19	126.37	141.07	-	-	10	
112.68	3.3	116.10	109.79	117.41	0.6	111.29	122.34	122.08	135.04	-	-	11	
112.73	3.2	115.93	110.01	117.56	1.1	116.23	121.93	120.84	132.89	112.1	121.7	12	
113.17	2.8	116.24	110.55	118.19	1.3	121.18	122.13	124.59	136.27	-	-	1. 2024	
113.78	3.1	117.25	110.84	118.55	1.4	121.96	122.76	126.54	137.63	-	-	2	
113.95	3.1	117.57	110.91	118.82	1.5	123.49	123.09	126.94	138.31	124.5	120.5	3	
114.01	2.9	117.29	111.22	119.16	1.9	119.75	123.97	132.55	143.57	-	-	4	
114.10	2.7	117.17	111.49	119.25	2.3	114.93	123.97	131.78	141.77	-	-	5	
113.84	2.4	116.53	111.51	119.23	2.5	111.73	124.09	132.88	142.64	115.4	120.6	6	
114.13	2.6	116.62	111.96	119.56	2.6	113.50	124.50	133.81	143.20	-	-	7	
- 2			- 6				- 9		- 13		- 12		Reference table No.

()

	1)							11)			
	National accounts							Public finance			
	()	('20 가)		Growth rate of GDP (Percent change from preceding quarter, at chained 2020 prices, seasonally adjusted series)	(가 , '20)			Consolidated central government balance			
		Gross national income (at current)	Gross domestic products (at chained 2020 prices)		Over the same quarter of last year	Agriculture, forestry & fishing	Manu- facturing	Service	Revenues	Expenditure	Net lending
10 Billion won		%	%			10	Billion won				
2017	1,941,716.5	1,963,732.0	-	-	-	-	-	-	-	-	-
2018	2,014,588.5	2,026,102.4	-	-	-	-	-	-	-	-	-
2019	2,057,204.1	2,072,982.4	-	-	-	-	-	-	-	-	-
2020	2,075,410.3	2,058,466.5	-	-	-	-	-	-	-	-	-
2021	2,245,326.5	2,153,422.9	-	-	-	-	-	-	-	-	-
2022	2,351,837.0	2,212,158.9	-	-	-	-	-	-	-	-	-
2023	2,443,318.1	2,243,220.4	-	-	-	-	-	-	-	-	-
2022. 4	-	-	-	-	-	-	-	236,310	243,596	14,031	-21,317
5	-	-	-	-	-	-	-	281,457	313,556	16,790	-48,889
6	585,196.1	554,535.9	3.0	0.8	-2.2	-0.5	1.8	318,786	373,266	20,530	-75,011
7	-	-	-	-	-	-	-	376,392	410,084	22,647	-56,339
8	-	-	-	-	-	-	-	418,615	445,799	23,455	-50,639
9	597,730.1	555,871.8	3.4	0.4	1.2	0.1	0.5	460,929	488,126	25,523	-52,719
10	-	-	-	-	-	-	-	513,411	529,148	27,322	-43,058
11	-	-	-	-	-	-	-	544,975	566,825	28,998	-50,848
12	610,620.3	576,051.8	1.1	-0.5	1.1	-4.0	1.1	588,332	622,997	29,905	-64,571
2023. 1	-	-	-	-	-	-	-	59,692	47,455	1,959	10,278
2	-	-	-	-	-	-	-	86,534	104,912	6,197	-24,574
3	580,899.2	531,551.9	1.1	0.4	-3.4	1.6	0.2	139,429	168,874	11,980	-41,425
4	-	-	-	-	-	-	-	202,775	214,869	16,890	-28,984
5	-	-	-	-	-	-	-	245,430	257,334	18,884	-30,789
6	600,740.0	559,956.3	1.0	0.6	2.6	3.0	0.1	282,315	317,561	20,198	-55,444
7	-	-	-	-	-	-	-	336,911	354,445	20,353	-37,887
8	-	-	-	-	-	-	-	375,951	386,243	21,033	-31,325
9	621,062.5	563,643.3	1.4	0.8	-0.1	1.5	0.5	415,578	425,626	21,106	-31,154
10	-	-	-	-	-	-	-	468,163	458,608	19,999	-10,444
11	-	-	-	-	-	-	-	501,462	501,903	19,014	-19,455
12	640,616.3	588,068.9	2.1	0.5	-7.4	1.2	0.4	543,586	559,707	20,647	-36,768
2024. 1	-	-	-	-	-	-	-	64,680	53,149	7,294	11,237
2	-	-	-	-	-	-	-	92,482	115,291	7,092	-29,902
3	614,382.2	548,922.8	3.3	1.3	1.8	0.9	0.9	138,333	189,131	13,943	-64,741
4	-	-	-	-	-	-	-	200,514	232,260	15,336	-47,082
5	-	-	-	-	-	-	-	242,902	279,105	15,954	-52,157
6	636,578.2	572,793.2	2.3	-0.2	4.4	0.8	-0.0	278,250	336,615	17,604	-75,970
7	-	-	-	-	-	-	-	-	-	-	-
	- 2	- 3		- 6				- 1			

: 10)

12

- 11) M2 = M1 + ()
- 12) Lf = M2 + (M3)
- 13)

MAJOR INDICATORS (Cont'd)

Finance										
Bank notes & coin in circulation	(M2) ¹¹⁾		(Lf) ¹²⁾		13)		Dishonored value	Ratio of dishonored (value, except electronic settlement)	KOSPI (average)	
	Broad money (M2)	Over the same month of last year	Liquidity aggregates of financial institutions (Lf)	Over the same month of last year	Deposits at CBs & SBs	Time & savings deposits				
10 Billion won	10 Billion won	%	10 Billion won	%	10 Billion won		%	1980.1.4=100		
107,908	2,530,354	5.1	3,565,893	6.6	1,305,558	1,111,281	3,430.7	0.15	2,311.4	2017
115,389	2,700,362	6.7	3,824,268	7.2	1,394,987	1,192,593	2,915.9	0.13	2,325.0	2018
125,699	2,913,610	7.9	4,134,278	8.1	1,515,520	1,290,972	1,780.0	0.08	2,106.1	2019
147,557	3,199,836	9.8	4,477,539	8.3	1,697,818	1,400,177	1,331.0	0.06	2,220.1	2020
167,572	3,613,688	12.9	4,922,888	9.9	1,869,024	1,511,387	1,903.2	0.07	3,111.3	2021
174,862	3,758,236	4.0	5,125,724	4.1	1,958,014	1,622,694	2,252.0	0.10	2,522.3	2022
181,095	3,904,553	3.9	5,343,340	4.2	1,993,056	1,670,094	5,348.4	0.23	2,498.9	2023
173,515	3,675,692	9.9	4,989,886	6.6	1,897,972	1,524,244	170.9	0.10	2,703.2	4. 2022
175,396	3,704,466	9.5	5,023,080	8.0	1,920,415	1,535,668	257.5	0.14	2,628.3	5
176,239	3,712,838	8.6	5,039,016	7.1	1,946,586	1,557,016	158.3	0.08	2,475.0	6
176,646	3,727,680	8.4	5,056,106	6.6	1,925,520	1,560,176	24.7	0.01	2,362.8	7
178,815	3,737,385	7.1	5,068,520	6.3	1,932,799	1,570,487	37.3	0.02	2,479.6	8
179,718	3,747,841	7.0	5,078,373	6.1	1,958,348	1,594,456	467.8	0.26	2,333.9	9
178,056	3,769,960	5.8	5,095,625	5.3	1,967,290	1,626,187	392.3	0.20	2,230.3	10
176,016	3,798,048	5.6	5,127,904	5.0	1,970,661	1,639,982	311.2	0.16	2,417.6	11
174,862	3,758,236	4.0	5,125,724	4.1	1,958,014	1,622,694	228.2	0.11	2,361.3	12
178,987	3,769,805	3.9	5,105,649	3.4	1,905,401	1,591,185	97.6	0.06	2,362.4	1. 2023
175,205	3,802,203	4.0	5,143,481	3.6	1,934,320	1,609,671	476.1	0.27	2,450.3	2
174,006	3,776,930	3.4	5,133,520	3.4	1,941,240	1,613,033	315.5	0.18	2,417.6	3
175,028	3,773,397	2.7	5,146,285	3.1	1,921,118	1,597,668	591.8	0.36	2,523.3	4
176,837	3,777,762	2.0	5,138,061	2.3	1,926,862	1,599,453	792.9	0.39	2,524.4	5
176,539	3,808,194	2.6	5,170,495	2.6	1,968,233	1,632,972	656.7	0.35	2,598.9	6
177,028	3,788,168	1.6	5,159,608	2.0	1,944,908	1,622,875	388.0	0.18	2,594.4	7
176,836	3,824,419	2.3	5,183,285	2.3	1,959,811	1,638,948	309.7	0.18	2,562.1	8
181,926	3,839,469	2.4	5,197,930	2.4	1,976,365	1,652,418	528.6	0.25	2,543.8	9
179,817	3,853,614	2.2	5,197,307	2.0	1,962,956	1,649,603	466.4	0.22	2,392.1	10
179,593	3,906,681	2.9	5,292,849	3.2	1,981,279	1,663,704	612.1	0.30	2,459.0	11
181,095	3,904,553	3.9	5,343,340	4.2	1,993,056	1,670,094	113.1	0.06	2,553.6	12
184,806	3,903,019	3.5	5,336,602	4.5	1,964,188	1,649,071	144.1	0.07	2,518.6	1. 2024
186,304	3,967,852	4.4	5,383,807	4.7	2,013,610	1,683,220	102.7	0.06	2,630.4	2
184,838	4,014,175	6.3	5,455,163	6.3	2,049,931	1,703,554	500.2	0.27	2,699.6	3
185,689	3,971,094	5.2	5,413,669	5.2	2,000,339	1,666,655	477.5	0.25	2,674.3	4
186,818	4,009,361	6.1	5,454,685	6.2	2,015,349	1,684,680	405.8	0.24	2,710.5	5
186,917	4,040,212	6.1	5,503,620	6.4	2,054,719	1,712,826	360.6	0.16	2,748.2	6
187,622	-	-	-	-	-	-	167.6	0.07	2,809.2	7
- 6	- 8	-	-	-	- 10	- 12	- 20	- 21	Reference table No.	

Note: 10) Monthly data represent accumulative figures of the year. Data for December represent data of the entire year.

11) M2 = M1 + periodical time deposits & installment savings + marketable instruments + yield based dividend instruments + financial debentures + others (financial instruments with a maturity of more than two years are excluded)

12) Lf = M2 + liquid financial instruments with a maturity of 2 years or more of depository corporations + deposits of Korea securities finance cooperation + insurance reserves of life insurance companies

13) Including government time and savings deposits

()
MAJOR INDICATORS (Cont'd)

	Trade and balance of payments								Energy
	1)	1)	14)	1)			1)	1)	1)
	Exports	Imports	Exchange rates to US \$	Current account	Goods	Services	Financial account	Capital account	Total primary energy supply
	100 Million US \$		1 Won per US\$	100 Million US\$					1,000 TOE Thousand TOE
2017	573,694.4	478,478.3	1,071.4	75,230.9	113,592.9	-36,734.1	84,516.4	-26.8	296,719
2018	604,859.7	535,202.4	1,118.1	77,466.5	110,086.8	-29,369.4	76,473.4	316.7	300,738
2019	542,232.6	503,342.9	1,157.8	59,676.1	79,812.1	-26,845.3	59,026.9	-169.3	297,612
2020	512,498.0	467,632.8	1,088.0	75,902.2	80,604.8	-14,670.1	81,382.7	-386.3	285,512
2021	644,400.4	615,093.4	1,185.5	85,228.2	75,730.9	-5,286.7	78,490.6	-155.3	300,515
2022	683,584.8	731,369.7	1,267.3	25,828.6	15,620.0	-7,253.1	27,062.5	0.7	303,954
2023	632,225.8	642,572.1	1,289.4	35,488.2	34,092.4	-25,660.0	32,392.9	42.3	297,407
2022. 4	57,842.8	60,213.2	1,269.4	567.1	3,266.4	267.7	723.7	-8.6	22,677
5	61,591.3	63,168.4	1,245.8	4,018.8	3,116.9	-282.5	2,967.5	-0.6	24,687
6	57,679.9	60,149.9	1,292.9	5,920.9	3,838.1	-973.1	3,711.3	2.1	23,661
7	60,241.8	65,259.8	1,304.0	1,851.2	-101.4	-360.4	-1,102.1	-4.0	25,898
8	56,606.0	66,027.7	1,347.5	-4,102.9	-3,891.9	-1,541.3	937.8	-2.2	26,054
9	57,176.3	61,012.8	1,434.8	1,861.6	950.4	-1,084.4	2,027.2	78.1	23,840
10	52,428.1	59,167.2	1,419.3	762.4	-850.0	-138.4	1,287.6	21.7	22,264
11	51,771.9	58,847.7	1,331.5	-1,323.6	-1,005.4	-735.5	-268.7	-135.4	24,109
12	54,848.7	59,623.1	1,267.3	2,307.1	-455.1	-2,607.6	2,992.1	15.8	29,538
2023. 1	46,339.1	59,037.3	1,228.7	-4,204.8	-7,349.7	-3,357.8	-1,594.3	10.7	27,584
2	49,994.6	55,370.5	1,317.4	-1,325.9	-1,250.4	-2,263.1	3,261.3	-0.6	24,946
3	54,882.5	59,635.9	1,303.8	-429.4	-1,181.0	-1,970.5	-1,461.0	-37.8	25,309
4	49,430.9	51,940.1	1,339.9	-1,372.7	612.5	-1,165.0	-5,222.2	-52.5	22,414
5	52,054.2	54,251.2	1,322.2	2,300.8	1,883.6	-907.6	2,370.3	74.8	23,299
6	54,297.8	53,055.5	1,312.8	6,177.8	3,913.3	-2,638.4	5,126.9	46.6	23,194
7	50,457.8	48,738.1	1,280.0	4,113.9	4,427.5	-2,572.1	3,677.0	-32.1	25,270
8	51,994.1	51,009.8	1,321.4	5,412.7	5,201.4	-1,549.5	6,286.7	-26.5	25,489
9	54,650.7	50,972.5	1,344.8	6,072.7	7,486.3	-3,209.9	4,370.2	23.7	23,138
10	54,990.0	53,440.6	1,352.8	7,437.8	5,433.3	-1,279.8	8,773.7	44.0	24,281
11	55,561.1	51,997.8	1,289.0	3,890.7	6,878.2	-2,210.9	1,128.1	-11.5	24,685
12	57,573.2	53,122.9	1,289.4	7,414.6	8,037.4	-2,535.4	5,676.2	3.5	27,798
2024. 1	54,764.0	54,411.3	1,330.6	3,045.7	4,240.4	-2,656.8	2,806.3	23.9	29,786
2	52,182.0	48,142.1	1,334.0	6,858.3	6,607.9	-1,773.0	6,854.7	62.0	25,695
3	56,558.9	52,306.6	1,346.8	6,931.4	8,092.6	-2,431.3	11,056.5	-5.5	24,407
4	56,154.7	54,735.1	1,378.7	-285.2	5,111.4	-1,663.9	-6,603.1	40.1	24,235
5	58,027.7	53,161.1	1,376.5	8,922.5	8,751.5	-1,285.6	7,583.5	165.0	24,057
6	57,347.9	49,066.9	1,389.2	12,259.2	11,468.6	-1,618.9	12,235.1	-1.1	-
7	57,468.8	53,869.6	1,384.6	-	-	-	-	-	-
	-1	-9	-9	-5	-5	-5	-5	-1	-1

: 14) ,

Note: 14) Provided by HANA Bank at the end of months, year.

I . 인구

Population

1. 인구동향	17
2. 인구이동	18
3. 시도별 순이동	20

주요 용어 해설 (Explanation of Terms)

I-1. 혼인(Marriage)

- 남편(부)과 아내(처)로 구성된 법적관계를 말함

I-1 이혼(Divorce)

- 부부가 합의 또는 재판에 의하여 혼인관계를 종료한 경우

I-2. 인구이동(Internal migrants)

- 일정한 지역에 살던 사람이 특정 지역경계를 벗어나 다른 곳으로 옮겨 사는 것을 말하며, 국가 안에서 거주지를 옮기는 것을 국내이동, 국가 밖으로 거주지를 옮기는 것을 국제이동이라 함

I-2. 시도내 이동(Intra-province)

- 시군구 : 시는 9개 도의 자치시이나, 행정시인 제주시·서귀포시는 포함

I-2. 시도간 이동(Inter-province)

- 시도 경계를 넘는 거주지 이동

I-2. 전입(In-migrants)

- 행정구역 경계(시도, 시군구, 읍면동)를 넘어 다른 지역에서 특정 지역으로 이동해 온 경우임

I-2. 전출(Out-migrants)

- 행정구역 경계(시도, 시군구, 읍면동)를 넘어 특정 지역에서 다른 지역으로 이동해 간 경우임

I-3. 순이동(Net migrants)

- 전입과 전출의 차이임(전국의 순이동은 0)

1. Vital Statistics

In person, case

	In person, case			
	1)	1)	2)	2)
	Live births	Deaths	Marriages	Divorces
2019	302,676	295,110	239,159	110,831
2020	272,337	304,948	213,502	106,500
2021	260,562	317,680	192,507	101,673
2022	249,186	372,939	191,690	93,232
2023	230,028	352,700	193,657	92,394
2022. 11	18,981	30,156	17,455	8,498
12	16,896	33,403	19,883	7,821
2023. 1	23,198	32,664	17,923	7,249
2	20,012	27,358	17,845	7,226
3	21,193	28,955	18,190	8,255
4	18,515	27,546	14,474	7,288
5	19,047	28,885	17,211	8,393
6	18,585	26,803	16,052	7,789
7	19,085	28,141	14,153	7,497
8	18,974	30,512	14,610	8,056
9	18,706	28,313	12,940	7,503
10	18,878	30,815	15,983	7,916
11	17,530	30,387	16,694	7,923
12	16,305	32,341	17,582	7,299
2024. 1	21,442	32,490	20,008	7,940
2	19,362	29,977	16,949	7,354
3	19,669	31,160	17,198	7,450
4	19,049	28,659	18,039	7,701
5	19,547	28,546	20,923	7,923
6	18,242	26,942	16,948	7,207
By province				
Seoul	3,287	3,999	3,178	971
Busan	976	1,990	856	429
Daegu	770	1,273	694	316
Incheon	1,163	1,405	1,023	533
Gwangju	464	637	459	150
Daejeon	536	665	469	137
Ulsan	406	475	389	145
Sejong	224	117	140	39
Gyeonggi-do	5,377	5,856	4,993	1,936
Gangwon State	486	1,056	478	262
Chungcheongbuk-do	570	1,024	526	287
Chungcheongnam-do	716	1,432	674	349
Jeonbuk State	553	1,224	426	258
Jeollanam-do	670	1,547	580	287
Gyeongsangbuk-do	787	1,860	689	375
Gyeongsangnam-do	988	2,048	837	524
Jeju-do	269	336	193	104

: 1) 2023

2) 2024

:

Note: 1) Since 2023, figures are preliminary.

2) 2024 figures are preliminary and the whole nation includes

Korean nationals living abroad.

Source: Statistics Korea

2.

	Total migrants		Intra-province			Inter-province	
	In-migrants	Out-migrants	Intra-county	Inter-county		In-migrants	Out-migrants
				In-migrants	Out-migrants		
2017	7,154,226	7,154,226	2,701,400	2,041,896	2,041,896	2,410,930	2,410,930
2018	7,297,099	7,297,099	2,776,681	2,091,234	2,091,234	2,429,184	2,429,184
2019	7,104,398	7,104,398	2,659,826	2,059,624	2,059,624	2,384,948	2,384,948
2020	7,735,491	7,735,491	2,926,406	2,274,971	2,274,971	2,534,114	2,534,114
2021	7,213,422	7,213,422	2,649,108	2,117,080	2,117,080	2,447,234	2,447,234
2022	6,152,155	6,152,155	2,173,548	1,805,002	1,805,002	2,173,605	2,173,605
2023	6,128,738	6,128,738	2,154,739	1,831,457	1,831,457	2,142,542	2,142,542
2023 . 2	622,411	622,411	187,696	183,174	183,174	251,541	251,541
3	588,958	588,958	195,928	171,026	171,026	222,004	222,004
4	455,474	455,474	161,731	136,415	136,415	157,328	157,328
5	497,285	497,285	180,983	148,019	148,019	168,283	168,283
6	473,480	473,480	173,203	140,977	140,977	159,300	159,300
7	482,143	482,143	175,329	144,573	144,573	162,241	162,241
8	538,401	538,401	192,044	161,459	161,459	184,898	184,898
9	449,718	449,718	165,606	136,957	136,957	147,155	147,155
10	506,889	506,889	190,040	154,698	154,698	162,151	162,151
11	496,414	496,414	185,078	151,956	151,956	159,380	159,380
12	511,465	511,465	182,960	155,947	155,947	172,558	172,558
2024 . 1	596,969	596,969	196,366	179,729	179,729	220,874	220,874
2	654,562	654,562	204,261	196,454	196,454	253,847	253,847
3	563,187	563,187	185,232	164,158	164,158	213,797	213,797
4	533,272	533,272	195,195	156,740	156,740	181,337	181,337
5	497,976	497,976	187,409	146,957	146,957	163,610	163,610
6	439,892	439,892	166,914	129,045	129,045	143,933	143,933
7	512,002	512,002	187,818	150,268	150,268	173,916	173,916
Seoul	98,177	103,617	25,078	39,455	39,455	33,644	39,084
Busan	29,830	31,336	8,735	13,173	13,173	7,922	9,428
Daegu	24,831	24,921	7,998	9,842	9,842	6,991	7,081
Incheon	34,889	32,972	11,965	9,973	9,973	12,951	11,034
Gwangju	13,507	14,043	4,527	4,709	4,709	4,271	4,807
Daejeon	14,168	14,779	4,057	4,566	4,566	5,545	6,156
Ulsan	9,092	9,515	2,860	3,156	3,156	3,076	3,499
Sejong	5,357	4,637	2,095	0	0	3,262	2,542
Gyeonggi-do	143,763	136,577	55,043	42,050	42,050	46,670	39,484
Gangwon State	14,585	14,685	6,929	2,201	2,201	5,455	5,555
Chungcheongbuk-do	16,512	16,464	8,939	1,807	1,807	5,766	5,718
Chungcheongnam-do	20,198	19,278	7,786	3,300	3,300	9,112	8,192
Jeonbuk State	15,314	15,811	7,947	3,244	3,244	4,123	4,620
Jeollanam-do	15,857	16,252	6,762	3,681	3,681	5,414	5,809
Gyeongsangbuk-do	21,278	22,266	9,482	3,556	3,556	8,240	9,228
Gyeongsangnam-do	28,105	28,196	14,303	4,885	4,885	8,917	9,008
Jeju-do	6,539	6,653	3,312	670	670	2,557	2,671

2. Internal Migrants

		In person						
		Total migrants		Intra-province			Inter-province	
				Intra-county	Inter-county			
		In-migrants	Out-migrants		In-migrants	Out-migrants	In-migrants	Out-migrants
	Total	512,002	512,002	187,818	150,268	150,268	173,916	173,916
	0 - 4 years old	18,174	18,174	8,267	5,411	5,411	4,496	4,496
	5 - 9	15,875	15,875	7,730	4,345	4,345	3,800	3,800
	10 - 14	16,226	16,226	8,008	4,353	4,353	3,865	3,865
	15 - 19	19,524	19,524	7,421	5,148	5,148	6,955	6,955
	20 - 24	44,362	44,362	11,190	11,256	11,256	21,916	21,916
	25 - 29	72,226	72,226	20,135	21,794	21,794	30,297	30,297
	30 - 34	69,692	69,692	23,289	23,529	23,529	22,874	22,874
	35 - 39	44,898	44,898	16,637	14,453	14,453	13,808	13,808
	40 - 44	39,870	39,870	15,790	12,018	12,018	12,062	12,062
	45 - 49	32,021	32,021	13,182	9,254	9,254	9,585	9,585
	50 - 54	34,599	34,599	14,210	9,967	9,967	10,422	10,422
	55 - 59	30,505	30,505	12,577	8,300	8,300	9,628	9,628
	60 - 64	27,154	27,154	10,693	7,550	7,550	8,911	8,911
	65 - 69	18,920	18,920	7,569	5,280	5,280	6,071	6,071
	70 - 74	10,159	10,159	4,065	2,782	2,782	3,312	3,312
	75 - 79	6,762	6,762	2,780	1,864	1,864	2,118	2,118
	80 and over	11,035	11,035	4,275	2,964	2,964	3,796	3,796
	Male	263,391	263,391	94,585	76,752	76,752	92,054	92,054
	0 - 4 years old	9,262	9,262	4,178	2,818	2,818	2,266	2,266
	5 - 9	8,179	8,179	3,960	2,246	2,246	1,973	1,973
	10 - 14	8,361	8,361	4,104	2,257	2,257	2,000	2,000
	15 - 19	9,716	9,716	3,723	2,543	2,543	3,450	3,450
	20 - 24	21,397	21,397	5,448	5,296	5,296	10,653	10,653
	25 - 29	37,945	37,945	10,071	10,949	10,949	16,925	16,925
	30 - 34	37,023	37,023	12,152	12,265	12,265	12,606	12,606
	35 - 39	24,456	24,456	8,845	7,958	7,958	7,653	7,653
	40 - 44	21,607	21,607	8,248	6,550	6,550	6,809	6,809
	45 - 49	16,898	16,898	6,636	4,864	4,864	5,398	5,398
	50 - 54	18,071	18,071	7,133	5,150	5,150	5,788	5,788
	55 - 59	15,625	15,625	6,299	4,235	4,235	5,091	5,091
	60 - 64	14,000	14,000	5,448	3,844	3,844	4,708	4,708
	65 - 69	9,649	9,649	3,886	2,716	2,716	3,047	3,047
	70 - 74	5,032	5,032	1,995	1,352	1,352	1,685	1,685
	75 - 79	2,973	2,973	1,251	817	817	905	905
	80 and over	3,197	3,197	1,208	892	892	1,097	1,097
	Female	248,611	248,611	93,233	73,516	73,516	81,862	81,862
	0 - 4 years old	8,912	8,912	4,089	2,593	2,593	2,230	2,230
	5 - 9	7,696	7,696	3,770	2,099	2,099	1,827	1,827
	10 - 14	7,865	7,865	3,904	2,096	2,096	1,865	1,865
	15 - 19	9,808	9,808	3,698	2,605	2,605	3,505	3,505
	20 - 24	22,965	22,965	5,742	5,960	5,960	11,263	11,263
	25 - 29	34,281	34,281	10,064	10,845	10,845	13,372	13,372
	30 - 34	32,669	32,669	11,137	11,264	11,264	10,268	10,268
	35 - 39	20,442	20,442	7,792	6,495	6,495	6,155	6,155
	40 - 44	18,263	18,263	7,542	5,468	5,468	5,253	5,253
	45 - 49	15,123	15,123	6,546	4,390	4,390	4,187	4,187
	50 - 54	16,528	16,528	7,077	4,817	4,817	4,634	4,634
	55 - 59	14,880	14,880	6,278	4,065	4,065	4,537	4,537
	60 - 64	13,154	13,154	5,245	3,706	3,706	4,203	4,203
	65 - 69	9,271	9,271	3,683	2,564	2,564	3,024	3,024
	70 - 74	5,127	5,127	2,070	1,430	1,430	1,627	1,627
	75 - 79	3,789	3,789	1,529	1,047	1,047	1,213	1,213
	80 and over	7,838	7,838	3,067	2,072	2,072	2,699	2,699

Source: Statistics Korea.

3.

:

	Seoul	Busan	Daegu	Incheon	Gwangju	Daejeon	Ulsan	Sejong	Gyeonggi
2018	-110,230	-26,759	-14,242	-67	-6,216	-14,753	-12,654	31,433	170,094
2019	-49,588	-23,354	-23,673	-2,337	-3,875	-16,342	-10,172	23,724	134,666
2020	-64,850	-14,347	-16,835	-15,748	-6,083	-11,097	-13,584	13,025	168,373
2021	-106,243	-18,903	-24,319	11,423	-5,883	-8,931	-13,674	14,085	150,517
2022	-35,340	-13,562	-11,519	28,101	-7,642	-2,996	-9,536	10,128	43,882
2023	-31,250	-11,432	-5,288	33,507	-9,017	-2,474	-6,215	1,690	44,612
2023. 2	3,467	336	-1,701	2,569	-786	122	-1,372	629	4,738
3	-878	-1,100	-1,247	2,839	-1,272	-324	-906	178	2,315
4	-3,365	-1,392	-703	2,038	-758	-274	-591	114	3,960
5	-3,353	-1,195	-371	1,991	-705	63	-670	113	4,427
6	-4,233	-1,255	-175	882	-775	-98	-371	-41	6,244
7	-2,692	-1,068	-221	2,906	-361	-234	-598	-45	3,499
8	-1,020	-892	55	3,834	-270	38	-776	-316	2,090
9	-1,370	-961	-230	2,917	-542	-98	-262	-68	1,238
10	-4,727	-1,199	-71	3,002	-714	-411	-6	54	3,129
11	-6,239	-1,153	-111	3,901	-517	-455	-98	93	2,922
12	-3,817	-933	-314	4,233	-1,302	-717	-2	217	3,512
2024. 1	-765	-1,063	-316	3,373	-710	-530	-189	281	4,954
2	3,134	-366	-1,232	3,071	-957	137	-1,142	141	4,972
3	-1,237	-1,004	-1,483	3,237	-1,042	338	-786	125	3,226
4	-5,842	-1,346	-745	2,621	-659	-277	-198	197	5,756
5	-5,883	-1,204	-415	1,445	-420	-109	-402	-75	6,224
6	-5,558	-1,192	-208	1,196	-486	-499	-293	43	6,490
7	-5,440	-1,506	-90	1,917	-536	-611	-423	720	7,186
0 - 4	-604	-10	87	199	47	-4	-9	18	320
5 - 9	-120	18	82	95	1	-8	-16	37	-26
10 - 14	47	-5	68	24	-7	-29	-19	67	-62
15 - 19	22	-93	-45	-2	-49	-66	-68	58	1,012
20 - 24	1,605	-68	-133	143	-131	26	-124	-19	814
25 - 29	649	-452	-193	101	-166	-91	32	82	882
30 - 34	-1,094	-260	-29	165	-97	-107	-20	118	1,369
35 - 39	-996	-137	7	275	-57	-79	24	45	651
40 - 44	-660	-67	68	261	-20	-43	-47	51	230
45 - 49	-436	-37	-16	148	-12	-52	-14	29	176
50 - 54	-720	-28	13	101	-35	-63	-1	58	324
55 - 59	-823	-136	-6	74	-13	-24	-54	62	326
60 - 64	-733	-97	6	30	-5	-78	-121	52	195
65 - 69	-631	-61	-40	66	-5	-20	-3	27	242
70 - 74	-347	-20	17	72	8	12	2	12	172
75 - 79	-260	-14	6	36	5	-2	5	10	229
80	-339	-39	18	129	0	17	10	13	332

:

3. Net Migrants by Province

								In person
Gangwon	Chungbuk	Chungnam	Jeonbuk	Jeonnam	Gyeongbuk	Gyeongnam	Jeju	
Total								
-3,854	5,149	10,084	-13,773	-8,030	-9,225	-5,810	8,853	2018
1,661	2,565	-794	-12,748	-8,788	-4,571	-9,310	2,936	2019
5,457	3,454	741	-8,494	-9,754	-16,978	-16,658	3,378	2020
6,681	3,462	8,522	-5,801	-4,487	3,337	-13,703	3,917	2021
7,494	5,201	14,314	-5,115	-345	-7,666	-18,547	3,148	2022
-1,397	3,873	15,840	-4,457	-1,800	-8,205	-16,300	-1,687	2023
-764	-548	1,462	-805	-845	-2,015	-4,162	-325	2. 2023
226	1,096	1,644	-469	16	0	-2,116	-2	3
100	323	1,277	-329	315	99	-996	182	4
275	279	1,154	-325	-28	-262	-1,399	6	5
92	392	1,233	-227	-18	-727	-836	-87	6
-94	623	823	-209	-605	-644	-1,105	25	7
1	551	1,219	-527	-716	-1,167	-1,874	-230	8
-202	333	1,108	-329	-285	-661	-526	-62	9
-390	509	1,902	-325	-211	-306	-210	-26	10
-49	422	1,909	66	145	-329	-372	-135	11
-76	-44	1,426	-488	406	-501	-1,162	-438	12
-780	-832	1,258	-882	-453	-1,412	-1,173	-761	1. 2024
-968	-742	1,502	-787	-1,260	-1,631	-3,326	-546	2
113	646	2,176	-1,046	-884	-230	-1,778	-371	3
60	330	1,865	-526	-278	287	-1,066	-179	4
-115	882	1,442	-293	-527	495	-946	-99	5
108	656	810	-434	-5	-311	-81	-236	6
-100	48	920	-497	-395	-988	-91	-114	7
2	-5	19	19	-33	-88	30	12	0 - 4 years
4	-16	-9	14	-18	-83	11	34	5 - 9
1	-6	28	-1	-22	-60	-16	-8	10 - 14
-72	-40	-60	-66	-83	-191	-216	-41	15 - 19
-95	-164	-187	-341	-353	-358	-519	-96	20 - 24
-181	38	48	-221	-114	-254	-157	-3	25 - 29
-57	-38	86	-57	2	-157	191	-15	30 - 34
-36	80	102	7	46	-13	59	22	35 - 39
52	42	109	6	49	-64	19	14	40 - 44
10	11	131	-2	-27	21	65	5	45 - 49
1	75	127	8	48	19	67	6	50 - 54
86	44	101	35	69	124	139	-4	55 - 59
146	27	222	63	112	82	111	-12	60 - 64
58	48	97	38	49	55	87	-7	65 - 69
1	-27	93	28	-19	-15	36	-25	70 - 74
-8	-5	14	-17	-5	-9	18	-3	75 - 79
-12	-16	-1	-10	-96	3	-16	7	80 and over

Source: Statistics Korea.

3. ()

:

	Seoul	Busan	Daegu	Incheon	Gwangju	Daejeon	Ulsan	Sejong	Gyeonggi
2018	-62,557	-14,733	-8,159	21	-3,542	-7,486	-6,994	15,774	88,737
2019	-33,562	-13,717	-13,492	-1,282	-2,069	-8,020	-5,114	11,700	71,566
2020	-41,379	-9,412	-10,103	-8,160	-2,930	-5,712	-6,575	6,607	88,165
2021	-58,722	-10,734	-12,984	5,839	-3,162	-4,585	-7,021	7,116	79,302
2022	-22,207	-8,457	-7,117	14,146	-4,106	-1,464	-4,966	4,923	23,772
2023	-20,920	-6,727	-4,037	16,489	-4,709	-1,052	-2,474	567	21,869
2023. 2	901	3	-1,000	1,269	-472	204	-529	276	2,156
3	-1,178	-692	-777	1,326	-640	-103	-393	41	1,310
4	-2,385	-859	-566	992	-423	-77	-297	33	2,394
5	-2,309	-763	-321	911	-356	-29	-234	21	2,436
6	-2,519	-592	-189	452	-479	-91	-151	-22	3,111
7	-1,472	-569	-204	1,446	-241	-131	-278	-35	1,762
8	-1,077	-419	-47	1,994	-270	101	-480	-204	1,141
9	-983	-564	-147	1,429	-240	-88	-48	-28	438
10	-2,737	-688	-118	1,462	-294	-154	86	1	1,337
11	-3,212	-527	-151	1,916	-233	-188	-46	65	1,167
12	-2,166	-549	-268	1,986	-587	-423	111	109	1,499
2024. 1	-896	-816	-226	1,613	-381	-228	-32	114	2,600
2	540	-242	-744	1,381	-516	-9	-431	76	2,476
3	-1,504	-560	-815	1,625	-479	121	-249	30	1,537
4	-3,421	-907	-590	1,319	-321	-63	-34	130	2,789
5	-3,379	-607	-252	642	-246	-55	-139	-116	2,927
6	-3,009	-653	-166	623	-231	-342	-123	46	2,984
7	-3,015	-783	-266	805	-289	-354	-161	331	3,649
0 - 4	-256	17	34	78	30	4	-9	12	105
5 - 9	-82	0	36	39	5	7	-12	16	23
10 - 14	32	2	27	-17	-4	-20	-10	36	-20
15 - 19	-111	-73	-19	0	-14	-54	-10	36	578
20 - 24	569	-18	-47	60	-101	20	-62	-19	447
25 - 29	429	-274	-157	25	-115	-30	75	42	496
30 - 34	-412	-137	-44	60	-55	-74	-17	68	696
35 - 39	-533	-67	-17	131	-37	-46	2	30	421
40 - 44	-471	-16	14	172	-14	-23	-30	14	166
45 - 49	-237	-19	-30	97	-4	-17	-17	14	20
50 - 54	-378	-28	-9	19	-23	-29	8	-1	156
55 - 59	-413	-73	-38	25	11	-26	-15	39	134
60 - 64	-402	-47	-8	2	5	-45	-70	20	74
65 - 69	-345	-38	-37	21	5	-13	4	10	128
70 - 74	-183	-4	10	43	9	-4	-1	7	47
75 - 79	-111	-7	1	10	11	-4	4	6	89
80	-111	-1	18	40	2	0	-1	1	89

3. Net Migrants by Province (Cont'd)

									In person
Gangwon	Chungbuk	Chungnam	Jeonbuk	Jeonnam	Gyeongbuk	Gyeongnam	Jeju		
Male									
-1,872	4,524	6,842	-6,628	-2,094	-3,105	-3,152	4,424	2018	
1,244	2,668	1,376	-6,098	-2,035	-823	-3,711	1,369	2019	
3,787	2,866	2,911	-3,751	-2,867	-7,397	-7,329	1,279	2020	
3,382	2,680	5,901	-2,367	-1,632	2,376	-6,869	1,480	2021	
3,804	4,234	9,063	-2,012	419	-2,556	-8,853	1,377	2022	
-218	2,820	9,982	-1,593	354	-1,931	-7,672	-748	2023	
-243	-139	906	-357	-208	-600	-1,975	-192	2. 2023	
167	728	912	-151	63	203	-862	46	3	
60	186	806	-120	304	321	-483	114	4	
276	245	826	-114	65	21	-663	-12	5	
161	222	771	11	129	-265	-491	-58	6	
-103	417	648	-120	-271	-217	-642	10	7	
57	267	743	-169	-190	-414	-876	-157	8	
-5	106	672	-95	-109	-83	-241	-14	9	
-184	322	1,127	-123	17	72	-103	-23	10	
-60	250	1,145	48	148	-77	-210	-35	11	
-21	40	930	-183	369	-218	-433	-196	12	
-504	-400	954	-400	-217	-499	-372	-310	1. 2024	
-381	-273	1,046	-284	-442	-514	-1,411	-272	2	
118	449	1,348	-492	-256	174	-776	-271	3	
119	253	1,084	-310	22	444	-452	-62	4	
5	531	920	-78	-139	384	-381	-17	5	
62	420	398	-98	20	27	112	-70	6	
-95	81	644	-128	-200	-321	187	-85	7	
-1	13	6	16	-20	-48	12	7	0 - 4	
1	-7	-7	0	-7	-36	10	14	5 - 9	
-3	-12	29	-3	-4	-23	-5	-5	10 - 14	
-33	-17	-34	-24	-22	-86	-92	-25	15 - 19	
22	-81	-33	-109	-190	-175	-240	-43	20 - 24	
-155	3	44	-123	-87	-107	-62	-4	25 - 29	
-66	-33	61	-40	-14	-72	99	-20	30 - 34	
-36	50	43	13	9	-10	46	1	35 - 39	
31	26	61	5	33	-34	47	19	40 - 44	
16	11	77	-3	-8	44	72	-16	45 - 49	
-19	77	82	25	28	34	54	4	50 - 54	
31	37	55	25	26	95	85	2	55 - 59	
101	5	121	44	55	83	67	-5	60 - 64	
29	21	64	31	28	40	62	-10	65 - 69	
-1	-9	59	21	-3	-13	30	-8	70 - 74	
0	-6	19	-10	-2	-13	16	-3	75 - 79	
-12	3	-3	4	-22	0	-14	7	80 and over	

3. ()

:

	Seoul	Busan	Daegu	Incheon	Gwangju	Daejeon	Ulsan	Sejong	Gyeonggi
2018	-47,673	-12,026	-6,083	-88	-2,674	-7,267	-5,660	15,659	81,357
2019	-16,026	-9,637	-10,181	-1,055	-1,806	-8,322	-5,058	12,024	63,100
2020	-23,471	-4,935	-6,732	-7,588	-3,153	-5,385	-7,009	6,418	80,208
2021	-47,521	-8,169	-11,335	5,584	-2,721	-4,346	-6,653	6,969	71,215
2022	-13,133	-5,105	-4,402	13,955	-3,536	-1,532	-4,570	5,205	20,110
2023	-10,330	-4,705	-1,251	17,018	-4,308	-1,422	-3,741	1,123	22,743
2023. 2	2,566	333	-701	1,300	-314	-82	-843	353	2,582
3	300	-408	-470	1,513	-632	-221	-513	137	1,005
4	-980	-533	-137	1,046	-335	-197	-294	81	1,566
5	-1,044	-432	-50	1,080	-349	92	-436	92	1,991
6	-1,714	-663	14	430	-296	-7	-220	-19	3,133
7	-1,220	-499	-17	1,460	-120	-103	-320	-10	1,737
8	57	-473	102	1,840	0	-63	-296	-112	949
9	-387	-397	-83	1,488	-302	-10	-214	-40	800
10	-1,990	-511	47	1,540	-420	-257	-92	53	1,792
11	-3,027	-626	40	1,985	-284	-267	-52	28	1,755
12	-1,651	-384	-46	2,247	-715	-294	-113	108	2,013
2024. 1	131	-247	-90	1,760	-329	-302	-157	167	2,354
2	2,594	-124	-488	1,690	-441	146	-711	65	2,496
3	267	-444	-668	1,612	-563	217	-537	95	1,689
4	-2,421	-439	-155	1,302	-338	-214	-164	67	2,967
5	-2,504	-597	-163	803	-174	-54	-263	41	3,297
6	-2,549	-539	-42	573	-255	-157	-170	-3	3,506
7	-2,425	-723	176	1,112	-247	-257	-262	389	3,537
0 - 4	-348	-27	53	121	17	-8	0	6	215
5 - 9	-38	18	46	56	-4	-15	-4	21	-49
10 - 14	15	-7	41	41	-3	-9	-9	31	-42
15 - 19	133	-20	-26	-2	-35	-12	-58	22	434
20 - 24	1,036	-50	-86	83	-30	6	-62	0	367
25 - 29	220	-178	-36	76	-51	-61	-43	40	386
30 - 34	-682	-123	15	105	-42	-33	-3	50	673
35 - 39	-463	-70	24	144	-20	-33	22	15	230
40 - 44	-189	-51	54	89	-6	-20	-17	37	64
45 - 49	-199	-18	14	51	-8	-35	3	15	156
50 - 54	-342	0	22	82	-12	-34	-9	59	168
55 - 59	-410	-63	32	49	-24	2	-39	23	192
60 - 64	-331	-50	14	28	-10	-33	-51	32	121
65 - 69	-286	-23	-3	45	-10	-7	-7	17	114
70 - 74	-164	-16	7	29	-1	16	3	5	125
75 - 79	-149	-7	5	26	-6	2	1	4	140
80	-228	-38	0	89	-2	17	11	12	243

3. Net Migrants by Province (Cont'd)

								In person
Gangwon	Chungbuk	Chungnam	Jeonbuk	Jeonnam	Gyeongbuk	Gyeongnam	Jeju	
Female								
-1,982	625	3,242	-7,145	-5,936	-6,120	-2,658	4,429	2018
417	-103	-2,170	-6,650	-6,753	-3,748	-5,599	1,567	2019
1,670	588	-2,170	-4,743	-6,887	-9,581	-9,329	2,099	2020
3,299	782	2,621	-3,434	-2,855	961	-6,834	2,437	2021
3,690	967	5,251	-3,103	-764	-5,110	-9,694	1,771	2022
-1,179	1,053	5,858	-2,864	-2,154	-6,274	-8,628	-939	2023
-521	-409	556	-448	-637	-1,415	-2,187	-133	2. 2023
59	368	732	-318	-47	-203	-1,254	-48	3
40	137	471	-209	11	-222	-513	68	4
-1	34	328	-211	-93	-283	-736	18	5
-69	170	462	-238	-147	-462	-345	-29	6
9	206	175	-89	-334	-427	-463	15	7
-56	284	476	-358	-526	-753	-998	-73	8
-197	227	436	-234	-176	-578	-285	-48	9
-206	187	775	-202	-228	-378	-107	-3	10
11	172	764	18	-3	-252	-162	-100	11
-55	-84	496	-305	37	-283	-729	-242	12
-276	-432	304	-482	-236	-913	-801	-451	1. 2024
-587	-469	456	-503	-818	-1,117	-1,915	-274	2
-5	197	828	-554	-628	-404	-1,002	-100	3
-59	77	781	-216	-300	-157	-614	-117	4
-120	351	522	-215	-388	111	-565	-82	5
46	236	412	-336	-25	-338	-193	-166	6
-5	-33	276	-369	-195	-667	-278	-29	7
3	-18	13	3	-13	-40	18	5	0 - 4
3	-9	-2	14	-11	-47	1	20	5 - 9
4	6	-1	2	-18	-37	-11	-3	10 - 14
-39	-23	-26	-42	-61	-105	-124	-16	15 - 19
-117	-83	-154	-232	-163	-183	-279	-53	20 - 24
-26	35	4	-98	-27	-147	-95	1	25 - 29
9	-5	25	-17	16	-85	92	5	30 - 34
0	30	59	-6	37	-3	13	21	35 - 39
21	16	48	1	16	-30	-28	-5	40 - 44
-6	0	54	1	-19	-23	-7	21	45 - 49
20	-2	45	-17	20	-15	13	2	50 - 54
55	7	46	10	43	29	54	-6	55 - 59
45	22	101	19	57	-1	44	-7	60 - 64
29	27	33	7	21	15	25	3	65 - 69
2	-18	34	7	-16	-2	6	-17	70 - 74
-8	1	-5	-7	-3	4	2	0	75 - 79
0	-19	2	-14	-74	3	-2	0	80 and over

Ⅱ. 노동

Labor

1. 경제활동인구 총괄	31
2. 연령계층별 경제활동인구	34
3. 연령계층별 비경제활동인구	37
4. 실업률	38
5. 연령계층별 실업률	39
6. 활동상태별 비경제활동인구	40
7. 직업별 취업자	42
8. 산업별 취업자	46
9. 종사상 지위별 취업자	48
10. 취업시간별 취업자	50
11. 성 및 교육정도별 실업자	53
12. 산업별 상용근로자 월평균 임금 및 근로일수(10인 이상)	54
13. 광업 및 제조업 상용근로자 월평균 임금 및 근로일수(10인 이상)	56
14. 노동생산성지수(산업생산기준)	60
15. 노동생산성지수(부가가치기준)	62

주요 용어 해설 (Explanation of Terms)

II-1. 경제활동인구(Economically active population)

- 만 15세 이상 인구 중 조사대상 기간에 상품이나 서비스를 생산하기 위하여 실제로 수입이 있는 일을 한 취업자와 일을 하지 않았으나 그 일을 즉시 하려고 구직활동을 하는 실업자를 합한 인구

II-1. 취업자(Employed person)

- 수입을 목적으로 일한 사람. 15세 이상 인구 중 조사대상기간에 ① 수입을 목적으로 1시간 이상 일한 사람, ② 같은 가구 내 가구원이 운영하는 사업체나 농장의 수입을 위해 18시간 이상 무급으로 일한 사람(무급가족종사자), ③ 직업이나 사업체를 가지고 있는데도 일시적 병, 사고, 연·휴가, 교육 등의 사유로 일하지 못하였으나 이들 사유가 해소되면 다시 일할 수 있는 사람(일시휴직자)

II-1. 실업자(Unemployed person)

- 일할 의사와 능력이 있고 구직활동을 하였으나 수입 있는 일을 하지 못한 자. 15세 이상 인구 중 ① 조사대상기간에 수입이 있는 일을 하지 않았고, ② 지난 4주간 적극적으로 구직활동을 하였으며, ③ 조사대상기간에 일이 주어지면 즉시 취업이 가능한 사람

II-1. 비경제활동인구(Economically inactive population)

- 만 15세 이상 인구 중 조사대상 주간에 취업도 실업도 아닌 상태에 있는 사람

II-1. 경제활동참가율(Labor force participation rate)

- 만 15세 이상 인구 중 경제활동인구(취업자+실업자)가 차지하는 비율

$$\left(\frac{\text{경제활동인구}}{\text{만15세이상인구}} \right) \times 100$$

II-1. 고용률(Employment rate)

- 만 15세 이상 인구 중 취업자가 차지하는 비율 $\left(\frac{\text{취업자수}}{\text{15세이상인구}} \right) \times 100$

II-1. 실업률(Unemployment rate)

- 경제활동인구(취업자+실업자)에서 실업자가 차지하는 비율 $\left(\frac{\text{실업자}}{\text{경제활동인구}} \right) \times 100$

II-9. 종사상의 지위(Status of worker)

- 취업자가 실제로 일하고 있는 신분 내지 지위상태를 말함. 상용근로자, 임시근로자, 일용근로자, 고용원이 있는 자영업자, 고용원이 없는 자영업자, 무급가족종사자 등으로 구분함

II-9. 자영업자(Self employed)

- 법인화되지 않은 개인사업체를 소유하며 자기의 책임 아래 사업체를 직접 경영하는 자로 법인사업체의 대표자는 자영업자가 아님

II-9. 무급가족종사자(Unpaid family worker)

- 자영업자의 가족이나 친인척(같은 가구 내로 한정하지 않음)으로서 임금을 받지 않고 해당 사업체 정규 근로시간의 3분의 1 이상을 종사하는 사람

II-9. 상용근로자(Regular employee)

- 임금근로자 중 개인, 가구, 사업체와 1년 이상의 고용계약을 맺은 사람 또는 일정한 기간의 고용계약을 하지 않았으나 정해진 채용절차에 따라 입사하여 인사관리규정을 적용받거나 상여금, 퇴직금 등 각종 수혜를 받는 사람

II-9. 임시근로자(Temporary employee)

- 임금근로자 중 고용계약기간이 1개월 이상 1년 미만인 사람 또는 일정한 고용계약을 하지 않았으나 1개월 이상 1년 미만의 기간 동안 사업완료의 필요에 의해 고용된 사람

II-9. 일용근로자(Daily worker)

- 임금근로자중 개인, 가구, 사업체와 1개월 미만의 고용계약을 맺은 사람 또는 일일단위로 고용되어 근로 대가를 일급이나 일당제로 받고 있는 사람

II-12. 임금(Earnings)

- 사용자가 근로의 대가로 근로자에게 임금, 봉급 기타 여하한 명칭으로든지 지급하는 일체의 금품

II-12. 월평균 근로일수(Average monthly days worked)

- 실제 근로일수를 근로자수로 나누어 계산함
총실근로일수 ÷ {(전월말근로자수 + 당월말근로자수) ÷ 2}

II-14. 노동생산성지수(Labor productivity index)

- 노동투입 단위(노동자 또는 노동시간)당 산출량을 의미
생산성은 생산과정에서 투입되는 자본, 노동 등 요소투입(input)과 산출물(output) 간의 관계를 나타내는 비율로서, 투입요소 한 단위가 산출한 산출물(생산량 또는 부가가치)로 정의됨. 생산성이 향상(증가) 되었다는 것은 동일한 투입으로 더 많은 산출물(생산량 또는 부가가치)을 얻거나, 또는 동일한 산출물(생산량 또는 부가가치)을 보다 적은 투입으로 얻는 것을 의미함

1. Summary Table of Economically Active Population

: 1,000

In thousand persons

	15 ¹⁾ Population 15 years and over					가 (%) Labor force participation rate	(%) Employment rate	(%) Unemployment rate
	Economically active population			Economically inactive population				
	Employed pason	Unemployed pason						
Total								
2019	44,504	28,186	27,123	1,063	16,318	63.3	60.9	3.8
2020	44,785	28,012	26,904	1,108	16,773	62.5	60.1	4.0
2021	45,080	28,310	27,273	1,037	16,770	62.8	60.5	3.7
2022	45,260	28,922	28,089	833	16,339	63.9	62.1	2.9
2023	45,407	29,203	28,416	787	16,204	64.3	62.6	2.7
2023. 1	45,352	28,387	27,363	1,024	16,965	62.6	60.3	3.6
2	45,355	28,604	27,714	890	16,751	63.1	61.1	3.1
3	45,367	29,063	28,223	840	16,304	64.1	62.2	2.9
4	45,372	29,236	28,432	804	16,135	64.4	62.7	2.8
5	45,379	29,623	28,835	787	15,756	65.3	63.5	2.7
6	45,383	29,618	28,812	807	15,765	65.3	63.5	2.7
7	45,399	29,493	28,686	807	15,907	65.0	63.2	2.7
8	45,415	29,251	28,678	573	16,163	64.4	63.1	2.0
9	45,431	29,359	28,698	661	16,071	64.6	63.2	2.3
10	45,452	29,390	28,764	627	16,062	64.7	63.3	2.1
11	45,476	29,375	28,698	677	16,101	64.6	63.1	2.3
12	45,505	29,037	28,093	944	16,468	63.8	61.7	3.3
2024. 1	45,514	28,815	27,743	1,072	16,699	63.3	61.0	3.7
2	45,525	28,957	28,043	915	16,568	63.6	61.6	3.2
3	45,529	29,288	28,396	892	16,242	64.3	62.4	3.0
4	45,539	29,578	28,693	885	15,961	65.0	63.0	3.0
5	45,543	29,799	28,915	884	15,744	65.4	63.5	3.0
6	45,550	29,764	28,907	857	15,786	65.3	63.5	2.9
7	45,590	29,594	28,857	737	15,996	64.9	63.3	2.5
By province								
Seoul	8,471	5,373	5,236	138	3,098	63.4	61.8	2.6
Busan	2,920	1,756	1,705	51	1,164	60.1	58.4	2.9
Daegu	2,097	1,253	1,216	37	844	59.7	58.0	2.9
Incheon	2,674	1,762	1,712	50	912	65.9	64.0	2.9
Gwangju	1,279	804	784	19	475	62.9	61.3	2.4
Daejeon	1,303	817	793	24	486	62.7	60.9	2.9
Ulsan	957	598	574	23	359	62.5	60.0	3.9
Sejong	322	217	213	4	106	67.2	66.0	1.8
Gyeonggi	12,078	8,019	7,828	191	4,059	66.4	64.8	2.4
Gangwon	1,329	899	883	17	430	67.7	66.4	1.8
Chungbuk	1,444	987	965	22	456	68.4	66.9	2.2
Chungnam	1,954	1,319	1,284	36	635	67.5	65.7	2.7
Jeonbuk	1,549	1,029	1,009	20	521	66.4	65.1	1.9
Jeonnam	1,521	1,042	1,015	26	480	68.5	66.7	2.5
Gyeongbuk	2,284	1,513	1,483	30	771	66.2	64.9	2.0
Gyeongnam	2,830	1,794	1,756	39	1,036	63.4	62.0	2.2
Jeju	578	412	402	10	165	71.4	69.6	2.5

: 1) , , ,
:

Note: 1) Soldiers, auxiliary police, defence corps, prisoners are excluded.
Source: Statistics Korea.

1. ()

: 1,000

	15 ¹⁾ Population 15 years and over					가 (%) Labor force participation rate	(%) Employment rate	(%) Unemployment rate
	Economically active population			Economically inactive population				
	Employed person	Unemployed person						
Male								
2019	21,886	16,090	15,463	627	5,797	73.5	70.7	3.9
2020	22,035	16,005	15,381	624	6,030	72.6	69.8	3.9
2021	22,198	16,124	15,548	576	6,074	72.6	70.0	3.6
2022	22,273	16,376	15,928	447	5,897	73.5	71.5	2.7
2023	22,362	16,386	15,952	434	5,976	73.3	71.3	2.6
2023.								
1	22,331	16,058	15,543	515	6,273	71.9	69.6	3.2
2	22,331	16,126	15,658	467	6,206	72.2	70.1	2.9
3	22,340	16,349	15,873	476	5,991	73.2	71.1	2.9
4	22,342	16,402	15,942	459	5,940	73.4	71.4	2.8
5	22,346	16,562	16,116	447	5,784	74.1	72.1	2.7
6	22,347	16,556	16,110	446	5,792	74.1	72.1	2.7
7	22,357	16,500	16,044	456	5,857	73.8	71.8	2.8
8	22,364	16,392	16,073	319	5,972	73.3	71.9	1.9
9	22,372	16,458	16,084	374	5,914	73.6	71.9	2.3
10	22,386	16,472	16,096	376	5,914	73.6	71.9	2.3
11	22,403	16,449	16,055	393	5,954	73.4	71.7	2.4
12	22,424	16,308	15,831	477	6,116	72.7	70.6	2.9
2024.								
1	22,429	16,195	15,651	544	6,234	72.2	69.8	3.4
2	22,435	16,237	15,741	497	6,198	72.4	70.2	3.1
3	22,436	16,377	15,866	511	6,058	73.0	70.7	3.1
4	22,440	16,469	15,962	507	5,972	73.4	71.1	3.1
5	22,440	16,593	16,071	522	5,847	73.9	71.6	3.1
6	22,442	16,555	16,066	490	5,887	73.8	71.6	3.0
7	22,477	16,433	16,015	418	6,044	73.1	71.3	2.5
Female								
2019	22,618	12,097	11,660	437	10,521	53.5	51.6	3.6
2020	22,750	12,007	11,523	484	10,743	52.8	50.7	4.0
2021	22,882	12,186	11,725	461	10,696	53.3	51.2	3.8
2022	22,988	12,546	12,161	385	10,442	54.6	52.9	3.1
2023	23,045	12,817	12,464	353	10,228	55.6	54.1	2.8
2023.								
1	23,021	12,330	11,820	509	10,692	53.6	51.3	4.1
2	23,024	12,478	12,056	423	10,545	54.2	52.4	3.4
3	23,027	12,714	12,350	364	10,313	55.2	53.6	2.9
4	23,030	12,835	12,490	345	10,195	55.7	54.2	2.7
5	23,033	13,060	12,720	341	9,973	56.7	55.2	2.6
6	23,036	13,063	12,702	361	9,973	56.7	55.1	2.8
7	23,043	12,993	12,642	351	10,050	56.4	54.9	2.7
8	23,051	12,859	12,605	254	10,192	55.8	54.7	2.0
9	23,058	12,901	12,614	287	10,157	56.0	54.7	2.2
10	23,066	12,918	12,668	250	10,148	56.0	54.9	1.9
11	23,073	12,926	12,643	283	10,147	56.0	54.8	2.2
12	23,081	12,728	12,262	467	10,352	55.1	53.1	3.7
2024.								
1	23,085	12,620	12,092	528	10,464	54.7	52.4	4.2
2	23,090	12,720	12,302	418	10,370	55.1	53.3	3.3
3	23,094	12,910	12,530	381	10,183	55.9	54.3	2.9
4	23,099	13,110	12,732	378	9,989	56.8	55.1	2.9
5	23,103	13,206	12,844	362	9,897	57.2	55.6	2.7
6	23,108	13,209	12,842	367	9,899	57.2	55.6	2.8
7	23,113	13,161	12,842	319	9,952	56.9	55.6	2.4

1. Summary Table of Economically Active Population (Cont'd)

In thousand persons

15		1) Population 15 years and over			가 (%) Labor force participation rate	(%) Employment rate	(%) Unemployment rate		
Economically active population		Economically inactive population							
	Employed person		Unemployed person	가					
가 Farm households									
2,226	1,717	1,698	20	509	77.1	76.3	1.2		2019
2,292	1,758	1,733	25	535	76.7	75.6	1.4		2020
2,326	1,795	1,772	23	531	77.2	76.2	1.3		2021
2,275	1,794	1,779	15	481	78.9	78.2	0.8		2022
2,346	1,849	1,835	13	497	78.8	78.2	0.7		2023
2,245	1,538	1,505	33	708	68.5	67.0	2.2	1.	2023
2,251	1,589	1,571	19	662	70.6	69.8	1.2	2.	
2,309	1,779	1,764	15	530	77.0	76.4	0.8	3.	
2,374	1,920	1,909	11	454	80.9	80.4	0.5	4.	
2,407	1,988	1,979	8	420	82.6	82.2	0.4	5.	
2,403	1,990	1,979	11	413	82.8	82.4	0.5	6.	
2,385	1,950	1,940	9	436	81.7	81.4	0.5	7.	
2,391	1,965	1,960	5	426	82.2	82.0	0.3	8.	
2,372	1,961	1,953	8	411	82.7	82.3	0.4	9.	
2,345	1,950	1,946	4	394	83.2	83.0	0.2	10.	
2,338	1,893	1,887	6	445	81.0	80.7	0.3	11.	
2,329	1,660	1,628	32	669	71.3	69.9	1.9	12.	
2,349	1,604	1,570	34	745	68.3	66.8	2.1	1.	2024
2,332	1,601	1,586	14	731	68.6	68.0	0.9	2.	
2,324	1,766	1,759	7	558	76.0	75.7	0.4	3.	
2,333	1,908	1,897	11	425	81.8	81.3	0.6	4.	
2,344	1,944	1,935	9	400	82.9	82.6	0.4	5.	
2,295	1,928	1,921	7	367	84.0	83.7	0.4	6.	
2,280	1,890	1,878	13	390	82.9	82.3	0.7	7.	
가 Non- Farm households									
42,278	26,469	25,425	1,044	15,809	62.6	60.1	3.9		2019
42,493	26,255	25,171	1,083	16,238	61.8	59.2	4.1		2020
42,755	26,515	25,501	1,015	16,239	62.0	59.6	3.8		2021
42,985	27,128	26,310	818	15,858	63.1	61.2	3.0		2022
43,061	27,355	26,581	773	15,707	63.5	61.7	2.8		2023
43,107	26,849	25,859	991	16,257	62.3	60.0	3.7	1.	2023
43,103	27,015	26,143	871	16,089	62.7	60.7	3.2	2.	
43,058	27,284	26,459	825	15,774	63.4	61.5	3.0	3.	
42,998	27,317	26,523	794	15,681	63.5	61.7	2.9	4.	
42,972	27,635	26,856	779	15,337	64.3	62.5	2.8	5.	
42,981	27,628	26,833	796	15,352	64.3	62.4	2.9	6.	
43,014	27,543	26,745	798	15,471	64.0	62.2	2.9	7.	
43,024	27,286	26,718	568	15,737	63.4	62.1	2.1	8.	
43,059	27,398	26,745	654	15,660	63.6	62.1	2.4	9.	
43,107	27,440	26,818	622	15,668	63.7	62.2	2.3	10.	
43,138	27,482	26,812	670	15,657	63.7	62.2	2.4	11.	
43,176	27,377	26,465	912	15,799	63.4	61.3	3.3	12.	
43,164	27,211	26,173	1,038	15,954	63.0	60.6	3.8	1.	2024
43,194	27,357	26,457	900	15,837	63.3	61.3	3.3	2.	
43,205	27,522	26,637	885	15,684	63.7	61.7	3.2	3.	
43,206	27,670	26,797	874	15,535	64.0	62.0	3.2	4.	
43,199	27,855	26,980	876	15,344	64.5	62.5	3.1	5.	
43,256	27,836	26,986	850	15,420	64.4	62.4	3.1	6.	
43,309	27,704	26,980	724	15,606	64.0	62.3	2.6	7.	

2.

: 1,000

	Total	15-19 Years old	20-24 Years old	25-29 Years old	30-34 Years old	35-39 Years old	40-44 Years old	45-49 Years old	50-54 Years old	55-59 Years old	60 Years old and over
Total											
2019	28,186	217	1,424	2,690	2,601	3,118	3,040	3,616	3,411	3,201	4,867
2020	28,012	178	1,323	2,632	2,600	2,958	3,021	3,488	3,402	3,146	5,264
2021	28,310	188	1,331	2,684	2,626	2,808	3,089	3,374	3,500	3,092	5,618
2022	28,922	191	1,352	2,726	2,731	2,721	3,180	3,262	3,592	3,140	6,027
2023	29,203	172	1,276	2,694	2,836	2,664	3,209	3,172	3,621	3,173	6,387
2023. 11	29,375	136	1,257	2,670	2,884	2,673	3,212	3,157	3,591	3,224	6,573
12	29,037	150	1,228	2,663	2,895	2,647	3,205	3,140	3,590	3,195	6,323
2024. 1	28,815	162	1,235	2,676	2,887	2,640	3,192	3,109	3,578	3,177	6,160
2	28,957	157	1,234	2,665	2,914	2,630	3,193	3,098	3,572	3,209	6,285
3	29,288	150	1,223	2,666	2,923	2,652	3,206	3,104	3,601	3,241	6,521
4	29,578	152	1,256	2,663	2,950	2,651	3,224	3,118	3,603	3,237	6,726
5	29,799	180	1,245	2,682	2,948	2,656	3,217	3,126	3,599	3,301	6,844
6	29,764	169	1,215	2,665	2,959	2,663	3,231	3,126	3,586	3,298	6,853
7	29,594	176	1,207	2,631	2,951	2,679	3,194	3,103	3,556	3,285	6,812
Employed person											
2019	27,123	198	1,272	2,475	2,493	3,037	2,969	3,535	3,325	3,119	4,701
2020	26,904	162	1,181	2,420	2,495	2,869	2,938	3,408	3,308	3,049	5,076
2021	27,273	171	1,218	2,488	2,524	2,733	3,013	3,297	3,420	3,001	5,406
2022	28,089	179	1,255	2,563	2,644	2,659	3,115	3,199	3,537	3,081	5,858
2023	28,416	163	1,202	2,534	2,754	2,602	3,149	3,111	3,564	3,114	6,223
2023. 11	28,698	130	1,187	2,531	2,805	2,610	3,156	3,098	3,534	3,166	6,480
12	28,093	141	1,165	2,513	2,800	2,598	3,152	3,084	3,536	3,138	5,964
2024. 1	27,743	149	1,152	2,527	2,797	2,573	3,131	3,033	3,517	3,110	5,754
2	28,043	140	1,144	2,508	2,809	2,563	3,126	3,032	3,509	3,142	6,069
3	28,396	135	1,122	2,519	2,812	2,583	3,136	3,034	3,531	3,158	6,367
4	28,693	139	1,145	2,509	2,852	2,592	3,149	3,054	3,533	3,156	6,566
5	28,915	166	1,161	2,504	2,849	2,592	3,137	3,064	3,545	3,218	6,679
6	28,907	156	1,141	2,501	2,851	2,596	3,151	3,056	3,541	3,221	6,694
7	28,857	162	1,142	2,487	2,855	2,617	3,130	3,056	3,516	3,225	6,667
Unemployed person											
2019	1,063	19	153	215	108	82	72	81	86	83	167
2020	1,108	16	142	213	105	89	83	81	94	97	188
2021	1,037	16	113	197	102	75	76	77	80	90	212
2022	833	12	97	164	87	62	66	63	55	59	169
2023	787	9	74	159	82	61	59	62	57	59	164
2023. 11	677	5	70	139	78	63	55	59	57	58	93
12	944	10	63	150	94	49	53	55	54	57	359
2024. 1	1,072	13	83	150	90	67	60	76	61	67	406
2	915	18	89	157	105	67	67	66	64	67	216
3	892	16	101	147	111	69	70	70	71	83	154
4	885	13	111	154	98	60	75	64	70	81	160
5	884	14	84	178	99	64	80	63	55	83	165
6	857	13	74	164	108	67	80	70	45	76	160
7	737	14	65	144	96	61	64	48	40	60	145

:

2. Economically Active Population by Age Group

In thousand persons											
Total	15-19 Years old	20-24 Years old	25-29 Years old	30-34 Years old	35-39 Years old	40-44 Years old	45-49 Years old	50-54 Years old	55-59 Years old	60 Years old and over	
Male											
16,090	102	591	1,435	1,555	1,922	1,831	2,100	1,930	1,851	2,772	2019
16,005	81	545	1,401	1,550	1,831	1,821	2,037	1,941	1,831	2,969	2020
16,124	80	538	1,403	1,554	1,756	1,870	1,962	1,986	1,797	3,178	2021
16,376	79	552	1,404	1,599	1,678	1,902	1,905	2,033	1,798	3,426	2022
16,386	72	526	1,387	1,641	1,597	1,905	1,841	2,049	1,784	3,585	2023
16,449	50	516	1,374	1,669	1,581	1,907	1,815	2,048	1,814	3,676	11. 2023
16,308	59	501	1,369	1,662	1,567	1,901	1,819	2,045	1,808	3,578	12
16,195	62	505	1,377	1,647	1,568	1,903	1,805	2,048	1,790	3,490	1. 2024
16,237	61	497	1,371	1,659	1,563	1,902	1,793	2,038	1,813	3,540	2
16,377	61	486	1,373	1,666	1,577	1,899	1,804	2,039	1,830	3,643	3
16,469	62	504	1,377	1,674	1,563	1,908	1,796	2,038	1,830	3,718	4
16,593	78	500	1,396	1,682	1,560	1,906	1,807	2,038	1,859	3,768	5
16,555	74	491	1,386	1,691	1,561	1,908	1,800	2,025	1,868	3,750	6
16,433	71	502	1,360	1,696	1,560	1,892	1,783	2,009	1,851	3,709	7
Employed person											
15,463	91	525	1,305	1,487	1,875	1,787	2,051	1,879	1,796	2,666	2019
15,381	72	484	1,269	1,494	1,779	1,775	1,987	1,893	1,770	2,858	2020
15,548	72	487	1,285	1,498	1,713	1,828	1,918	1,944	1,743	3,059	2021
15,928	73	510	1,313	1,553	1,643	1,866	1,877	2,003	1,760	3,330	2022
15,952	67	492	1,294	1,593	1,565	1,872	1,804	2,022	1,751	3,492	2023
16,055	47	487	1,289	1,617	1,555	1,870	1,779	2,017	1,782	3,613	11. 2023
15,831	54	472	1,275	1,602	1,546	1,868	1,780	2,019	1,774	3,442	12
15,651	56	471	1,284	1,594	1,537	1,868	1,761	2,014	1,746	3,320	1. 2024
15,741	53	466	1,280	1,597	1,530	1,868	1,757	2,005	1,771	3,416	2
15,866	53	451	1,280	1,602	1,531	1,862	1,761	2,000	1,780	3,548	3
15,962	54	467	1,282	1,623	1,528	1,865	1,759	1,998	1,773	3,615	4
16,071	69	471	1,286	1,627	1,523	1,856	1,769	2,005	1,808	3,658	5
16,066	66	467	1,288	1,633	1,524	1,858	1,763	2,003	1,817	3,647	6
16,015	64	479	1,273	1,637	1,528	1,857	1,762	1,988	1,813	3,616	7
Unemployed person											
627	11	66	130	68	47	44	49	51	55	106	2019
624	9	61	131	57	52	46	50	47	61	110	2020
576	8	52	118	56	43	42	43	42	55	119	2021
447	5	43	91	46	35	36	28	31	38	96	2022
434	5	33	93	48	32	32	37	28	33	93	2023
393	3	29	85	52	26	37	36	30	32	63	11. 2023
477	5	29	94	60	21	33	39	27	34	137	12
544	6	34	93	53	31	35	44	34	44	169	1. 2024
497	7	32	91	63	33	34	36	34	42	125	2
511	8	35	93	64	46	38	43	40	50	95	3
507	8	37	95	52	34	43	37	40	57	103	4
522	9	29	110	55	37	50	38	33	52	110	5
490	8	24	98	59	37	51	37	22	51	103	6
418	8	23	87	59	32	36	22	21	38	93	7

Source: Statistics Korea.

2. () Economically Active Population by Age Group (Cont'd)

: 1,000

In thousand persons

	Total	15-19	20-24	25-29	30-34	35-39	40-44	45-49	50-54	55-59	60
		Years old	Years old	Years old	Years old	Years old	Years old	Years old	Years old	Years old	Years old
Female											
2019	12,097	115	833	1,255	1,046	1,196	1,209	1,516	1,481	1,350	2,095
2020	12,007	97	778	1,232	1,050	1,127	1,201	1,451	1,461	1,315	2,295
2021	12,186	107	793	1,281	1,072	1,052	1,219	1,412	1,515	1,295	2,441
2022	12,546	113	800	1,322	1,132	1,043	1,279	1,357	1,559	1,342	2,601
2023	12,817	100	751	1,306	1,196	1,067	1,304	1,331	1,571	1,389	2,802
2023. 11	12,926	85	741	1,296	1,215	1,092	1,305	1,342	1,543	1,410	2,897
12	12,728	92	727	1,295	1,233	1,080	1,304	1,321	1,545	1,387	2,745
2024. 1	12,620	100	730	1,300	1,240	1,072	1,288	1,304	1,530	1,387	2,671
2	12,720	97	736	1,294	1,255	1,067	1,291	1,305	1,534	1,396	2,745
3	12,910	89	737	1,293	1,258	1,076	1,307	1,300	1,562	1,411	2,878
4	13,110	90	752	1,286	1,276	1,088	1,316	1,322	1,565	1,407	3,008
5	13,206	102	745	1,286	1,266	1,096	1,311	1,319	1,562	1,442	3,076
6	13,209	95	724	1,279	1,268	1,102	1,322	1,326	1,561	1,429	3,104
7	13,161	104	706	1,271	1,255	1,119	1,302	1,320	1,547	1,435	3,103
Employed person											
2019	11,660	107	747	1,170	1,006	1,161	1,181	1,484	1,446	1,323	2,034
2020	11,523	90	697	1,150	1,002	1,090	1,163	1,421	1,415	1,279	2,218
2021	11,725	99	732	1,202	1,026	1,020	1,185	1,379	1,477	1,259	2,347
2022	12,161	105	746	1,250	1,091	1,016	1,249	1,322	1,534	1,322	2,527
2023	12,464	96	710	1,240	1,162	1,038	1,277	1,306	1,542	1,363	2,732
2023. 11	12,643	83	700	1,242	1,188	1,055	1,287	1,319	1,517	1,384	2,867
12	12,262	87	693	1,239	1,198	1,053	1,285	1,304	1,518	1,365	2,522
2024. 1	12,092	93	681	1,243	1,203	1,036	1,263	1,272	1,503	1,364	2,434
2	12,302	86	679	1,228	1,212	1,034	1,258	1,276	1,504	1,371	2,653
3	12,530	82	672	1,239	1,210	1,052	1,274	1,272	1,531	1,378	2,819
4	12,732	85	678	1,227	1,230	1,063	1,284	1,295	1,535	1,383	2,951
5	12,844	98	691	1,218	1,222	1,070	1,281	1,295	1,540	1,410	3,021
6	12,842	90	675	1,213	1,219	1,072	1,293	1,293	1,538	1,404	3,047
7	12,842	98	663	1,214	1,219	1,089	1,274	1,294	1,528	1,413	3,050
Unemployed person											
2019	437	8	87	85	40	35	28	32	35	27	61
2020	484	7	82	82	49	37	38	30	47	36	78
2021	461	9	61	79	47	32	33	33	38	36	93
2022	385	7	54	72	41	28	30	35	24	20	74
2023	353	5	41	66	34	29	27	25	29	26	71
2023. 11	283	2	41	54	27	37	18	23	26	26	30
12	467	5	35	56	34	28	20	17	28	23	223
2024. 1	528	7	49	57	37	35	25	32	27	23	237
2	418	10	58	66	43	34	32	29	30	25	92
3	381	7	66	54	47	23	33	28	31	33	59
4	378	5	74	59	46	25	31	27	30	24	57
5	362	5	55	68	44	27	30	25	22	31	56
6	367	5	50	66	49	30	29	33	23	25	57
7	319	6	42	57	37	29	28	26	19	22	53

3. Economically Inactive Population by Age Group

: 1,000

In thousand persons

	Total	15-19	20-24	25-29	30-34	35-39	40-44	45-49	50-54	55-59	60
		Years old	Years old	Years old	Years old	Years old	Years old	Years old	Years old	Years old	Years old and over
Total											
2019	16,318	2,401	1,501	827	673	881	799	845	848	1,081	6,462
2020	16,773	2,275	1,554	950	680	889	845	880	927	1,078	6,696
2021	16,770	2,124	1,496	947	683	868	855	847	914	1,044	6,994
2022	16,339	2,054	1,380	865	647	761	840	802	882	968	7,140
2023	16,204	2,086	1,353	809	621	666	830	752	878	922	7,287
2023. 11	16,101	2,118	1,328	807	605	622	817	724	893	908	7,281
12	16,468	2,102	1,353	809	601	643	820	732	889	950	7,570
2024. 1	16,699	2,078	1,322	798	617	647	831	756	898	982	7,771
2	16,568	2,081	1,311	802	596	651	825	758	897	963	7,684
3	16,242	2,085	1,305	794	594	623	808	742	863	944	7,485
4	15,961	2,081	1,258	790	574	618	786	718	856	961	7,319
5	15,744	2,051	1,252	763	582	607	788	700	853	910	7,238
6	15,786	2,059	1,268	774	578	594	770	691	860	926	7,266
7	15,996	2,055	1,277	805	592	580	794	717	883	943	7,351
Male											
2019	5,797	1,235	734	436	162	137	125	159	203	285	2,322
2020	6,030	1,168	753	508	178	155	152	177	229	284	2,428
2021	6,074	1,095	741	531	193	145	146	179	228	281	2,535
2022	5,897	1,057	694	497	186	124	152	153	213	264	2,557
2023	5,976	1,078	697	447	187	129	159	147	214	263	2,655
2023. 11	5,954	1,097	687	445	177	129	153	151	211	250	2,654
12	6,116	1,089	704	447	189	141	158	143	212	262	2,771
2024. 1	6,234	1,074	683	444	209	141	156	155	209	287	2,878
2	6,198	1,075	684	446	201	144	155	163	215	270	2,846
3	6,058	1,073	686	439	199	128	156	146	212	259	2,761
4	5,972	1,070	660	432	195	139	145	150	211	265	2,705
5	5,847	1,053	654	408	191	140	145	134	208	242	2,673
6	5,887	1,055	654	414	186	136	141	136	218	238	2,709
7	6,044	1,060	652	439	186	139	151	155	231	258	2,772
Female											
2019	10,521	1,166	767	391	511	744	675	687	645	795	4,141
2020	10,743	1,106	801	442	502	734	693	703	699	794	4,268
2021	10,696	1,029	755	415	490	722	709	668	686	763	4,459
2022	10,442	997	685	368	462	637	688	650	669	704	4,583
2023	10,228	1,008	656	362	434	537	671	606	663	659	4,632
2023. 11	10,147	1,021	641	362	427	493	663	572	682	658	4,627
12	10,352	1,013	650	361	412	501	662	589	677	688	4,799
2024. 1	10,464	1,004	639	354	408	506	675	601	689	696	4,893
2	10,370	1,006	627	357	395	507	671	595	682	693	4,838
3	10,183	1,013	619	355	395	495	652	595	651	685	4,724
4	9,989	1,011	599	358	379	479	641	568	645	696	4,614
5	9,897	998	599	355	391	467	643	566	645	668	4,565
6	9,899	1,004	614	359	392	459	629	555	642	688	4,557
7	9,952	995	625	365	406	441	642	562	652	684	4,579

Source: Statistics Korea.

4. Unemployment Rate

:%		In %						
		Original series of unemployment rate			Seasonally adjusted unemployment rate			
		Total	Male	Female	Total	Male	Female	
2020.	7	4.0	4.0	4.1	4.1	4.0	4.3	
	8	3.1	3.0	3.2	3.7	3.5	4.0	
	9	3.6	3.7	3.4	4.1	4.0	4.1	
	10	3.7	3.8	3.5	4.2	4.3	4.2	
	11	3.4	3.4	3.5	4.1	3.9	4.3	
	12	4.1	3.7	4.6	4.2	3.9	4.5	
	2021.	1	5.7	5.0	6.7	4.8	4.5	5.3
		2	4.9	4.7	5.2	4.1	4.1	4.0
		3	4.3	4.2	4.4	3.9	3.8	4.1
		4	4.0	4.0	4.1	3.8	3.7	3.8
		5	4.0	4.0	4.0	3.8	3.7	4.0
		6	3.8	3.8	3.9	3.7	3.6	3.8
7		3.2	3.3	3.1	3.3	3.3	3.3	
8		2.6	2.7	2.5	3.2	3.2	3.2	
9		2.7	2.8	2.5	3.0	3.1	3.0	
10		2.8	2.8	2.7	3.2	3.2	3.2	
11		2.6	2.6	2.6	3.1	3.0	3.2	
12		3.5	3.1	4.0	3.4	3.2	3.8	
2022.	1	4.1	3.5	4.9	3.4	3.1	3.8	
	2	3.4	3.2	3.6	2.8	2.8	2.7	
	3	3.0	2.9	3.2	2.8	2.6	3.0	
	4	3.0	2.8	3.2	2.8	2.6	3.0	
	5	3.0	2.9	3.2	2.9	2.7	3.2	
	6	3.0	2.9	3.2	2.9	2.8	3.1	
	7	2.9	2.9	2.8	2.9	2.8	3.0	
	8	2.1	2.1	2.2	2.6	2.5	2.8	
	9	2.4	2.4	2.5	2.8	2.6	3.0	
	10	2.4	2.4	2.4	2.8	2.7	2.9	
	11	2.3	2.3	2.3	2.7	2.6	2.9	
	12	3.0	2.7	3.5	3.0	2.8	3.2	
2023.	1	3.6	3.2	4.1	2.9	2.8	3.1	
	2	3.1	2.9	3.4	2.6	2.6	2.6	
	3	2.9	2.9	2.9	2.7	2.6	2.7	
	4	2.8	2.8	2.7	2.6	2.6	2.6	
	5	2.7	2.7	2.6	2.6	2.5	2.6	
	6	2.7	2.7	2.8	2.6	2.6	2.7	
	7	2.7	2.8	2.7	2.8	2.7	2.8	
	8	2.0	1.9	2.0	2.5	2.4	2.6	
	9	2.3	2.3	2.2	2.6	2.5	2.7	
	10	2.1	2.3	1.9	2.5	2.6	2.4	
	11	2.3	2.4	2.2	2.8	2.8	2.7	
	12	3.3	2.9	3.7	3.2	3.0	3.4	
2024.	1	3.7	3.4	4.2	3.0	2.9	3.2	
	2	3.2	3.1	3.3	2.6	2.7	2.5	
	3	3.0	3.1	2.9	2.8	2.9	2.8	
	4	3.0	3.1	2.9	2.8	2.9	2.7	
	5	3.0	3.1	2.7	2.8	2.9	2.7	
	6	2.9	3.0	2.8	2.8	2.8	2.7	
	7	2.5	2.5	2.4	2.5	2.5	2.5	

:

Source: Statistics Korea.

5. Unemployment Rate by Age Group

:%		In %										
	Total	15-19 Years old	20-24 Years old	25-29 Years old	30-34 Years old	35-39 Years old	40-44 Years old	45-49 Years old	50-54 Years old	55-59 Years old	60 Years old and over	
Total												
2019	3.8	8.6	10.7	8.0	4.2	2.6	2.4	2.2	2.5	2.6	3.4	
2020	4.0	8.7	10.7	8.1	4.0	3.0	2.8	2.3	2.8	3.1	3.6	
2021	3.7	8.7	8.5	7.3	3.9	2.7	2.4	2.3	2.3	2.9	3.8	
2022	2.9	6.5	7.1	6.0	3.2	2.3	2.1	1.9	1.5	1.9	2.8	
2023	2.7	5.5	5.8	5.9	2.9	2.3	1.8	1.9	1.6	1.9	2.6	
2023. 11	2.3	3.9	5.5	5.2	2.7	2.3	1.7	1.9	1.6	1.8	1.4	
12	3.3	6.5	5.2	5.6	3.3	1.8	1.7	1.8	1.5	1.8	5.7	
2024. 1	3.7	8.0	6.7	5.6	3.1	2.5	1.9	2.4	1.7	2.1	6.6	
2	3.2	11.1	7.2	5.9	3.6	2.6	2.1	2.1	1.8	2.1	3.4	
3	3.0	10.4	8.3	5.5	3.8	2.6	2.2	2.3	2.0	2.6	2.4	
4	3.0	8.6	8.9	5.8	3.3	2.2	2.3	2.1	1.9	2.5	2.4	
5	3.0	7.5	6.7	6.6	3.4	2.4	2.5	2.0	1.5	2.5	2.4	
6	2.9	7.8	6.1	6.2	3.6	2.5	2.5	2.2	1.3	2.3	2.3	
7	2.5	7.7	5.4	5.5	3.2	2.3	2.0	1.5	1.1	1.8	2.1	
Male												
2019	3.9	10.9	11.2	9.0	4.4	2.5	2.4	2.3	2.7	3.0	3.8	
2020	3.9	10.8	11.1	9.4	3.7	2.9	2.5	2.5	2.4	3.3	3.7	
2021	3.6	9.7	9.6	8.4	3.6	2.4	2.3	2.2	2.1	3.0	3.7	
2022	2.7	6.6	7.7	6.5	2.9	2.1	1.9	1.5	1.5	2.1	2.8	
2023	2.6	6.5	6.3	6.7	2.9	2.0	1.7	2.0	1.3	1.9	2.6	
2023. 11	2.4	6.5	5.6	6.2	3.1	1.7	1.9	2.0	1.5	1.8	1.7	
12	2.9	8.0	5.7	6.9	3.6	1.3	1.7	2.1	1.3	1.9	3.8	
2024. 1	3.4	9.6	6.8	6.8	3.2	2.0	1.9	2.4	1.6	2.4	4.9	
2	3.1	11.9	6.3	6.6	3.8	2.1	1.8	2.0	1.7	2.3	3.5	
3	3.1	13.5	7.2	6.8	3.8	2.9	2.0	2.4	2.0	2.7	2.6	
4	3.1	13.3	7.4	6.9	3.1	2.2	2.3	2.1	2.0	3.1	2.8	
5	3.1	11.6	5.8	7.9	3.3	2.4	2.6	2.1	1.6	2.8	2.9	
6	3.0	11.0	4.9	7.0	3.5	2.4	2.7	2.0	1.1	2.7	2.7	
7	2.5	10.5	4.6	6.4	3.5	2.1	1.9	1.2	1.1	2.1	2.5	
Female												
2019	3.6	6.6	10.4	6.8	3.8	2.9	2.3	2.1	2.3	2.0	2.9	
2020	4.0	7.1	10.5	6.6	4.6	3.3	3.1	2.1	3.2	2.8	3.4	
2021	3.8	8.0	7.7	6.1	4.3	3.0	2.7	2.4	2.5	2.7	3.8	
2022	3.1	6.4	6.8	5.5	3.6	2.7	2.4	2.6	1.6	1.5	2.8	
2023	2.8	4.7	5.4	5.1	2.9	2.8	2.1	1.9	1.9	1.9	2.5	
2023. 11	2.2	2.5	5.5	4.2	2.2	3.3	1.4	1.7	1.7	1.8	1.0	
12	3.7	5.6	4.8	4.3	2.8	2.6	1.5	1.2	1.8	1.6	8.1	
2024. 1	4.2	7.0	6.7	4.3	3.0	3.3	1.9	2.4	1.8	1.7	8.9	
2	3.3	10.7	7.8	5.1	3.4	3.2	2.5	2.2	1.9	1.8	3.3	
3	2.9	8.3	8.9	4.1	3.8	2.2	2.5	2.1	2.0	2.4	2.1	
4	2.9	5.4	9.8	4.6	3.6	2.3	2.4	2.0	1.9	1.7	1.9	
5	2.7	4.5	7.4	5.3	3.5	2.4	2.3	1.9	1.4	2.2	1.8	
6	2.8	5.1	6.9	5.2	3.9	2.7	2.2	2.5	1.5	1.8	1.8	
7	2.4	5.8	6.0	4.5	2.9	2.6	2.1	2.0	1.2	1.5	1.7	

6.

: 1,000

	Total	가	Caring for child	Attending school				
		House-keeping			School	Institution for entrance examination	Vocational institution	
Total								
2019	16,318	5,812	1,175	3,708	3,377	67	263	
2020	16,773	5,966	1,188	3,616	3,322	46	248	
2021	16,770	6,018	1,120	3,452	3,169	50	234	
2022	16,339	5,964	996	3,317	3,054	53	210	
2023	16,204	5,963	856	3,328	3,077	63	188	
2023. 11	16,101	5,922	807	3,430	3,161	75	195	
12	16,468	6,123	800	3,434	3,189	62	184	
2024. 1	16,699	6,261	829	3,256	3,030	59	167	
2	16,568	6,212	822	3,197	2,961	76	161	
3	16,242	6,076	767	3,257	3,012	81	164	
4	15,961	5,936	727	3,254	2,988	85	181	
5	15,744	5,860	713	3,208	2,937	83	187	
6	15,786	5,858	709	3,230	2,958	79	193	
7	15,996	5,883	715	3,261	2,977	82	203	
Male								
2019	5,797	147	9	1,903	1,730	38	135	
2020	6,030	154	9	1,844	1,697	20	127	
2021	6,074	181	13	1,784	1,639	27	118	
2022	5,897	187	12	1,719	1,595	23	102	
2023	5,976	203	16	1,739	1,614	34	91	
2023. 11	5,954	198	14	1,795	1,664	37	94	
12	6,116	216	14	1,796	1,670	33	93	
2024. 1	6,234	225	14	1,690	1,570	31	89	
2	6,198	228	14	1,663	1,536	43	84	
3	6,058	213	8	1,717	1,583	47	87	
4	5,972	207	7	1,702	1,561	46	94	
5	5,847	203	10	1,669	1,522	45	103	
6	5,887	206	12	1,677	1,529	40	108	
7	6,044	209	16	1,698	1,550	42	107	
Female								
2019	10,521	5,665	1,166	1,805	1,648	29	129	
2020	10,743	5,812	1,180	1,772	1,626	25	121	
2021	10,696	5,836	1,107	1,668	1,530	23	115	
2022	10,442	5,778	984	1,598	1,459	30	108	
2023	10,228	5,761	840	1,589	1,464	28	97	
2023. 11	10,147	5,724	793	1,635	1,497	38	100	
12	10,352	5,907	785	1,637	1,518	29	90	
2024. 1	10,464	6,036	814	1,567	1,460	29	78	
2	10,370	5,984	808	1,534	1,425	33	77	
3	10,183	5,863	760	1,541	1,429	34	77	
4	9,989	5,729	721	1,552	1,427	38	87	
5	9,897	5,658	704	1,539	1,415	38	85	
6	9,899	5,652	698	1,554	1,429	40	85	
7	9,952	5,674	698	1,563	1,427	40	96	

:

6. Economically Inactive Population by Activity Type

In thousand persons

Too old	Disabled	Others						Others	
			Preparing for employment	Preparing for entrance to school of higher grade	Waiting for enlistment	Rested			
Total									
2,221	427	2,976	484	106	66	2,092	228	2019	
2,257	442	3,304	543	121	63	2,374	203	2020	
2,388	448	3,345	608	97	57	2,398	186	2021	
2,509	445	3,108	553	91	48	2,277	140	2022	
2,477	474	3,107	488	100	42	2,351	126	2023	
2,522	468	2,952	475	109	19	2,241	108	11. 2023	
2,553	471	3,088	479	109	21	2,345	134	12	
2,572	459	3,322	468	160	27	2,546	121	1. 2024	
2,551	457	3,329	476	133	38	2,574	109	2	
2,519	458	3,165	495	83	37	2,446	104	3	
2,509	462	3,073	458	84	42	2,389	99	4	
2,494	470	2,999	416	90	54	2,334	105	5	
2,493	465	3,030	424	88	38	2,374	107	6	
2,489	473	3,176	442	86	40	2,511	97	7	
Male									
1,283	272	2,184	281	54	66	1,665	118	2019	
1,311	284	2,428	321	63	63	1,876	105	2020	
1,352	297	2,447	349	58	57	1,882	101	2021	
1,393	305	2,281	321	50	48	1,785	78	2022	
1,410	324	2,284	293	47	42	1,837	66	2023	
1,453	320	2,174	286	50	19	1,766	53	11. 2023	
1,486	320	2,283	294	54	21	1,841	73	12	
1,504	316	2,485	289	78	27	2,025	66	1. 2024	
1,495	315	2,484	292	67	38	2,034	55	2	
1,464	315	2,343	294	36	37	1,927	49	3	
1,452	317	2,288	275	33	42	1,887	50	4	
1,443	324	2,197	244	34	54	1,816	50	5	
1,450	321	2,222	249	33	38	1,854	48	6	
1,451	322	2,347	260	32	40	1,970	44	7	
Female									
937	155	792	203	53	-	427	110	2019	
946	158	875	222	58	-	499	97	2020	
1,036	150	898	259	39	-	516	85	2021	
1,116	140	827	232	41	0	492	62	2022	
1,067	150	822	195	53	-	514	60	2023	
1,070	148	778	189	59	-	474	55	11. 2023	
1,067	151	804	185	55	-	504	61	12	
1,068	143	837	179	82	-	520	56	1. 2024	
1,056	143	845	184	66	-	541	54	2	
1,055	143	822	200	48	-	519	55	3	
1,057	146	785	183	51	-	502	49	4	
1,051	145	802	172	56	-	518	56	5	
1,044	143	809	175	55	-	520	59	6	
1,038	151	829	182	54	-	540	53	7	

Source: Statistics Korea.

7.

1)

: 1,000

	Total	Managers	가 Professionals and related workers	Clerks	Service workers
2020	26,904	395	5,480	4,691	3,046
2021	27,273	393	5,585	4,751	3,073
2022	28,089	436	5,885	4,854	3,269
2023	28,416	475	6,168	4,965	3,465
2022. 9	28,389	456	5,904	4,867	3,326
10	28,418	459	5,923	4,861	3,389
11	28,421	448	5,960	4,886	3,400
12	27,808	459	5,973	4,856	3,394
2023. 1	27,363	471	6,007	4,837	3,362
2	27,714	471	6,053	4,832	3,390
3	28,223	487	6,090	4,936	3,390
4	28,432	472	6,133	4,952	3,439
5	28,835	462	6,228	5,030	3,514
6	28,812	478	6,195	5,013	3,534
7	28,686	488	6,194	4,979	3,520
8	28,678	482	6,190	4,942	3,513
9	28,698	478	6,248	4,980	3,456
10	28,764	478	6,210	5,031	3,499
11	28,698	472	6,218	5,022	3,491
12	28,093	464	6,248	5,022	3,474
2024. 1	27,743	450	6,223	5,036	3,450
2	28,043	453	6,250	5,040	3,445
3	28,396	458	6,292	5,017	3,458
4	28,693	435	6,297	5,049	3,516
5	28,915	426	6,340	5,064	3,589
6	28,907	438	6,393	5,080	3,557
7	28,857	430	6,439	5,058	3,568
	5,236	136	1,708	1,109	634
	1,705	16	329	325	228
	1,216	16	263	202	172
	1,712	38	355	320	214
	784	13	161	148	109
	793	12	188	135	110
	574	5	98	83	61
	213	2	67	56	23
	7,828	91	2,006	1,406	889
	883	12	142	122	150
	965	11	124	153	128
	1,284	12	198	197	145
	1,009	14	153	140	121
	1,015	10	137	114	131
	1,483	22	191	202	177
	1,756	18	249	280	206
	402	1	70	65	71

: 1)
:

7. Employed Person by Occupation ¹⁾

In thousand persons

Sales workers	Skilled agricultural forestry and fishery workers	Craft and related trades workers	Equipment, machine operating and assembling workers	Elementary workers	
Total					
2,897	1,383	2,336	2,957	3,718	2020
2,766	1,396	2,406	2,979	3,925	2021
2,681	1,463	2,403	3,053	4,045	2022
2,621	1,481	2,311	3,003	3,927	2023
2,664	1,594	2,385	3,040	4,153	9. 2022
2,648	1,582	2,365	3,035	4,156	10
2,659	1,513	2,392	3,027	4,135	11
2,688	1,260	2,376	2,986	3,817	12
2,677	1,178	2,278	2,945	3,609	1. 2023
2,628	1,217	2,303	2,956	3,864	2
2,621	1,417	2,316	2,973	3,994	3
2,643	1,536	2,318	2,941	4,000	4
2,642	1,622	2,321	2,998	4,019	5
2,633	1,614	2,300	3,015	4,030	6
2,625	1,592	2,302	3,038	3,948	7
2,626	1,609	2,325	3,018	3,973	8
2,597	1,595	2,324	3,031	3,990	9
2,589	1,613	2,303	3,040	4,002	10
2,591	1,532	2,332	3,033	4,008	11
2,576	1,252	2,314	3,055	3,690	12
2,544	1,169	2,268	2,986	3,618	1. 2024
2,538	1,170	2,247	2,997	3,902	2
2,508	1,347	2,292	3,007	4,017	3
2,509	1,512	2,294	3,036	4,045	4
2,502	1,569	2,268	3,019	4,137	5
2,525	1,579	2,227	3,009	4,101	6
2,519	1,565	2,197	2,993	4,089	7
By province					
484	8	307	257	593	Seoul
197	19	158	171	263	Busan
115	12	96	174	167	Daegu
153	5	154	197	277	Incheon
69	19	69	82	114	Gwangju
86	12	69	78	102	Daejeon
48	4	69	125	82	Ulsan
12	10	8	17	18	Sejong
670	184	632	821	1,127	Gyeonggi-do
65	97	76	63	155	Gangwon State
65	107	63	161	154	Chungcheongbuk-do
89	179	91	185	187	Chungcheongnam-do
77	165	79	101	159	Jeonbuk State
84	215	76	86	162	Jeollanam-do
109	281	76	216	209	Gyeongsangbuk-do
157	201	143	234	268	Gyeongsangnam-do
40	46	29	25	54	Jeju-do

Note: 1) Based on the 7th revision of Korean Standard Classification of Occupations(2018).

Source: Statistics Korea.

7. ()¹⁾

: 1,000

	Total	Managers	가 Professionals and related workers	Clerks	Service workers
2020	15,381	334	2,855	2,314	1,016
2021	15,548	329	2,849	2,324	1,053
2022	15,928	373	2,985	2,343	1,148
2023	15,952	398	3,158	2,390	1,187
2022. 12	15,760	394	3,031	2,376	1,182
2023. 1	15,543	402	3,051	2,371	1,175
2	15,658	402	3,074	2,358	1,169
3	15,873	411	3,101	2,372	1,173
4	15,942	396	3,116	2,388	1,191
5	16,116	384	3,178	2,418	1,209
6	16,110	396	3,166	2,414	1,213
7	16,044	404	3,160	2,402	1,212
8	16,073	399	3,179	2,370	1,208
9	16,084	396	3,214	2,393	1,182
10	16,096	396	3,210	2,411	1,181
11	16,055	395	3,215	2,401	1,169
12	15,831	391	3,233	2,384	1,164
2024. 1	15,651	374	3,231	2,391	1,151
2	15,741	377	3,265	2,369	1,150
3	15,866	382	3,263	2,341	1,152
4	15,962	365	3,251	2,376	1,167
5	16,071	355	3,269	2,416	1,194
6	16,066	362	3,318	2,427	1,181
7	16,015	354	3,328	2,417	1,184
2020	11,523	62	2,626	2,377	2,030
2021	11,725	64	2,736	2,427	2,020
2022	12,161	64	2,900	2,511	2,121
2023	12,464	78	3,010	2,575	2,278
2022. 12	12,048	65	2,942	2,479	2,212
2023. 1	11,820	68	2,955	2,467	2,187
2	12,056	69	2,979	2,474	2,222
3	12,350	76	2,989	2,565	2,218
4	12,490	76	3,017	2,563	2,248
5	12,720	79	3,050	2,612	2,305
6	12,702	82	3,029	2,599	2,321
7	12,642	84	3,033	2,577	2,309
8	12,605	84	3,011	2,572	2,305
9	12,614	81	3,034	2,587	2,274
10	12,668	82	3,000	2,620	2,318
11	12,643	77	3,003	2,621	2,322
12	12,262	73	3,015	2,638	2,310
2024. 1	12,092	76	2,991	2,645	2,299
2	12,302	76	2,985	2,671	2,296
3	12,530	76	3,029	2,676	2,306
4	12,732	70	3,047	2,673	2,349
5	12,844	72	3,071	2,648	2,395
6	12,842	75	3,075	2,653	2,376
7	12,842	76	3,111	2,641	2,384

7. Employed Person by Occupation (Cont'd) ¹⁾

In thousand persons

Sales workers	Skilled agricultural forestry and fishery workers	Craft and related trades workers	Equipment, machine operating and assembling workers	Elementary workers	
Male					
1,448	861	2,053	2,621	1,879	2020
1,349	879	2,115	2,642	2,007	2021
1,274	913	2,103	2,698	2,092	2022
1,206	924	2,038	2,647	2,005	2023
1,242	828	2,067	2,626	2,014	12. 2022
1,257	792	1,988	2,585	1,923	1. 2023
1,221	819	2,017	2,598	2,001	2
1,228	906	2,031	2,611	2,042	3
1,222	957	2,043	2,585	2,045	4
1,211	986	2,046	2,647	2,039	5
1,196	974	2,034	2,662	2,055	6
1,191	967	2,034	2,673	2,001	7
1,188	979	2,055	2,663	2,033	8
1,179	968	2,061	2,677	2,015	9
1,186	978	2,036	2,681	2,017	10
1,192	940	2,066	2,678	1,999	11
1,195	824	2,052	2,701	1,888	12
1,206	789	2,011	2,653	1,844	1. 2024
1,194	784	2,006	2,672	1,923	2
1,171	864	2,042	2,680	1,970	3
1,160	922	2,047	2,708	1,966	4
1,163	941	2,011	2,695	2,026	5
1,176	933	1,982	2,696	1,991	6
1,175	933	1,948	2,675	2,003	7
Female					
1,449	521	283	336	1,839	2020
1,416	517	291	336	1,918	2021
1,407	550	300	355	1,954	2022
1,415	557	273	357	1,922	2023
1,446	433	309	360	1,802	12. 2022
1,421	386	291	359	1,686	1. 2023
1,407	398	286	358	1,863	2
1,393	511	286	362	1,953	3
1,421	579	275	355	1,955	4
1,431	636	275	352	1,980	5
1,437	640	267	353	1,975	6
1,434	625	269	365	1,947	7
1,438	630	270	356	1,940	8
1,418	627	263	354	1,975	9
1,403	634	267	359	1,986	10
1,399	592	265	356	2,009	11
1,380	427	263	354	1,802	12
1,338	380	256	333	1,773	1. 2024
1,343	386	241	325	1,979	2
1,337	483	250	327	2,047	3
1,349	590	247	328	2,079	4
1,339	628	257	324	2,111	5
1,349	647	245	313	2,110	6
1,345	631	249	318	2,087	7

8.

1)

: 1,000

	Total	Agriculture, forestry & fishing	Mining & manufacturing	Manufacturing	Social overhead capital & other services	Construction	Wholesale & retail trade, hotels & restaurants	Others	2)
2020	26,904	1,445	4,389	4,376	21,071	2,016	5,647	13,407	
2021	27,273	1,458	4,380	4,368	21,435	2,090	5,451	13,894	
2022	28,089	1,526	4,512	4,503	22,051	2,123	5,495	14,433	
2023	28,416	1,513	4,468	4,461	22,435	2,114	5,572	14,750	
2022. 9	28,389	1,656	4,532	4,526	22,201	2,121	5,501	14,580	
10	28,418	1,641	4,531	4,525	22,246	2,139	5,521	14,586	
11	28,421	1,569	4,509	4,502	22,343	2,151	5,555	14,637	
12	27,808	1,297	4,495	4,489	22,016	2,097	5,576	14,344	
2023. 1	27,363	1,199	4,438	4,432	21,726	2,017	5,582	14,128	
2	27,714	1,231	4,429	4,423	22,053	2,041	5,531	14,482	
3	28,223	1,438	4,470	4,463	22,315	2,095	5,525	14,694	
4	28,432	1,557	4,428	4,421	22,447	2,092	5,563	14,792	
5	28,835	1,654	4,474	4,464	22,708	2,117	5,611	14,980	
6	28,812	1,663	4,498	4,488	22,651	2,123	5,581	14,948	
7	28,686	1,622	4,493	4,485	22,571	2,095	5,600	14,876	
8	28,678	1,644	4,468	4,460	22,567	2,125	5,573	14,868	
9	28,698	1,653	4,462	4,454	22,583	2,157	5,550	14,876	
10	28,764	1,657	4,456	4,448	22,651	2,153	5,583	14,915	
11	28,698	1,567	4,499	4,491	22,633	2,183	5,569	14,881	
12	28,093	1,272	4,505	4,498	22,317	2,168	5,593	14,555	
2024. 1	27,743	1,192	4,458	4,452	22,093	2,089	5,574	14,430	
2	28,043	1,198	4,468	4,460	22,377	2,077	5,530	14,770	
3	28,396	1,388	4,519	4,512	22,489	2,117	5,519	14,853	
4	28,693	1,562	4,528	4,521	22,603	2,098	5,554	14,952	
5	28,915	1,621	4,510	4,502	22,784	2,070	5,617	15,097	
6	28,907	1,631	4,504	4,497	22,773	2,057	5,577	15,139	
7	28,857	1,596	4,480	4,474	22,781	2,014	5,571	15,196	
By province									
Seoul	5,236	5	472	472	4,759	313	1,190	3,257	
Busan	1,705	20	230	230	1,455	122	382	951	
Daegu	1,216	10	234	234	972	97	213	663	
Incheon	1,712	2	318	318	1,392	140	329	923	
Gwangju	784	22	109	109	654	69	149	436	
Daejeon	793	12	83	83	697	68	173	457	
Ulsan	574	4	179	179	391	44	99	247	
Sejong	213	10	35	35	169	9	28	132	
Gyeonggi	7,828	182	1,388	1,387	6,259	578	1,537	4,144	
Gangwon	883	104	62	59	717	75	162	480	
Chungbuk	965	114	205	204	647	72	150	425	
Chungnam	1,284	186	264	264	833	78	185	570	
Jeonbuk	1,009	166	127	127	716	72	161	483	
Jeonnam	1,015	215	102	102	699	83	184	432	
Gyeongbuk	1,483	285	264	264	934	88	232	614	
Gyeongnam	1,756	213	397	396	1,146	76	301	769	
Jeju	402	47	13	13	341	31	97	214	

: 1) 10 (2017)

2) +

:

8. Employed Person by Industry ¹⁾

In thousand persons

Total	Agriculture, forestry & fishing	Mining & manufacturing	Manufacturing	Social overhead capital & other services	Construction	Wholesale & retail trade, hotels & restaurants	Others	2)	
Male									
15,381	876	3,148	3,137	11,358	1,808	2,720	6,830		2020
15,548	897	3,121	3,111	11,530	1,875	2,626	7,029		2021
15,928	932	3,222	3,214	11,775	1,887	2,616	7,272		2022
15,952	921	3,176	3,170	11,855	1,856	2,605	7,394		2023
15,760	832	3,205	3,199	11,723	1,857	2,633	7,233		12. 2022
15,543	786	3,159	3,153	11,598	1,771	2,667	7,159		1. 2023
15,658	807	3,151	3,145	11,700	1,791	2,615	7,294		2
15,873	898	3,171	3,164	11,804	1,834	2,605	7,366		3
15,942	947	3,142	3,135	11,854	1,831	2,605	7,418		4
16,116	981	3,173	3,165	11,962	1,856	2,600	7,506		5
16,110	980	3,189	3,182	11,940	1,868	2,601	7,472		6
16,044	969	3,180	3,175	11,895	1,857	2,614	7,424		7
16,073	981	3,158	3,152	11,934	1,874	2,609	7,451		8
16,084	981	3,170	3,164	11,933	1,903	2,599	7,431		9
16,096	978	3,175	3,169	11,943	1,885	2,598	7,460		10
16,055	932	3,212	3,207	11,911	1,913	2,572	7,427		11
15,831	815	3,233	3,228	11,783	1,894	2,572	7,317		12
15,651	781	3,203	3,198	11,668	1,817	2,616	7,235		1. 2024
15,741	784	3,210	3,204	11,747	1,809	2,585	7,353		2
15,866	869	3,245	3,239	11,752	1,846	2,561	7,344		3
15,962	924	3,263	3,256	11,776	1,836	2,570	7,370		4
16,071	944	3,251	3,244	11,876	1,807	2,618	7,450		5
16,066	940	3,264	3,259	11,861	1,798	2,604	7,460		6
16,015	925	3,229	3,225	11,861	1,754	2,607	7,500		7
Female									
11,523	570	1,241	1,239	9,713	208	2,927	6,578		2020
11,725	562	1,258	1,257	9,905	215	2,825	6,865		2021
12,161	594	1,291	1,290	10,276	236	2,878	7,162		2022
12,464	592	1,292	1,291	10,580	257	2,967	7,356		2023
12,048	465	1,290	1,289	10,294	240	2,943	7,111		12. 2022
11,820	413	1,279	1,279	10,128	245	2,914	6,969		1. 2023
12,056	425	1,278	1,278	10,353	249	2,916	7,188		2
12,350	540	1,299	1,299	10,511	261	2,921	7,328		3
12,490	610	1,286	1,286	10,593	262	2,958	7,374		4
12,720	673	1,301	1,299	10,746	261	3,011	7,474		5
12,702	683	1,308	1,306	10,711	255	2,980	7,476		6
12,642	653	1,313	1,311	10,676	238	2,986	7,452		7
12,605	663	1,310	1,308	10,632	251	2,964	7,417		8
12,614	671	1,292	1,290	10,650	254	2,952	7,445		9
12,668	679	1,281	1,279	10,708	268	2,986	7,455		10
12,643	635	1,286	1,284	10,722	270	2,998	7,454		11
12,262	457	1,271	1,270	10,534	274	3,022	7,238		12
12,092	411	1,255	1,254	10,426	273	2,958	7,195		1. 2024
12,302	414	1,257	1,256	10,630	268	2,946	7,417		2
12,530	519	1,275	1,273	10,737	271	2,958	7,509		3
12,732	638	1,266	1,264	10,828	262	2,984	7,582		4
12,844	676	1,259	1,258	10,909	262	2,999	7,647		5
12,842	691	1,240	1,238	10,911	259	2,972	7,680		6
12,842	671	1,251	1,250	10,921	261	2,964	7,696		7

Note: 1) Based on the 10th revision of Korean Standard Industrial Classification(2017).

2) Business, personal, public service & others + electricity, transport, telecom. and finance

Source: Statistics Korea.

9.

: 1,000

	Total	Self-employed Worker	Self-employed	가	Wage & salary worker	Regular employee	Temporary employee	Daily worker
				Unpaid family worker				
Total								
2019	27,123	6,683	5,606	1,077	20,440	14,216	4,795	1,429
2020	26,904	6,573	5,531	1,042	20,332	14,521	4,483	1,328
2021	27,273	6,520	5,513	1,007	20,753	14,887	4,634	1,231
2022	28,089	6,588	5,632	955	21,502	15,692	4,678	1,132
2023	28,416	6,588	5,689	899	21,828	16,170	4,617	1,042
2022. 12	27,808	6,400	5,564	836	21,408	15,868	4,452	1,089
2023. 1	27,363	6,289	5,499	790	21,074	15,884	4,185	1,005
2	27,714	6,341	5,536	804	21,373	15,915	4,404	1,054
3	28,223	6,474	5,606	869	21,749	16,077	4,582	1,091
4	28,432	6,638	5,715	924	21,794	16,105	4,615	1,074
5	28,835	6,759	5,791	968	22,076	16,310	4,681	1,085
6	28,812	6,771	5,803	967	22,041	16,275	4,680	1,087
7	28,686	6,727	5,783	944	21,959	16,296	4,679	984
8	28,678	6,724	5,784	940	21,954	16,193	4,759	1,002
9	28,698	6,668	5,729	939	22,030	16,252	4,743	1,035
10	28,764	6,682	5,733	949	22,082	16,240	4,826	1,016
11	28,698	6,629	5,719	910	22,069	16,236	4,786	1,047
12	28,093	6,353	5,567	786	21,740	16,258	4,462	1,020
2024. 1	27,743	6,293	5,528	765	21,450	16,204	4,323	923
2	28,043	6,284	5,515	769	21,759	16,272	4,611	877
3	28,396	6,431	5,570	862	21,965	16,363	4,679	923
4	28,693	6,555	5,621	934	22,139	16,398	4,814	927
5	28,915	6,631	5,681	950	22,284	16,385	4,930	969
6	28,907	6,643	5,703	940	22,264	16,414	4,884	966
7	28,857	6,646	5,721	925	22,211	16,392	4,906	913
By province								
Seoul	5,236	863	800	63	4,373	3,311	916	146
Busan	1,705	352	314	39	1,353	943	368	42
Daegu	1,216	285	257	28	931	690	192	49
Incheon	1,712	319	290	28	1,393	1,005	323	66
Gwangju	784	169	150	19	616	449	135	32
Daejeon	793	158	137	21	635	476	131	28
Ulsan	574	101	89	12	474	361	101	11
Sejong	213	39	34	5	174	150	22	2
Gyeonggi	7,828	1,556	1,411	145	6,272	4,728	1,273	271
Gangwon	883	255	209	46	628	427	165	36
Chungbuk	965	273	224	49	692	500	153	39
Chungnam	1,284	370	297	73	913	708	170	36
Jeonbuk	1,009	338	267	71	671	470	168	33
Jeonnam	1,015	384	298	86	631	405	193	33
Gyeongbuk	1,483	544	427	118	938	643	250	46
Gyeongnam	1,756	512	412	101	1,243	934	282	27
Jeju	402	128	106	23	274	193	64	16

:

9. Employed Person by Status of Worker

In thousand persons

Total	가			Wage & salary worker	Regular employee	Temporary employee	Daily worker	
	Self-employed Worker	Self-employed	Unpaid family worker					
Male								
15,463	4,108	3,965	143	11,355	8,536	1,894	925	2019
15,381	4,077	3,920	157	11,304	8,667	1,753	884	2020
15,548	4,107	3,949	157	11,441	8,795	1,778	868	2021
15,928	4,121	3,973	148	11,808	9,170	1,829	809	2022
15,952	4,100	3,978	122	11,852	9,317	1,814	721	2023
15,760	4,022	3,890	132	11,737	9,218	1,762	757	12. 2022
15,543	3,978	3,857	121	11,565	9,164	1,698	703	1. 2023
15,658	3,997	3,872	125	11,661	9,165	1,755	742	2
15,873	4,048	3,930	119	11,825	9,247	1,808	770	3
15,942	4,136	4,009	127	11,807	9,245	1,807	754	4
16,116	4,178	4,052	126	11,938	9,364	1,817	757	5
16,110	4,177	4,054	123	11,933	9,362	1,819	752	6
16,044	4,157	4,034	122	11,887	9,387	1,827	674	7
16,073	4,145	4,027	119	11,927	9,350	1,890	688	8
16,084	4,115	3,998	118	11,969	9,396	1,870	703	9
16,096	4,128	4,004	124	11,968	9,380	1,891	697	10
16,055	4,125	4,003	122	11,931	9,361	1,849	721	11
15,831	4,015	3,897	118	11,816	9,378	1,742	696	12
15,651	3,979	3,859	120	11,672	9,345	1,697	629	1. 2024
15,741	3,967	3,846	121	11,774	9,363	1,802	609	2
15,866	4,019	3,884	135	11,848	9,406	1,800	642	3
15,962	4,052	3,914	138	11,910	9,392	1,883	635	4
16,071	4,088	3,954	134	11,983	9,380	1,934	669	5
16,066	4,087	3,959	128	11,979	9,405	1,897	678	6
16,015	4,087	3,950	138	11,928	9,393	1,902	633	7
Female								
11,660	2,575	1,641	935	9,085	5,680	2,901	504	2019
11,523	2,495	1,611	884	9,028	5,855	2,730	443	2020
11,725	2,413	1,564	850	9,312	6,092	2,856	363	2021
12,161	2,467	1,659	807	9,694	6,523	2,848	323	2022
12,464	2,488	1,711	777	9,976	6,853	2,803	320	2023
12,048	2,378	1,674	704	9,671	6,649	2,689	332	12. 2022
11,820	2,311	1,642	669	9,509	6,720	2,487	302	1. 2023
12,056	2,344	1,664	680	9,712	6,751	2,650	312	2
12,350	2,426	1,676	750	9,925	6,830	2,774	321	3
12,490	2,503	1,705	797	9,987	6,860	2,808	320	4
12,720	2,581	1,740	842	10,138	6,946	2,864	328	5
12,702	2,594	1,749	845	10,108	6,912	2,861	335	6
12,642	2,570	1,749	821	10,072	6,909	2,852	310	7
12,605	2,579	1,757	821	10,027	6,844	2,869	314	8
12,614	2,553	1,731	822	10,061	6,856	2,873	333	9
12,668	2,554	1,729	825	10,114	6,860	2,935	319	10
12,643	2,504	1,716	788	10,138	6,875	2,938	326	11
12,262	2,338	1,671	668	9,924	6,879	2,720	325	12
12,092	2,314	1,669	645	9,778	6,859	2,625	294	1. 2024
12,302	2,317	1,669	648	9,985	6,909	2,809	268	2
12,530	2,413	1,686	727	10,117	6,957	2,879	281	3
12,732	2,503	1,707	796	10,229	7,006	2,931	292	4
12,844	2,543	1,727	816	10,301	7,005	2,996	300	5
12,842	2,556	1,744	812	10,285	7,009	2,988	289	6
12,842	2,559	1,772	788	10,283	6,999	3,004	280	7

Source: Statistics Korea.

10.

1)

: 1,000

	Total	1-17	18-35	36-44	45-53	54	36	Temporarily absent
		1~17Hours	18~35Hours	36~44Hours	45~53Hours	54Hours & over	36Hours & over	
	Total							
2019	27,123	1,821	3,581	11,269	6,122	3,924	21,314	407
2020	26,904	1,901	4,055	11,566	5,295	3,251	20,112	837
2021	27,273	2,152	4,553	11,835	5,225	3,018	20,078	490
2022	28,089	2,251	5,777	11,669	5,054	2,856	19,578	483
2023	28,416	2,268	4,527	12,917	5,298	2,980	21,195	426
2020. 11	27,241	2,047	3,893	12,191	5,345	3,291	20,827	474
12	26,526	1,953	3,783	11,922	5,102	3,021	20,045	745
2021. 1	25,818	1,852	3,536	11,704	5,016	2,819	19,539	892
2	26,365	2,125	3,735	11,713	5,214	2,878	19,806	698
3	26,923	2,158	3,728	12,071	5,477	3,063	20,611	427
4	27,214	2,134	3,645	12,338	5,531	3,163	21,031	403
5	27,550	2,206	3,782	12,404	5,511	3,225	21,140	422
6	27,637	2,189	3,714	12,516	5,558	3,258	21,331	403
7	27,648	2,197	3,794	12,440	5,570	3,142	21,152	506
8	27,603	2,342	8,181	9,119	4,500	2,837	16,455	625
9	27,683	2,203	4,043	12,795	5,223	3,024	21,043	394
10	27,741	2,221	8,619	9,185	4,477	2,864	16,526	375
11	27,795	2,138	3,980	12,954	5,379	2,992	21,324	352
12	27,298	2,063	3,885	12,784	5,243	2,947	20,973	378
2022. 1	26,953	1,984	3,714	12,575	5,291	2,820	20,686	569
2	27,402	2,236	3,785	12,553	5,390	2,836	20,779	602
3	27,754	2,319	3,756	12,657	5,496	2,865	21,018	662
4	28,078	2,217	3,665	13,070	5,656	3,014	21,740	456
5	28,485	2,188	3,660	13,131	5,780	3,331	22,242	395
6	28,478	2,172	3,730	13,138	5,773	3,281	22,192	384
7	28,475	2,189	3,784	13,083	5,762	3,221	22,066	436
8	28,410	2,403	9,966	8,342	4,354	2,743	15,439	602
9	28,389	2,510	13,080	7,064	3,279	1,999	12,342	457
10	28,418	2,369	11,930	7,575	3,692	2,465	13,732	387
11	28,421	2,223	4,208	13,597	5,089	2,907	21,593	397
12	27,808	2,198	4,047	13,241	5,082	2,790	21,112	451
2023. 1	27,363	2,118	4,050	13,112	4,860	2,586	20,558	637
2	27,714	2,246	3,905	13,009	5,227	2,779	21,015	547
3	28,223	2,208	3,800	13,436	5,459	2,960	21,855	360
4	28,432	2,186	3,800	13,571	5,459	3,042	22,072	374
5	28,835	2,173	3,815	13,496	5,641	3,321	22,458	389
6	28,812	2,208	3,809	13,431	5,746	3,253	22,429	365
7	28,686	2,414	4,038	13,302	5,457	3,022	21,781	454
8	28,678	2,620	11,062	7,926	3,894	2,619	14,439	557
9	28,698	2,278	4,062	13,607	5,346	3,027	21,980	378
10	28,764	2,213	3,916	13,575	5,555	3,169	22,300	335
11	28,698	2,298	3,997	13,456	5,528	3,062	22,046	357
12	28,093	2,254	4,070	13,079	5,408	2,919	21,405	363
2024. 1	27,743	2,223	3,932	12,777	5,376	2,834	20,987	601
2	28,043	2,884	12,936	6,870	2,960	1,769	11,599	623
3	28,396	2,361	4,153	13,687	5,096	2,757	21,540	343
4	28,693	2,280	4,072	13,592	5,511	2,876	21,978	364
5	28,915	2,709	12,357	7,210	3,665	2,595	13,470	380
6	28,907	2,394	4,169	13,729	5,261	2,940	21,929	415
7	28,857	2,557	4,252	13,601	5,181	2,805	21,587	462

10. Employed Persons by Hours Worked ¹⁾

In thousand persons								
	1~17	18~35	36~44	45~53	54	36		
Total	1~17Hours	18~35Hours	36~44Hours	45~53Hours	54Hours & over	36Hours & over	Temporarily absent	
Male								
15,463	658	1,427	6,372	4,171	2,673	13,216	163	2019
15,381	731	1,729	6,667	3,673	2,243	12,583	338	2020
15,548	814	1,952	6,843	3,625	2,099	12,566	216	2021
15,928	846	2,662	6,721	3,504	1,977	12,201	219	2022
15,952	849	1,906	7,352	3,611	2,053	13,016	181	2023
15,523	747	1,574	7,016	3,687	2,287	12,990	213	11. 2020
15,244	798	1,540	6,923	3,519	2,134	12,576	331	12
14,939	828	1,434	6,815	3,475	1,998	12,287	390	1. 2021
15,149	893	1,535	6,823	3,612	1,988	12,423	299	2
15,417	802	1,476	7,004	3,790	2,146	12,941	199	3
15,514	779	1,408	7,096	3,828	2,219	13,144	184	4
15,645	783	1,489	7,120	3,824	2,236	13,180	192	5
15,667	771	1,470	7,144	3,853	2,249	13,246	180	6
15,666	818	1,474	7,136	3,834	2,183	13,153	222	7
15,682	866	4,064	5,396	3,129	1,958	10,482	271	8
15,697	831	1,635	7,357	3,624	2,083	13,064	167	9
15,730	769	4,259	5,430	3,140	1,969	10,538	164	10
15,809	771	1,612	7,432	3,745	2,096	13,273	153	11
15,655	850	1,564	7,359	3,648	2,059	13,066	174	12
15,494	841	1,520	7,238	3,685	1,970	12,893	241	1. 2022
15,621	918	1,512	7,180	3,748	2,010	12,938	253	2
15,805	918	1,544	7,199	3,814	2,014	13,027	316	3
15,933	816	1,436	7,398	3,962	2,111	13,471	210	4
16,113	766	1,425	7,414	4,008	2,309	13,731	191	5
16,109	756	1,501	7,444	3,957	2,278	13,679	172	6
16,079	782	1,501	7,379	3,976	2,231	13,586	211	7
16,085	887	5,031	4,975	3,050	1,868	9,893	275	8
16,035	926	6,874	4,434	2,228	1,369	8,032	204	9
16,068	818	6,165	4,657	2,579	1,675	8,911	173	10
16,038	813	1,742	7,799	3,533	1,974	13,306	177	11
15,760	912	1,696	7,528	3,506	1,912	12,946	206	12
15,543	923	1,726	7,539	3,315	1,776	12,630	264	1. 2023
15,658	906	1,604	7,463	3,576	1,901	12,940	209	2
15,873	821	1,511	7,609	3,730	2,051	13,389	153	3
15,942	775	1,513	7,701	3,679	2,106	13,486	168	4
16,116	753	1,462	7,593	3,827	2,299	13,719	182	5
16,110	776	1,444	7,587	3,902	2,241	13,730	160	6
16,044	972	1,615	7,440	3,715	2,081	13,236	221	7
16,073	964	5,671	4,743	2,679	1,773	9,195	243	8
16,084	810	1,622	7,761	3,641	2,086	13,488	165	9
16,096	767	1,509	7,728	3,785	2,180	13,692	128	10
16,055	827	1,554	7,639	3,792	2,104	13,535	138	11
15,831	892	1,646	7,419	3,692	2,037	13,148	145	12
15,651	920	1,599	7,229	3,710	1,965	12,904	229	1. 2024
15,741	1,166	6,825	4,267	2,032	1,211	7,509	240	2
15,866	862	1,641	7,816	3,507	1,919	13,242	121	3
15,962	759	1,569	7,741	3,741	2,010	13,491	142	4
16,071	916	6,306	4,365	2,514	1,811	8,690	160	5
16,066	801	1,641	7,806	3,579	2,074	13,459	165	6
16,015	931	1,697	7,708	3,535	1,936	13,179	208	7

Note: 1) Survey reference period: A week including the 15th of each month(A week earlier when including more than 3 holidays in a row during the survey reference period)

Source: Statistics Korea.

10. ()¹⁾ Employed Person by Hours Worked (Cont'd)

: 1,000

In thousand persons

	Total	1-17	18-35	36-44	45-53	54	36	Temporarily absent
		1~17Hours	18~35Hours	36~44Hours	45~53Hours	54Hours & over	36Hours & over	
Female								
2019	11,660	1,163	2,155	4,897	1,951	1,251	8,099	244
2020	11,523	1,170	2,326	4,899	1,621	1,008	7,528	499
2021	11,725	1,339	2,602	4,993	1,600	919	7,511	273
2022	12,161	1,405	3,115	4,948	1,550	879	7,377	264
2023	12,464	1,419	2,621	5,565	1,687	927	8,179	245
2020. 11	11,718	1,301	2,319	5,175	1,658	1,005	7,838	261
12	11,281	1,155	2,242	4,999	1,584	887	7,470	414
2021. 1	10,879	1,023	2,102	4,890	1,541	821	7,252	502
2	11,215	1,233	2,201	4,891	1,603	890	7,383	399
3	11,506	1,356	2,252	5,066	1,686	917	7,670	228
4	11,699	1,355	2,238	5,241	1,703	944	7,888	219
5	11,905	1,422	2,293	5,284	1,687	989	7,960	230
6	11,970	1,418	2,244	5,372	1,705	1,009	8,085	223
7	11,983	1,379	2,320	5,305	1,736	959	7,999	284
8	11,920	1,476	4,117	3,723	1,371	879	5,973	354
9	11,986	1,372	2,408	5,438	1,600	942	7,979	227
10	12,011	1,453	4,360	3,755	1,337	895	5,988	211
11	11,986	1,367	2,368	5,522	1,634	896	8,051	199
12	11,643	1,212	2,320	5,425	1,594	888	7,907	203
2022. 1	11,458	1,144	2,194	5,337	1,606	850	7,793	327
2	11,781	1,318	2,273	5,373	1,642	826	7,841	349
3	11,949	1,400	2,212	5,458	1,682	851	7,991	346
4	12,145	1,401	2,229	5,672	1,694	904	8,269	246
5	12,372	1,422	2,235	5,717	1,771	1,023	8,511	203
6	12,370	1,416	2,229	5,694	1,816	1,004	8,514	212
7	12,396	1,407	2,283	5,704	1,786	990	8,480	226
8	12,325	1,517	4,935	3,367	1,304	876	5,547	327
9	12,354	1,585	6,205	2,630	1,050	630	4,310	254
10	12,350	1,551	5,765	2,918	1,113	789	4,821	214
11	12,383	1,409	2,466	5,798	1,556	933	8,287	221
12	12,048	1,286	2,351	5,713	1,575	878	8,166	245
2023. 1	11,820	1,195	2,324	5,573	1,544	811	7,928	373
2	12,056	1,341	2,302	5,546	1,652	878	8,076	338
3	12,350	1,388	2,289	5,827	1,729	910	8,466	208
4	12,490	1,411	2,287	5,871	1,779	936	8,586	205
5	12,720	1,421	2,353	5,903	1,814	1,022	8,739	207
6	12,702	1,432	2,365	5,844	1,844	1,012	8,700	205
7	12,642	1,442	2,422	5,862	1,742	940	8,545	233
8	12,605	1,656	5,391	3,183	1,215	846	5,244	315
9	12,614	1,468	2,440	5,847	1,705	941	8,492	213
10	12,668	1,446	2,407	5,848	1,771	989	8,607	208
11	12,643	1,471	2,442	5,817	1,737	958	8,511	219
12	12,262	1,362	2,424	5,660	1,716	882	8,257	219
2024. 1	12,092	1,303	2,333	5,548	1,667	869	8,084	372
2	12,302	1,718	6,111	2,603	929	558	4,090	383
3	12,530	1,499	2,512	5,871	1,589	838	8,298	221
4	12,732	1,522	2,502	5,851	1,770	866	8,487	221
5	12,844	1,793	6,051	2,844	1,151	785	4,780	220
6	12,842	1,594	2,528	5,923	1,682	866	8,470	249
7	12,842	1,626	2,554	5,893	1,646	869	8,408	254

11. Unemployed Persons by Gender and Educational Attainment

: 1,000

In thousand persons

	Total	Under middle school	High school graduates	College, university and over	Male	Under middle school	High school graduates	College, university and over	Female	Under middle school	High school graduates	College, university and over
2019	1,063	155	440	469	627	87	278	261	437	68	161	208
2020	1,108	168	471	468	624	89	287	248	484	79	184	220
2021	1,037	160	423	454	576	79	250	248	461	82	173	207
2022	833	120	336	377	447	61	203	184	385	59	133	193
2023	787	110	299	378	434	56	176	202	353	54	123	176
2022. 1	1,143	350	425	368	559	131	249	179	585	220	176	189
2	954	167	383	404	512	88	227	198	442	79	156	207
3	873	111	327	436	474	72	199	204	399	39	129	231
4	864	84	337	443	459	54	200	205	405	30	137	239
5	889	83	342	464	479	56	198	226	411	27	145	238
6	888	86	366	436	483	51	222	209	405	35	144	226
7	836	84	362	391	476	47	229	200	361	37	132	191
8	615	39	269	306	340	24	161	155	274	15	108	151
9	704	55	309	340	390	34	184	172	313	21	125	167
10	692	66	304	323	395	44	185	166	298	22	119	157
11	666	62	284	319	370	43	175	153	295	19	110	166
12	866	253	325	288	431	88	203	141	435	166	122	147
2023. 1	1,024	288	381	354	515	111	221	183	509	177	160	172
2	890	126	340	425	467	66	194	207	423	60	145	218
3	840	79	306	455	476	49	180	248	364	31	126	207
4	804	71	303	431	459	47	170	243	345	24	133	188
5	787	79	281	428	447	50	155	242	341	29	126	186
6	807	82	305	420	446	55	168	223	361	26	137	198
7	807	93	324	390	456	58	191	208	351	35	134	183
8	573	40	231	303	319	26	134	160	254	15	96	143
9	661	64	259	338	374	41	154	179	287	23	106	159
10	627	56	264	307	376	38	168	170	250	18	95	137
11	677	63	275	339	393	40	172	182	283	22	103	158
12	944	278	318	348	477	91	203	184	467	187	116	164
2024. 1	1,072	289	380	404	544	101	234	209	528	188	145	195
2	915	122	368	424	497	64	232	201	418	58	137	223
3	892	92	350	451	511	54	220	238	381	38	130	213
4	885	84	344	457	507	54	212	241	378	30	132	216
5	884	83	338	463	522	52	218	252	362	32	119	211
6	857	83	339	436	490	47	207	236	367	36	132	200
7	737	78	287	371	418	46	175	197	319	32	112	175

Source: Statistics Korea.

12.

(10)¹⁾

	All industries		Mining & quarrying		Manufacturing		Electricity, gas, steam and air conditioning supply		Water supply; sewage, waste management, materials recovery	
	Earnings	Days worked	Earnings	Days worked	Earnings	Days worked	Earnings	Days worked	Earnings	Days worked
2023. 5	4,365,901	19.7	5,120,715	20.5	4,626,791	20.1	5,988,987	18.3	4,657,687	21.1
6	4,432,832	20.4	4,582,334	21.3	4,601,980	20.7	8,645,913	19.5	4,824,458	21.6
7	4,751,227	20.3	6,160,078	21.2	5,128,500	20.4	7,708,850	19.4	4,537,705	21.6
8	4,428,080	20.6	4,589,057	21.0	4,575,562	20.0	5,538,958	19.0	4,352,319	21.9
9	5,205,840	18.8	5,900,215	19.6	5,607,023	19.0	9,797,141	19.9	5,598,371	20.0
10	4,502,384	18.6	4,542,881	19.5	4,900,057	18.9	5,669,455	15.4	4,529,009	20.1
11	4,374,658	21.2	4,949,072	22.5	4,659,483	21.5	5,741,318	21.0	4,263,582	22.2
12	5,400,624	19.4	4,978,494	20.8	5,891,968	19.7	8,302,077	19.1	5,949,392	20.8
2024. 1	5,209,113	21.2	5,970,904	21.6	5,949,947	21.4	7,728,346	18.6	4,772,355	22.3
2	5,273,601	18.5	5,016,186	19.1	5,569,522	18.7	8,614,443	18.6	4,878,548	19.8
3	4,803,455	19.7	5,175,220	20.6	5,014,794	20.0	10,176,607	18.6	4,850,213	21.0
4	4,579,813	20.5	4,673,494	21.5	4,931,669	20.8	5,943,037	18.6	4,426,144	21.6
5	4,501,729	19.6	5,195,544	21.0	4,744,154	20.0	6,119,277	17.9	4,641,151	20.9

	Information and communications		Financial institutions & insurance		Real estate activities		Professional, scientific and technical activities		Business facilities management and business support services rental and leasing activities	
	Earnings	Days worked	Earnings	Days worked	Earnings	Days worked	Earnings	Days worked	Earnings	Days worked
2023. 5	5,270,074	19.3	6,673,575	18.9	3,399,675	19.2	5,590,593	19.2	2,734,008	19.8
6	5,295,909	20.2	6,714,221	19.7	3,425,156	19.7	5,854,949	20.0	2,755,906	20.5
7	5,566,336	20.2	7,402,263	19.8	3,578,622	19.7	6,130,552	20.1	2,790,998	20.5
8	5,308,254	20.8	7,117,239	20.4	3,443,220	20.2	5,900,438	20.4	2,758,889	21.2
9	5,629,669	18.4	8,064,778	18.0	3,715,375	18.2	7,472,472	18.5	2,946,235	18.9
10	5,410,954	18.3	6,570,046	17.8	3,382,832	18.3	5,746,278	18.0	2,765,870	18.8
11	5,222,014	21.1	6,516,450	20.5	3,397,847	20.3	5,701,875	21.0	2,759,404	21.3
12	6,508,350	18.9	9,736,539	18.4	3,871,381	19.0	7,552,230	18.7	3,103,750	19.7
2024. 1	6,465,431	21.1	9,273,000	20.9	3,918,910	20.5	6,299,179	20.9	2,936,208	21.3
2	6,674,721	18.3	9,646,923	18.0	3,677,940	18.0	7,158,804	18.1	2,967,204	18.7
3	6,058,213	19.3	8,146,895	19.0	3,574,273	19.1	5,970,152	19.3	2,841,269	19.7
4	5,468,105	20.2	7,459,422	19.8	3,472,675	19.8	5,796,153	20.2	2,824,274	20.5
5	5,504,646	19.2	7,023,219	18.8	3,501,155	19.1	5,724,513	19.0	2,836,194	19.8

12. Monthly Earnings and Days Worked of Regular Employee by Industry ¹⁾ (10 Employees and More)

In won, day

Construction		Wholesale and retail trade		Transportation and storage		Accommodation and food services		
Earnings	Days worked	Earnings	Days worked	Earnings	Days worked	Earnings	Days worked	
4,736,953	19.8	4,595,269	19.9	3,999,069	19.8	3,196,279	21.4	5. 2023
4,928,307	20.7	4,636,648	20.6	4,277,765	20.3	3,138,648	21.6	6
5,104,240	20.7	4,924,851	20.5	4,741,566	20.3	3,310,420	21.6	7
4,842,379	21.2	4,702,126	21.1	4,260,979	20.8	3,140,215	22.1	8
5,447,624	19.2	5,399,154	19.0	4,783,169	19.0	3,609,263	20.4	9
4,845,569	18.7	4,742,648	18.8	4,295,994	19.1	3,268,406	20.4	10
4,921,023	21.7	4,569,942	21.4	3,942,302	20.9	3,191,279	22.3	11
5,401,978	19.8	5,574,421	19.5	5,361,216	19.8	3,581,441	21.1	12
5,618,517	21.6	5,475,801	21.5	4,402,245	20.9	3,542,646	22.3	1. 2024
5,521,443	18.8	5,467,528	18.8	4,976,786	18.8	3,477,459	20.0	2
5,008,665	19.9	5,244,343	19.9	4,826,305	19.9	3,263,234	20.9	3
4,918,821	20.8	4,823,921	20.7	4,474,647	20.4	3,277,708	21.6	4
4,917,504	19.7	4,755,311	19.8	4,338,153	19.8	3,270,286	21.0	5

Education		Health and social work		Arts, sports and recreation related services		Membership organizations, repair and other personal services		
Earnings	Days worked	Earnings	Days worked	Earnings	Days worked	Earnings	Days worked	
3,847,755	18.1	3,494,181	19.9	3,758,825	19.6	3,759,218	20.2	5. 2023
3,813,785	18.5	3,505,865	20.6	3,885,780	20.3	3,801,927	20.9	6
4,459,863	17.9	3,562,024	20.5	4,310,591	20.1	4,125,422	20.9	7
3,977,514	18.9	3,495,839	21.0	3,815,473	20.8	3,774,892	21.5	8
4,641,136	17.4	3,901,021	18.9	4,392,245	18.8	4,856,168	19.3	9
3,795,717	17.2	3,509,958	18.9	3,832,725	18.7	4,533,219	19.0	10
3,821,054	19.6	3,492,161	21.3	3,870,015	21.0	3,897,518	21.7	11
4,028,172	17.6	3,731,954	19.6	4,560,254	19.1	4,697,826	19.9	12
4,510,835	18.5	3,675,796	21.4	4,531,321	20.5	4,292,108	21.6	1. 2024
4,737,808	16.5	3,821,763	18.7	4,320,141	18.2	4,600,064	19.0	2
4,582,721	18.1	3,551,553	19.7	3,916,560	19.7	4,171,691	20.1	3
3,937,988	18.8	3,545,759	20.5	3,938,369	20.3	3,938,423	20.8	4
3,887,072	18.1	3,584,533	19.7	3,886,850	19.6	3,910,351	20.0	5

Note: 1) Based on the 10th revision of Korean Standard Industrial Classification.

Source: Ministry of Employment and Labor.

13.

(10)¹⁾

	가						
	Mining & quarrying		Coal, crude petroleum and natural gas		Non-metallic minerals, except fuel		
	Earnings	Days worked	Earnings	Days worked	Earnings	Days worked	
2023.	5	5,120,715	20.5	7,448,165	20.1	4,481,123	20.8
	6	4,582,334	21.3	4,577,447	20.1	4,513,298	21.7
	7	6,160,078	21.2	8,730,498	19.4	4,734,811	21.7
	8	4,589,057	21.0	4,331,923	17.8	4,567,222	21.9
	9	5,900,215	19.6	7,429,719	19.1	5,602,498	19.9
	10	4,542,881	19.5	4,513,073	17.5	4,477,894	20.0
	11	4,949,072	22.5	7,518,302	21.6	4,386,367	22.9
	12	4,978,494	20.8	4,440,064	19.2	4,982,152	21.4
2024.	1	5,970,904	21.6	8,326,554	20.7	5,504,937	21.9
	2	5,016,186	19.1	4,443,864	17.4	5,104,561	19.5
	3	5,175,220	20.6	7,442,606	20.3	4,689,540	20.7
	4	4,673,494	21.5	4,493,485	20.2	4,633,982	21.9
	5	5,195,544	21.0	7,369,112	20.2	4,705,199	21.4

	가, 가								
	Tobacco		Textiles, except apparel		Wearing apparel, clothing accessories & fur articles		Leather, luggage and footwear		
	Earnings	Days worked	Earnings	Days worked	Earnings	Days worked	Earnings	Days worked	
2023.	5	7,476,946	18.9	3,628,762	20.3	4,189,633	19.7	3,644,032	20.0
	6	5,546,182	19.9	3,611,303	21.0	4,043,468	20.3	3,628,366	20.8
	7	5,756,136	19.9	3,689,534	20.3	4,395,024	20.4	3,685,853	20.2
	8	8,202,507	18.7	3,599,939	20.2	4,081,753	20.7	3,567,521	20.7
	9	6,482,557	17.3	3,904,810	19.2	4,269,873	19.1	3,982,268	19.0
	10	5,369,726	17.8	3,625,352	19.5	4,219,442	18.3	3,651,956	18.7
	11	5,636,327	21.0	3,559,949	21.8	4,108,868	21.4	3,647,038	21.7
	12	5,863,655	17.5	3,881,433	20.1	4,717,175	19.4	4,158,493	19.6
2024.	1	6,031,779	20.9	3,831,580	21.8	5,948,873	21.3	4,011,408	21.9
	2	14,427,321	18.0	3,825,999	18.9	4,396,065	18.5	3,877,914	18.6
	3	5,475,071	19.0	3,622,566	20.3	4,337,417	19.6	3,929,942	19.9
	4	9,586,248	20.4	3,672,342	21.0	4,542,281	20.6	3,771,767	21.0
	5	5,801,292	19.0	3,707,172	20.5	4,464,671	19.3	3,767,778	19.9

: 1)
:

13. Monthly Earnings and Days Worked of Regular Employee by ¹⁾ Mining and Manufacturing Industry (10 Employees and More)

In won, day

Mining support service activities		Manufacturing		Food products		Beverages		
Earnings	Days worked	Earnings	Days worked	Earnings	Days worked	Earnings	Days worked	
...	...	4,626,791	20.1	3,512,631	20.5	4,924,800	19.5	5. 2023
...	...	4,601,980	20.7	3,488,898	20.9	5,378,081	20.1	6
...	...	5,128,500	20.4	3,493,430	20.6	5,302,735	19.7	7
...	...	4,575,562	20.0	3,587,062	21.1	5,499,326	20.3	8
...	...	5,607,023	19.0	3,926,354	19.4	6,507,378	18.7	9
...	...	4,900,057	18.9	3,517,827	19.3	5,717,582	19.0	10
...	...	4,659,483	21.5	3,330,864	21.6	4,900,851	20.9	11
...	...	5,891,968	19.7	4,128,960	19.9	5,881,493	18.8	12
...	...	5,949,947	21.4	4,089,119	22.0	5,432,892	21.1	1. 2024
...	...	5,569,522	18.7	3,782,851	19.0	6,559,373	18.1	2
...	...	5,014,794	20.0	3,555,866	20.3	5,209,076	19.4	3
...	...	4,931,669	20.8	3,479,370	21.0	6,361,166	20.2	4
...	...	4,744,154	20.0	3,600,837	20.4	5,063,149	19.5	5

Manufacturing

; 가		, ' ,		, ' ,		
Wood products of wood & cork, except furniture		Pulp, paper and paper products		Printing & reproduction of recorded media		
Earnings	Days worked	Earnings	Days worked	Earnings	Days worked	
4,053,454	20.6	4,217,646	20.2	3,472,044	20.1	5. 2023
3,926,019	21.0	4,149,722	21.1	3,445,497	20.2	6
4,233,261	20.8	4,395,858	20.7	3,541,276	20.6	7
4,002,577	20.7	4,043,592	20.6	3,422,586	20.2	8
4,620,173	19.5	4,823,053	19.4	3,670,427	18.6	9
4,054,867	19.7	4,178,671	19.2	3,477,854	18.4	10
4,042,133	22.0	4,146,096	21.7	3,456,082	21.6	11
4,252,314	20.3	5,540,625	19.8	3,891,383	19.7	12
4,228,697	22.4	4,813,854	21.7	3,708,457	21.6	1. 2024
4,470,790	19.5	4,562,092	19.2	3,668,026	18.7	2
4,160,263	20.6	4,192,183	19.9	3,586,090	19.6	3
3,938,273	21.4	4,129,567	20.8	3,516,585	20.8	4
4,039,968	20.6	4,131,408	19.8	3,539,176	19.7	5

Note: 1) Based on the 10th revision of Korean Standard Industrial Classification.

Source: Ministry of Employment and Labor.

13.

1)

(10) ()

	Coke, briquettes and refined petroleum products		Chemicals and chemical products except pharmaceuticals, medicinal chemicals		Pharmaceuticals, medicinal chemicals and botanical products		Rubber and plastic products		
	Earnings	Days worked	Earnings	Days worked	Earnings	Days worked	Earnings	Days worked	
2023.	5	7,833,784	19.4	5,005,402	19.9	4,393,052	19.3	4,016,180	20.1
	6	7,680,236	20.6	5,446,779	20.7	4,851,733	19.9	3,994,622	20.7
	7	9,731,640	20.3	5,268,407	20.4	4,804,627	20.1	4,478,047	20.5
	8	7,593,450	20.9	5,182,693	20.5	4,518,641	19.3	3,981,359	20.4
	9	8,859,462	19.2	6,053,007	19.2	4,794,170	18.8	4,694,540	19.0
	10	8,753,792	18.5	5,323,743	18.9	4,473,131	18.4	4,102,468	19.1
	11	10,514,261	21.1	5,040,210	21.6	4,376,262	21.2	4,068,901	21.8
	12	9,113,722	18.7	7,530,654	19.7	5,510,694	18.9	5,035,387	19.9
2024.	1	14,809,583	21.0	5,746,714	21.4	7,726,115	21.0	4,363,243	21.5
	2	14,627,048	18.6	7,031,181	19.0	6,082,077	18.4	4,723,836	18.8
	3	15,695,369	19.7	5,689,284	19.9	4,770,719	19.5	4,188,212	20.0
	4	8,658,121	20.5	5,466,581	20.7	4,787,730	20.3	4,164,732	21.0
	5	8,174,697	19.4	5,194,593	19.9	4,593,846	19.2	4,279,525	20.1
	Medical, precision and optical instruments, watches and clocks		Electrical equipment		Other machinery and equipment		Motor vehicles, trailers and semitrailers		
	Earnings	Days worked	Earnings	Days worked	Earnings	Days worked	Earnings	Days worked	
2023.	5	4,233,225	19.7	4,281,217	19.9	4,353,002	20.0	4,944,946	20.3
	6	4,639,946	20.6	4,380,712	20.5	4,231,307	20.6	4,931,486	20.6
	7	4,543,720	20.3	5,050,745	20.6	4,547,254	20.3	5,866,921	20.0
	8	4,357,732	20.1	4,391,293	19.8	4,203,521	19.6	5,114,741	18.8
	9	4,881,116	18.7	5,081,025	19.2	4,913,663	18.6	8,861,137	18.6
	10	4,447,914	18.9	4,497,961	18.6	4,418,413	18.7	7,281,908	19.0
	11	4,584,417	21.7	4,573,251	21.5	4,385,994	21.5	5,421,719	21.2
	12	5,526,847	19.2	5,344,824	19.3	5,087,607	19.5	7,787,575	19.8
2024.	1	5,175,365	21.6	5,676,931	21.4	4,615,464	21.4	5,489,531	21.2
	2	4,917,405	18.5	5,915,734	18.6	5,284,212	18.5	5,900,565	18.2
	3	4,886,577	19.7	4,525,852	19.9	4,639,346	20.1	5,423,862	20.1
	4	4,536,367	20.6	5,052,439	20.8	4,480,353	20.9	5,113,215	20.9
	5	4,488,993	19.7	4,527,683	19.8	4,522,397	20.0	5,089,476	20.3

13. Monthly Earnings and Days Worked of Regular Employee by ¹⁾ Mining and Manufacturing Industry (10 Employees and More)(Cont'd)

In won, day

Manufacturing								
Other non-metallic mineral products		1 Basic metal products		가 ; 가 Fabricated metal products ; except machinery and furniture		, , , Electronic components, computer, visual, sounding and communication equipment		
Earnings	Days worked	Earnings	Days worked	Earnings	Days worked	Earnings	Days worked	
4,484,432	20.6	5,045,842	20.3	4,137,528	20.6	6,334,101	19.4	5. 2023
4,736,141	21.6	5,218,525	21.0	3,989,110	21.1	5,540,839	20.0	6
4,643,355	21.0	5,426,538	20.4	4,383,328	21.1	7,451,511	20.1	7
4,525,204	20.6	5,111,607	20.0	3,934,280	20.5	5,735,816	20.0	8
5,758,258	19.9	5,913,732	19.6	4,503,789	19.4	6,427,803	18.8	9
4,724,025	19.6	5,262,166	18.8	3,980,360	19.3	5,749,329	18.1	10
4,512,585	22.3	5,803,658	21.8	4,016,780	22.0	5,611,254	20.9	11
5,576,065	20.4	6,838,000	20.1	4,782,897	20.2	7,127,692	19.1	12
5,442,252	22.0	5,429,038	21.3	4,454,274	22.1	12,118,714	20.6	1. 2024
5,887,753	19.4	5,949,672	19.3	4,617,880	19.1	7,018,526	18.3	2
4,647,728	20.8	6,102,026	20.1	4,254,206	20.6	6,150,235	19.3	3
4,763,295	21.4	6,929,480	21.2	4,037,038	21.3	6,629,965	20.2	4
4,780,685	20.6	5,449,003	20.2	4,122,913	20.4	6,102,636	19.3	5

Manufacturing								
Other transport equipment		가 Furniture		Other manufacturing		Maintenance and repair services of industrial machinery and equipment		
Earnings	Days worked	Earnings	Days worked	Earnings	Days worked	Earnings	Days worked	
4,600,121	20.5	3,593,938	20.2	3,562,001	19.7	4,679,570	19.8	5. 2023
5,199,110	21.2	3,555,782	20.9	3,841,030	20.6	6,443,195	20.4	6
5,701,082	20.6	3,704,565	20.6	3,656,332	20.6	4,970,909	20.4	7
4,900,796	18.2	3,666,887	20.5	3,692,854	20.7	4,905,020	20.9	8
6,743,026	19.5	3,877,044	19.4	3,939,556	19.1	5,422,972	19.0	9
5,190,547	19.5	3,651,114	19.3	3,606,367	18.6	5,102,979	18.2	10
4,931,731	21.9	3,625,818	22.1	3,521,892	21.5	4,783,917	21.2	11
7,104,701	20.2	4,120,121	20.7	4,384,507	19.6	6,938,756	19.4	12
5,416,854	21.7	3,948,915	22.0	3,895,988	21.3	5,384,343	21.1	1. 2024
6,278,998	18.9	4,131,084	19.3	3,913,381	18.8	6,406,572	18.8	2
6,000,024	20.7	3,911,920	20.3	3,671,013	19.7	10,482,342	19.9	3
4,963,714	21.1	3,877,128	21.3	3,657,215	20.6	5,233,896	20.6	4
4,908,388	20.7	3,882,800	19.9	3,684,284	19.8	5,083,637	19.6	5

14. ()¹⁾²⁾⁴⁾

2020=100, %

	Non-agricultural sector		Industry ³⁾		Mining		Manufacturing		Electricity, gas, steam and air conditioning supply	
	Index	Change rate	Index	Change rate	Index	Change rate	Index	Change rate	Index	Change rate
	2021	104.1	4.1	104.5	4.5	112.7	12.7	108.5	8.5	44.7
2022	106.6	2.3	107.0	2.3	109.7	-2.7	109.0	0.5	63.8	42.6
2023	110.0	3.2	106.6	-0.4	110.5	0.7	105.6	-3.1	158.9	149.0
2022. 1/4	107.2	2.9	112.2	12.1	96.9	1.5	114.6	6.7	64.9	116.6
2/4	107.0	4.3	108.7	9.3	117.1	-4.0	112.0	5.9	51.2	72.0
3/4	104.3	0.9	104.6	-3.7	111.7	-3.6	107.0	-2.4	57.9	-32.0
4/4	107.7	1.1	102.5	-7.2	112.3	-4.0	102.8	-7.4	90.3	-2.9
2023. 1/4	105.2	-1.9	101.3	-9.7	96.4	-0.5	99.2	-13.5	216.3	233.1
2/4	109.5	2.3	106.0	-2.6	118.1	0.8	105.3	-6.0	164.8	221.8
3/4	108.3	3.8	106.7	2.1	104.9	-6.1	106.5	-0.4	127.6	120.5
4/4	116.7	8.4	112.0	9.3	122.6	9.2	111.5	8.4	144.4	59.9
2024. 1/4	109.1	3.7	102.7	1.4	104.1	8.0	106.0	6.8	49.9	-76.9

	Information and communications		Financial institutions & insurance		Real estate activities		Professional, scientific and technical activities		Business facilities management and business support services; rental and leasing activities	
	Index	Change rate	Index	Change rate	Index	Change rate	Index	Change rate	Index	Change rate
	2021	100.5	0.5	106.6	6.6	100.6	0.6	97.9	-2.1	101.7
2022	91.6	-8.8	110.7	3.9	105.3	4.7	94.8	-3.2	104.9	3.1
2023	87.6	-4.4	127.8	15.5	114.1	8.4	94.4	-0.4	108.2	3.2
2022. 1/4	92.7	-5.5	107.9	-4.5	106.4	4.4	92.7	-3.1	104.1	1.8
2/4	90.3	-10.7	105.0	1.5	104.9	2.8	97.1	-3.6	104.7	3.5
3/4	86.6	-9.6	112.9	2.5	103.3	5.1	87.8	-2.4	103.3	3.3
4/4	97.0	-8.8	116.9	16.0	106.7	6.3	101.3	-3.1	107.4	3.7
2023. 1/4	80.7	-12.9	123.5	14.4	110.7	4.0	86.7	-6.5	102.4	-1.6
2/4	84.9	-6.0	117.2	11.7	114.2	8.8	97.6	0.5	107.4	2.6
3/4	84.7	-2.2	112.3	-0.6	115.5	11.7	87.8	0.1	107.5	4.1
4/4	100.0	3.1	172.1	47.2	116.4	9.0	105.6	4.2	115.7	7.7
2024. 1/4	85.7	6.2	137.5	11.4	111.2	0.5	87.1	0.5	107.1	4.5

: 1) 10
 2)
 3) 가
 4) 2023
 :

14. Labor Productivity Index (Based on Industrial Production) ¹⁾²⁾⁴⁾

2020=100, %

Construction		Service		Water supply; sewage, waste management, materials recovery		Wholesale and retail trade		Transportation and storage		
Index	Change rate	Index	Change rate	Index	Change rate	Index	Change rate	Index	Change rate	
89.0	-11.0	104.9	4.9	97.8	-2.2	105.6	5.6	105.6	5.6	2021
88.7	-0.4	108.5	3.5	88.0	-10.1	106.8	1.2	115.0	8.9	2022
96.8	9.1	113.4	4.5	88.1	0.1	110.0	3.0	132.5	15.2	2023
83.3	-6.3	107.2	1.1	84.2	-10.5	108.0	0.1	105.9	-2.6	1/4. 2022
89.0	-0.8	108.1	3.6	89.3	-13.1	106.0	1.5	115.2	8.4	2/4
82.6	-0.9	107.0	3.7	89.1	-9.7	104.6	0.3	117.9	13.6	3/4
99.5	5.9	111.4	5.0	89.2	-6.6	108.8	2.6	120.1	15.4	4/4
90.1	8.2	109.0	1.8	82.1	-2.6	109.1	1.0	121.3	14.6	1/4. 2023
100.5	13.0	112.6	4.1	90.3	1.1	110.4	4.2	131.5	14.1	2/4
93.1	12.7	111.4	4.1	90.4	1.4	107.5	2.8	137.9	16.9	3/4
103.4	3.9	120.5	8.1	89.4	0.3	113.2	4.0	139.2	16.0	4/4
93.9	4.2	113.2	3.8	81.3	-1.0	107.9	-1.1	136.9	12.9	1/4. 2024

Accommodation and food services		Education		Health and social work		Arts, sports and recreation related services		Membership organizations, repair and other personal services		
Index	Change rate	Index	Change rate	Index	Change rate	Index	Change rate	Index	Change rate	
111.5	11.5	100.0	0.0	98.2	-1.8	132.7	32.7	100.2	0.2	2021
126.6	13.6	100.1	0.0	102.5	4.4	185.8	40.0	105.6	5.4	2022
129.4	2.2	101.3	1.3	106.3	3.7	199.9	7.6	109.7	3.9	2023
113.2	10.5	108.2	1.6	105.2	5.2	149.2	52.4	93.0	1.4	1/4. 2022
130.8	16.0	98.9	1.1	104.6	7.0	195.7	46.8	104.4	7.3	2/4
133.2	20.2	98.4	-1.7	101.6	1.3	197.0	49.5	104.8	6.5	3/4
128.2	8.3	95.3	-0.9	99.1	4.5	196.2	18.2	119.6	5.6	4/4
127.2	12.4	102.2	-5.5	104.6	-0.6	164.6	10.3	97.7	5.1	1/4. 2023
129.3	-1.2	100.3	1.3	106.5	1.8	213.2	8.9	103.7	-0.6	2/4
128.4	-3.6	100.7	2.3	107.4	5.7	205.4	4.3	108.0	3.1	3/4
132.8	3.6	102.1	7.1	106.7	7.6	216.5	10.3	129.9	8.7	4/4
125.9	-1.0	106.5	4.2	109.1	4.3	172.9	5.1	101.8	4.2	1/4. 2024

Note: 1) Based on the 10th revision of Korean Standard Industrial Classification. Change rate is ratio to same quarter over the previous year.

2) The index was revised along with changes in source data, Labor Force Survey at Establishments-Working Condition Sector, beginning with statistics for 2011.

3) Mining and manufacturing, electricity, gas & water

4) Since 2023, figures are preliminary.

Source: Korea Productivity Center.

15. (가가) ¹⁾²⁾⁴⁾

2020=100, %

	Non-agricultural sector		Industry ³⁾		Mining		Manufacturing		Electricity, gas, steam and air conditioning supply	
	Index	Change rate	Index	Change rate	Index	Change rate	Index	Change rate	Index	Change rate
	2021	103.4	3.4	102.3	2.3	126.8	26.8	106.2	6.2	43.6
2022	104.3	0.8	106.3	3.9	121.0	-4.6	108.4	2.0	63.4	45.5
2023	107.9	3.5	110.4	3.9	122.1	1.0	109.6	1.2	142.9	125.5
2022. 1/4	104.0	1.2	105.9	9.7	91.5	0.5	107.8	4.7	66.1	110.1
2/4	103.6	1.9	106.1	7.4	127.5	-6.9	108.9	3.9	55.1	76.5
3/4	103.6	-0.5	108.9	1.1	137.2	-4.6	111.6	2.3	56.9	-28.2
4/4	105.8	0.6	104.3	-2.2	126.2	-6.9	105.2	-2.5	81.6	0.9
2023. 1/4	101.7	-2.2	100.3	-5.3	88.7	-3.0	99.1	-8.1	228.1	245.3
2/4	107.3	3.6	110.8	4.4	127.0	-0.4	110.0	1.0	101.7	84.7
3/4	107.9	4.1	113.7	4.4	132.2	-3.6	113.3	1.5	101.0	77.7
4/4	114.9	8.6	116.8	12.0	140.2	11.1	116.1	10.3	154.2	89.0
2024. 1/4	105.9	4.1	103.1	2.8	94.7	6.7	106.2	7.2	45.7	-80.0

	Information and communications		Financial institutions & insurance		Real estate activities		Professional, scientific and technical activities		Business facilities management and business support services; rental and leasing activities	
	Index	Change rate	Index	Change rate	Index	Change rate	Index	Change rate	Index	Change rate
	2021	97.9	-2.1	105.0	5.0	100.0	0.0	99.4	-0.6	97.0
2022	90.0	-8.1	103.2	-1.7	95.0	-5.0	96.8	-2.6	96.7	-0.3
2023	87.0	-3.4	113.2	9.7	100.0	5.2	96.6	-0.2	99.3	2.7
2022. 1/4	93.8	-6.3	107.7	-3.9	101.0	-5.8	91.9	-2.4	91.2	1.3
2/4	89.3	-6.5	101.2	-1.5	95.5	-7.4	97.5	-1.0	93.0	1.3
3/4	85.3	-10.0	104.7	-6.3	92.5	-5.9	94.1	-3.8	88.7	-6.5
4/4	91.9	-9.1	99.6	4.4	91.3	-1.0	103.2	-2.8	113.2	2.7
2023. 1/4	86.3	-8.0	111.1	3.2	100.9	-0.1	86.1	-6.2	87.7	-3.8
2/4	84.7	-5.1	105.0	3.7	101.8	6.6	98.6	1.1	95.4	2.6
3/4	83.2	-2.4	102.0	-2.6	99.2	7.2	94.7	0.6	93.0	4.8
4/4	93.6	1.8	144.5	45.0	98.0	7.3	107.2	3.8	121.2	7.0
2024. 1/4	89.1	3.3	121.8	9.6	100.5	-0.4	87.0	1.0	91.4	4.1

: 1) 10 , 가 ,
 2) , 가 , 2011
 3) , 가 .
 4) 2023 :

15. Labor Productivity Index (By Value-Added) ¹⁾²⁾⁴⁾

2020=100, %

Construction		Service		Water supply; sewage, waste management, materials recovery		Wholesale and retail trade		Transportation and storage		
Index	Change rate	Index	Change rate	Index	Change rate	Index	Change rate	Index	Change rate	
94.6	-5.4	104.2	4.2	96.7	-3.3	102.8	2.8	112.0	12.0	2021
92.5	-2.2	104.7	0.5	91.1	-5.8	105.0	2.2	115.8	3.3	2022
96.9	4.8	108.2	3.4	93.3	2.4	106.6	1.5	133.0	14.9	2023
74.9	-5.8	106.1	-0.5	82.6	-7.0	106.8	0.5	106.3	-4.3	1/4. 2022
95.8	-4.1	103.1	1.1	103.9	-7.0	101.6	1.3	118.1	3.7	2/4
91.5	-2.3	102.8	-0.8	73.4	-7.7	99.7	1.1	118.6	3.8	3/4
106.4	2.5	106.8	1.9	104.1	-1.7	112.0	5.6	119.5	9.4	4/4
77.1	3.0	105.5	-0.6	87.2	5.5	110.9	3.9	109.8	3.4	1/4. 2023
103.2	7.7	106.3	3.1	105.4	1.5	104.2	2.6	136.3	15.5	2/4
98.3	7.5	106.8	3.8	89.4	21.8	100.7	1.0	141.4	19.2	3/4
108.6	2.0	114.5	7.2	91.3	-12.3	110.4	-1.4	144.3	20.8	4/4
79.4	2.9	109.5	3.8	85.8	-1.6	111.2	0.3	125.1	13.9	1/4. 2024

Accommodation and food services		Education		Health and social work		Arts, sports and recreation related services		Membership organizations, repair and other personal services		
Index	Change rate	Index	Change rate	Index	Change rate	Index	Change rate	Index	Change rate	
115.2	15.2	104.1	4.1	99.0	-1.0	131.6	31.6	96.0	-4.0	2021
127.0	10.2	106.3	2.2	101.9	2.9	144.6	9.9	100.9	5.1	2022
130.7	2.9	108.2	1.7	106.6	4.6	155.8	7.8	102.1	1.2	2023
101.6	3.2	122.3	3.6	104.8	4.5	162.6	14.9	91.7	1.1	1/4. 2022
128.3	12.5	98.0	3.8	102.5	3.8	116.6	14.6	101.1	7.2	2/4
137.6	17.2	104.8	0.2	98.6	0.4	174.8	8.8	106.8	6.9	3/4
138.3	7.5	101.5	1.2	101.8	3.0	125.7	0.4	103.7	4.7	4/4
115.4	13.5	116.7	-4.6	104.7	-0.1	172.2	5.9	93.0	1.4	1/4. 2023
128.1	-0.1	100.0	2.0	106.7	4.2	127.5	9.4	99.5	-1.6	2/4
134.2	-2.5	107.6	2.7	104.1	5.6	184.4	5.5	109.7	2.7	3/4
144.9	4.8	108.3	6.8	110.9	8.9	138.5	10.2	106.6	2.8	4/4
114.7	-0.6	123.6	5.9	109.3	4.4	177.9	3.3	95.6	2.8	1/4. 2024

Note: 1) Based on the 10th revision of Korean Standard Industrial Classification. Constant prices, Change rate is ratio to same quarter over the previous year.

2) The index was revised along with changes in source data, Labor Force Survey at Establishments-Working Condition Sector, beginning with statistics for 2011.

3) Mining and manufacturing, electricity, gas & water

4) Since 2023, figures are preliminary.

Source: Korea Productivity Center.

Ⅲ. 소득·소비·자산

Income, Consumption and Wealth

1. 전국 가구의 가계수지 추이(1인 이상)	69
2. 전국 가구의 가구당 월평균 가계수지(1인 이상).....	70
3. 도시 가구의 가구당 월평균 가계수지(1인 이상).....	72
4. 전국 가구의 가구원수별 가구당 월평균 가계수지 (1인 이상)	74
5. 전국 가구의 가구주 연령별 가구당 월평균 가계수지 (1인 이상)	76
6. 전국 가구의 소득 10분위별 가구당 월평균 가계수지 (1인 이상)	78

주요 용어 해설 (Explanation of Terms)

III-1. 가계지출(Household expenditure)

- 가계에서 가구원의 생활에 필요한 재화나 용역을 구입한 대가로 지출하는 모든 비용

III-1. 소비지출(Consumption expenditure)

- 가계를 운영하기 위해 소비하는 상품 및 서비스의 구입에 대한 대가로 지출하는 금액

III-1. 비소비지출(Non-consumption expenditure)

- 수입 가운데에서 세금이나 의료 보험 같은 사회 보장의 부담금으로 납입되는 금액

III-1. 처분가능소득(Disposable income)

- 소득에서 조세, 연금, 사회보험료, 이자비용, 가구 간 이전 등의 비소비지출금액을 공제한, 실제로 가계에서 처분할 수 있는 소득
처분가능소득 = 소득 - 비소비지출

III-1. 흑자율(Surplus rate)

- 처분가능소득(소득-비소비지출) 중에서 흑자액이 차지하는 비율

III-1. 평균소비성향(Propensity to consume)

- 처분가능소득에서 소비지출이 차지하는 비중 $\left(\frac{\text{소비지출}}{\text{처분가능소득}} \right) \times 100$

III-2. 소득(Income)

- 가구의 자산을 실질적으로 늘려주는 현금과 현물 수입

III-2. 경상소득(Current income)

- 가계에서 가구원이 벌어들이는 소득으로 비교적 정기적이고 예측이 가능한, 경상적으로 발생하는 소득

III-2. 근로소득(Wage and salary income)

- 임금근로자가 근로의 대가로 받은 모든 현금과 현물보수

III-2. 사업소득(Business income)

- 사업체나 상점의 자영업주 또는 고용주로 직접 사업을 경영하거나 지식·재능을 이용하여 얻은 총수입액에서 인건비, 재료비 등 모든 사업지출(총비용)을 뺀 금액

III-2. 이전소득(Transfer income)

- 가구가 비경제적 활동으로 얻은 수입으로서 공적 보조금, 사적 보조금을 모두 합산한 금액

III-2. 비경상소득(Non-current income)

- 정기적이지 않고 우발적으로 발생한 소득

1. 가 가 (1)¹⁾ Income and Expenditure of Households (Whole)(1person and over)

: 1,000 ,%

In thousand won, %

	Income	가			가	Surplus	Surplus over disposable income	Propensity to income
		Expenditure	Consumption expenditure	Non-consumption expenditures				
2019. 3/4 ²⁾	4,009.5	-	-	947.9	3,061.5	0.0	-	-
4/4 ²⁾	3,926.2	-	-	865.8	3,060.4	0.0	-	-
2019. 1/4 ³⁾	4,271.9	3,458.8	2,544.9	913.8	3,358.1	813.2	24.2	75.8
2/4 ³⁾	4,168.9	3,191.4	2,357.1	834.3	3,334.6	977.5	29.3	70.7
3/4 ³⁾	4,302.0	3,386.7	2,467.8	918.9	3,383.1	915.3	27.1	72.9
4/4 ³⁾	4,285.0	3,287.7	2,464.5	823.2	3,461.8	997.2	28.8	71.2
2020. 1/4	4,366.1	3,264.1	2,379.6	884.6	3,481.5	1,101.9	31.7	68.3
2/4	4,315.4	3,181.4	2,385.0	796.4	3,519.0	1,134.0	32.2	67.8
3/4	4,377.3	3,284.3	2,426.4	857.8	3,519.5	1,093.0	31.1	68.9
4/4	4,361.7	3,227.5	2,407.6	819.9	3,541.8	1,134.2	32.0	68.0
2021. 1/4	4,383.8	3,291.6	2,418.7	872.9	3,510.9	1,092.2	31.1	68.9
2/4	4,287.0	3,308.3	2,475.1	833.2	3,453.8	978.7	28.3	71.7
3/4	4,728.9	3,499.8	2,544.2	955.7	3,773.2	1,229.1	32.6	67.4
4/4	4,642.3	3,405.8	2,546.8	859.0	3,783.3	1,236.5	32.7	67.3
2022. 1/4	4,825.0	3,495.9	2,531.3	964.6	3,860.4	1,329.1	34.4	65.6
2/4	4,831.1	3,507.6	2,619.4	888.2	3,942.8	1,323.4	33.6	66.4
3/4	4,868.7	3,720.7	2,702.3	1,018.4	3,850.3	1,148.0	29.8	70.2
4/4	4,833.6	3,625.0	2,696.8	928.2	3,905.4	1,208.6	30.9	69.1
2023. 1/4	5,053.9	3,885.1	2,822.3	1,062.8	3,991.0	1,168.7	29.3	70.7
2/4	4,793.0	3,652.5	2,690.6	961.8	3,831.1	1,140.5	29.8	70.2
3/4	5,032.7	3,870.6	2,808.4	1,062.3	3,970.5	1,162.1	29.3	70.7
4/4	5,023.7	3,813.3	2,833.3	980.0	4,043.7	1,210.4	29.9	70.1
2024. 1/4	5,122.1	3,984.1	2,908.1	1,075.9	4,046.2	1,138.1	28.1	71.9
2/4	4,961.3	3,810.7	2,813.2	997.5	3,963.8	1,150.6	29.0	71.0

: 1) 2019

2) 가

3)

:

가

()

가

가

Note: 1) Time series data before the revision in 2019 represent non-farming households only

2) Household income and expenditure survey (Income), nominal

3) Household income and expenditure survey that integrated and reorganized income and expenditure sections

Source: Statistics Korea.

2. 가 가 가 (1)¹⁾

: 1,000

	가 ()	가 ()	가							가	
			Income	Current income	Wage and salary income	Business income	Property income	Transfer income	Noncurrent income	Expenditure	Consumption expenditure
	The number of households (person)	Age of household's head (age)									
2019.3/4 ²⁾	2.46	55.36	4,009.5	3,991.4	2,691.6	704.2	16.9	578.8	18.0	-	-
4/4 ²⁾	2.46	55.58	3,926.2	3,906.0	2,641.3	720.9	17.9	526.0	20.2	-	-
2019.1/4 ³⁾	2.42	52.20	4,271.9	4,187.6	2,767.1	774.3	34.1	612.1	84.3	3,458.8	2,544.9
2/4 ³⁾	2.41	52.15	4,168.9	4,111.3	2,715.6	833.3	45.2	517.2	57.6	3,191.4	2,357.1
3/4 ³⁾	2.42	52.03	4,302.0	4,247.4	2,790.7	852.8	27.6	576.4	54.6	3,386.7	2,467.8
4/4 ³⁾	2.42	52.08	4,285.0	4,214.9	2,726.4	975.1	25.1	488.3	70.0	3,287.7	2,464.5
2020.1/4	2.40	52.43	4,366.1	4,253.2	2,815.6	779.4	38.0	620.2	112.9	3,264.1	2,379.6
2/4	2.40	52.42	4,315.4	4,244.2	2,576.3	778.4	26.5	863.0	71.2	3,181.4	2,385.0
3/4	2.40	52.46	4,377.3	4,307.5	2,781.5	853.4	31.1	641.6	69.8	3,284.3	2,426.4
4/4	2.39	52.47	4,361.7	4,280.2	2,738.5	937.2	24.9	579.6	81.5	3,227.5	2,407.6
2021.1/4	2.37	52.84	4,383.8	4,300.5	2,778.0	767.1	32.5	722.8	83.4	3,291.6	2,418.7
2/4	2.37	52.66	4,287.0	4,207.9	2,742.5	806.4	42.3	616.6	79.1	3,308.3	2,475.1
3/4	2.37	52.62	4,728.9	4,666.1	2,954.1	884.8	23.6	803.6	62.8	3,499.8	2,544.2
4/4	2.36	52.67	4,642.3	4,539.2	2,893.2	1,018.1	25.9	602.0	103.1	3,405.8	2,546.8
2022.1/4	2.33	52.35	4,825.0	4,736.7	3,062.3	862.5	31.9	780.0	88.4	3,495.9	2,531.3
2/4	2.33	52.30	4,831.1	4,739.3	2,886.7	926.7	32.7	893.2	91.8	3,507.6	2,619.4
3/4	2.33	52.27	4,868.7	4,788.0	3,114.4	991.0	30.4	652.2	80.7	3,720.7	2,702.3
4/4	2.33	52.27	4,833.6	4,738.1	3,120.9	1,018.0	28.9	570.4	95.4	3,625.0	2,696.8
2023.1/4	2.27	52.73	5,053.9	4,940.9	3,326.4	803.8	37.7	772.9	112.9	3,885.1	2,822.3
2/4	2.27	52.74	4,793.0	4,712.7	3,027.9	927.2	39.8	717.8	80.3	3,652.5	2,690.6
3/4	2.27	52.72	5,032.7	4,970.6	3,223.1	983.6	35.4	728.5	62.1	3,870.6	2,808.4
4/4	2.28	52.77	5,023.7	4,924.6	3,166.6	1,034.6	52.0	671.4	99.1	3,813.3	2,833.3
2024.1/4	2.26	53.16	5,122.1	5,041.0	3,291.0	875.5	56.6	817.9	81.1	3,984.1	2,908.1
2/4	2.25	53.09	4,961.3	4,873.2	3,146.5	939.9	51.5	735.3	88.0	3,810.7	2,813.2

1) 2019 가
 2) 가 () 가
 3) 가
 : 가

2. Average Monthly Income and Expenditure per Household ¹⁾ (Whole)(1person and over)

In thousand won

가													Expenditure	
Consumption expenditure													Non-consumption expenditure	
Food and soft drinks	Alcoholic beverages and cigarette	Clothing and footwear	Housing, water, electricity, gas and other fuels	가 가 Household equipment and housekeeping services	Health	Transportation	Communication	Entertainment and culture	Education	Restaurants and hotels	Other miscellaneous goods and services	Non-consumption expenditure		
-	-	-	-	-	-	-	-	-	-	-	-	-	947.9	2019.3/4 ²⁾
-	-	-	-	-	-	-	-	-	-	-	-	-	865.8	4/4 ²⁾
330.9	36.5	134.7	321.4	118.2	207.1	285.3	117.2	195.3	258.5	335.3	204.6	913.8	2019.1/4 ³⁾	
308.9	35.5	144.4	265.2	118.9	197.9	265.9	122.2	178.8	165.1	343.2	211.2	834.3	2/4 ³⁾	
348.0	37.4	111.4	250.7	109.8	195.8	307.8	124.5	185.0	243.4	354.0	200.0	918.9	3/4 ³⁾	
342.6	33.8	163.3	273.1	116.1	208.4	323.3	128.3	163.5	153.2	349.8	209.2	823.2	4/4 ³⁾	
358.1	34.4	97.5	318.0	104.0	224.8	278.9	118.4	151.6	187.6	299.6	206.7	884.6	2020.1/4	
364.0	38.9	134.6	283.7	143.1	211.7	297.3	117.1	141.3	114.3	332.3	206.8	796.4	2/4	
406.9	40.2	96.3	263.0	130.9	216.2	271.3	124.0	136.5	206.9	335.4	198.6	857.8	3/4	
394.5	36.4	143.8	279.5	127.9	229.1	305.9	120.0	129.5	127.4	309.4	204.3	819.9	4/4	
384.4	36.5	106.5	339.7	118.7	214.7	270.8	120.1	137.4	202.5	292.5	195.0	872.9	2021.1/4	
371.3	39.5	128.9	305.9	133.0	234.1	296.0	118.8	147.1	149.9	343.4	207.1	833.2	2/4	
430.0	42.4	105.9	269.5	140.3	223.2	287.2	127.8	141.5	221.2	352.9	202.4	955.7	3/4	
403.5	37.8	161.3	279.0	129.3	233.2	296.1	128.5	143.8	153.7	361.9	218.6	859.0	4/4	
388.0	36.3	112.6	347.6	106.3	230.8	278.3	121.7	143.8	229.8	333.2	202.8	964.6	2022.1/4	
364.6	38.3	145.0	295.9	120.5	240.0	331.0	123.2	176.3	166.5	401.9	216.3	888.2	2/4	
406.6	42.1	122.1	268.7	127.6	227.3	311.7	131.4	180.9	239.3	433.7	210.9	1,018.4	3/4	
399.0	39.4	163.9	295.8	114.4	231.3	344.7	134.9	172.6	175.7	414.7	210.4	928.2	4/4	
376.8	36.9	125.5	387.6	111.4	248.7	338.6	130.3	194.1	238.5	403.6	230.4	1,062.8	2023.1/4	
372.1	38.1	142.4	317.8	117.1	224.4	337.4	121.9	200.9	170.6	426.0	222.1	961.8	2/4	
431.2	41.4	116.3	289.9	119.6	231.1	326.4	130.0	211.1	256.1	442.7	212.6	1,062.3	3/4	
408.6	38.3	170.8	324.1	127.5	252.5	356.4	129.1	193.8	176.6	432.7	223.0	980.0	4/4	
403.9	36.9	127.1	390.3	118.2	254.0	335.4	129.3	212.9	244.0	427.0	229.1	1,075.9	2024.1/4	
387.0	37.1	151.0	340.3	127.3	238.9	360.5	124.0	210.5	173.6	442.0	221.1	997.5	2/4	

Note: 1) Time series data before the revision in 2019 represent non-farming households only

2) Household income and expenditure survey(Income), nominal

3) Household income and expenditure survey that integrated and reorganized income and expenditure sections

Source: Statistics Korea.

3. 가 가 가 (1)¹⁾

: 1,000

	가 ()	가 ()	가							가	
			Income	Current income	Wage and salary income	Business income	Property income	Transfer income	Noncurrent income	Expenditure	Consumption expenditure
2019. 3/4 ²⁾	2.48	54.62	4,143.0	4,123.5	2,806.2	718.0	18.0	581.4	19.5	-	-
4/4 ²⁾	2.49	54.81	4,056.7	4,038.4	2,752.6	737.2	17.9	530.7	18.3	-	-
2019. 1/4 ³⁾	2.44	50.87	4,443.5	4,366.4	2,960.1	779.2	33.7	593.4	77.1	3,575.1	2,633.8
2/4 ³⁾	2.44	50.79	4,315.0	4,265.4	2,895.9	825.4	48.0	496.1	49.6	3,325.7	2,452.5
3/4 ³⁾	2.45	50.74	4,415.5	4,364.0	2,956.1	818.7	29.6	559.6	51.5	3,522.0	2,565.8
4/4 ³⁾	2.46	50.86	4,317.6	4,256.4	2,879.4	876.0	23.5	477.4	61.2	3,380.6	2,530.3
2020. 1/4	2.43	51.25	4,554.7	4,436.2	3,005.5	780.0	39.1	611.7	118.5	3,378.0	2,464.8
2/4	2.42	51.19	4,466.4	4,395.5	2,746.2	775.0	28.0	846.3	71.0	3,295.9	2,461.7
3/4	2.42	51.19	4,475.3	4,412.3	2,934.4	806.8	35.5	635.6	63.0	3,402.4	2,503.0
4/4	2.42	51.26	4,348.0	4,274.9	2,896.5	788.1	24.7	565.5	73.1	3,307.7	2,460.2
2021. 1/4	2.39	51.71	4,513.4	4,440.0	2,947.1	749.1	32.3	711.5	73.5	3,383.0	2,479.0
2/4	2.37	51.46	4,405.0	4,332.6	2,901.2	794.7	33.5	603.2	72.3	3,414.3	2,551.9
3/4	2.37	51.40	4,822.3	4,763.9	3,146.0	805.2	25.8	786.9	58.4	3,608.4	2,604.6
4/4	2.38	51.54	4,669.8	4,571.4	3,081.9	873.3	25.8	590.5	98.4	3,479.0	2,587.9
2022. 1/4	2.35	51.22	4,952.5	4,857.9	3,238.3	821.8	31.5	766.3	94.6	3,544.7	2,559.9
2/4	2.35	51.15	4,951.6	4,860.2	3,058.6	889.5	35.3	876.8	91.4	3,606.9	2,688.7
3/4	2.33	51.13	4,963.5	4,882.9	3,280.8	928.9	32.4	640.7	80.7	3,819.1	2,761.8
4/4	2.33	51.16	4,849.5	4,755.6	3,277.9	895.7	27.9	554.1	93.9	3,665.9	2,711.7
2023. 1/4	2.31	51.62	5,256.2	5,143.8	3,537.3	810.9	36.6	759.1	112.4	4,016.3	2,916.5
2/4	2.30	51.63	4,946.5	4,866.2	3,230.6	894.5	40.9	700.3	80.3	3,764.6	2,764.7
3/4	2.28	51.61	5,157.3	5,099.1	3,414.5	934.5	37.3	712.9	58.2	3,956.6	2,850.2
4/4	2.29	51.73	5,077.8	4,984.0	3,342.7	934.6	52.9	653.8	93.8	3,897.0	2,881.0
2024. 1/4	2.28	52.14	5,301.7	5,216.3	3,518.8	853.3	56.6	787.6	85.3	4,097.4	2,982.0
2/4	2.27	52.04	5,108.1	5,025.5	3,365.4	899.7	55.8	704.6	82.7	3,921.7	2,873.8

1) 2019 가
 2) 가 () 가
 3) 가
 : 가

3. Average Monthly Income and Expenditure per Household ¹⁾ (Cities)(1person and over)

In thousand won

가													Expenditure	
Consumption expenditure													Non-consumption expenditure	
Food and soft drinks	Alcoholic beverages and cigarette	Clothing and footwear	Housing, water, electricity, gas and other fuels	Household equipment and housekeeping services	Health	Transportation	Communication	Entertainment and culture	Education	Restaurants and hotels	Other miscellaneous goods and services	Non-consumption expenditure		
-	-	-	-	-	-	-	-	-	-	-	-	-	983.7	2019.3/4 ²⁾
-	-	-	-	-	-	-	-	-	-	-	-	-	894.2	4/4 ²⁾
336.0	36.8	143.8	331.0	123.3	209.5	281.8	121.0	208.0	282.6	352.3	207.7	941.2	2019.1/4 ³⁾	
313.6	35.4	155.1	277.4	122.2	199.6	277.9	126.5	192.2	178.0	360.6	214.0	873.2	2/4 ³⁾	
349.7	36.9	118.6	262.9	112.4	198.4	318.6	127.6	195.8	267.9	370.9	206.2	956.2	3/4 ³⁾	
341.0	33.3	172.3	280.5	121.8	207.5	320.9	133.0	171.6	169.3	366.3	212.8	850.3	4/4 ³⁾	
365.6	34.0	104.2	326.3	107.1	224.6	288.0	120.7	159.2	208.7	314.7	211.8	913.2	2020.1/4	
371.4	37.7	143.0	293.9	146.0	213.1	301.0	118.2	150.1	123.6	350.0	213.6	834.2	2/4	
408.6	39.0	102.6	274.8	130.6	218.1	276.0	125.0	145.0	227.9	350.1	205.3	899.3	3/4	
394.5	35.9	151.5	283.1	128.2	230.2	300.0	124.2	138.9	139.5	326.1	207.9	847.4	4/4	
389.8	36.7	112.7	348.4	122.0	212.6	266.7	122.6	144.4	217.8	306.8	198.4	904.0	2021.1/4	
374.4	39.1	137.7	317.2	138.3	235.0	300.1	121.9	152.7	161.9	361.5	212.3	862.4	2/4	
427.3	41.3	112.0	283.7	141.6	224.2	281.9	127.7	146.8	239.3	369.7	209.1	1,003.7	3/4	
398.4	37.9	170.0	281.7	128.1	238.4	288.7	130.9	149.3	165.8	380.0	218.6	891.1	4/4	
391.4	36.5	117.2	338.5	108.2	236.3	252.0	123.6	149.9	249.4	349.3	207.6	984.8	2022.1/4	
366.1	37.7	152.3	302.5	118.0	236.9	339.6	123.6	184.5	181.5	421.7	224.4	918.3	2/4	
401.0	40.4	127.0	283.7	128.1	228.1	314.4	132.2	187.4	256.5	448.8	214.1	1,057.3	3/4	
391.5	37.7	170.5	292.8	112.3	224.5	332.8	137.5	180.3	190.5	429.7	211.4	954.2	4/4	
380.7	36.3	134.0	397.2	115.6	243.1	345.4	134.4	202.7	263.5	423.8	239.7	1,099.8	2023.1/4	
375.8	38.2	149.8	327.5	118.1	222.8	338.2	124.3	211.1	185.8	448.0	225.2	999.9	2/4	
428.4	40.8	121.3	298.6	120.0	226.1	312.0	131.1	219.7	276.6	461.5	214.1	1,106.4	3/4	
405.1	37.5	177.6	328.3	125.1	253.1	354.0	130.1	200.5	189.1	452.7	227.9	1,016.0	4/4	
408.1	36.2	133.8	402.6	118.1	254.5	332.2	132.7	218.0	261.9	447.3	236.7	1,115.4	2024.1/4	
389.9	36.5	160.0	357.0	129.3	235.3	341.3	127.5	222.2	184.6	464.1	226.2	1,047.9	2/4	

Note: 1) Time series data before the revision in 2019 represent non-farming households only

2) Household income and expenditure survey(Income), nominal

3) Household income and expenditure survey that integrated and reorganized income and expenditure sections

Source: Statistics Korea.

4. 가 가 가 가 가 (1)¹⁾

: 1,000

	가 ()	가 ()	가 (%)	가							가	
	The number of households (person)	Age of household's head (age)	Distribution of households (%)	Income	Current income	Wage and salary income	Business income	Property income	Transfer income	Noncurrent income	Expenditure	Consumption expenditure
Average												
2023. 2/4	2.27	52.74	100.00	4,793.0	4,712.7	3,027.9	927.2	39.8	717.8	80.3	3,652.5	2,690.6
3/4	2.27	52.72	100.00	5,032.7	4,970.6	3,223.1	983.6	35.4	728.5	62.1	3,870.6	2,808.4
4/4	2.28	52.77	100.00	5,023.7	4,924.6	3,166.6	1,034.6	52.0	671.4	99.1	3,813.3	2,833.3
2024. 1/4	2.26	53.16	100.00	5,122.1	5,041.0	3,291.0	875.5	56.6	817.9	81.1	3,984.1	2,908.1
2/4	2.25	53.09	100.00	4,961.3	4,873.2	3,146.5	939.9	51.5	735.3	88.0	3,810.7	2,813.2
1												
1 person												
2023. 2/4	1.00	50.03	33.26	2,731.6	2,678.9	1,745.5	415.7	17.2	500.5	52.7	2,174.3	1,596.2
3/4	1.00	50.14	33.26	2,782.9	2,754.2	1,842.1	409.9	19.5	482.7	28.7	2,216.1	1,608.6
4/4	1.00	50.23	33.26	2,873.8	2,791.5	1,891.0	423.3	17.8	459.4	82.3	2,278.4	1,692.8
2024. 1/4	1.00	50.70	33.62	3,002.5	2,961.1	1,969.7	416.4	22.0	552.9	41.4	2,325.0	1,690.6
2/4	1.00	50.49	33.62	2,805.3	2,756.3	1,790.1	421.9	18.5	525.7	49.0	2,195.9	1,649.4
2												
2 persons												
2023. 2/4	2.00	60.05	28.63	4,370.2	4,286.0	2,241.9	933.7	72.1	1,038.3	84.2	3,250.0	2,410.8
3/4	2.00	60.20	28.63	4,601.2	4,498.1	2,302.3	1,036.2	65.1	1,094.5	103.1	3,479.5	2,529.6
4/4	2.00	60.54	28.63	4,637.7	4,517.8	2,193.3	1,234.6	98.1	991.7	119.9	3,369.8	2,550.6
2024. 1/4	2.00	60.78	29.06	4,486.3	4,410.5	2,336.8	897.0	82.4	1,094.3	75.9	3,430.3	2,513.1
2/4	2.00	60.79	29.06	4,456.2	4,343.0	2,272.9	952.1	77.3	1,040.6	113.2	3,307.7	2,496.0
3												
3 persons												
2023. 2/4	3.00	51.50	19.53	6,359.6	6,239.4	4,180.4	1,266.1	30.8	762.1	120.2	4,584.5	3,346.8
3/4	3.00	51.18	19.53	6,559.5	6,504.7	4,484.9	1,210.4	27.2	782.1	54.8	4,818.9	3,471.8
4/4	3.00	50.74	19.53	6,657.4	6,542.6	4,347.0	1,319.9	75.5	800.3	114.8	4,889.1	3,598.4
2024. 1/4	3.00	51.07	19.43	6,925.7	6,819.5	4,588.1	1,146.1	106.6	978.7	106.2	5,230.5	3,836.9
2/4	3.00	50.97	19.43	6,783.0	6,665.5	4,601.2	1,186.1	72.3	805.9	117.5	5,156.3	3,681.1
4												
4 persons												
2023. 2/4	4.00	47.62	15.60	7,512.2	7,433.8	5,350.1	1,511.2	43.3	529.3	78.4	5,882.1	4,319.7
3/4	4.00	47.33	15.38	7,956.4	7,881.9	5,769.5	1,603.8	29.0	479.6	74.6	6,368.4	4,632.4
4/4	4.00	47.47	14.95	7,665.2	7,579.2	5,780.9	1,405.3	17.4	375.6	86.0	6,062.1	4,424.7
2024. 1/4	4.00	47.84	14.26	8,190.5	8,046.0	6,026.2	1,314.3	24.1	681.5	144.5	6,589.5	4,755.1
2/4	4.00	47.84	14.71	7,785.7	7,710.2	5,622.5	1,516.0	52.7	519.0	75.5	6,063.8	4,411.1
5												
5 persons and over												
2023. 2/4	5.17	47.58	2.99	7,350.5	7,251.9	5,177.2	1,294.4	21.0	759.4	98.5	6,228.6	4,758.7
3/4	5.11	48.00	3.21	8,896.0	8,868.6	5,865.9	2,107.0	17.1	878.7	27.4	6,765.9	4,949.9
4/4	5.17	47.51	3.64	8,089.3	8,030.3	5,407.3	1,993.0	19.6	610.4	59.0	6,318.2	4,838.5
2024. 1/4	5.16	47.15	3.63	8,135.7	8,027.6	5,479.6	1,782.0	29.8	736.3	108.0	6,875.8	5,118.5
2/4	5.07	47.66	3.19	8,173.9	8,025.9	5,126.7	2,133.8	32.7	732.6	148.0	6,833.8	5,319.2

: 1) 가 가 가 가 가 (가)

: 가

4. Average Monthly Income and Expenditure by Household Size ¹⁾ (Whole)(1person and over)

In thousand won

가												Expenditure		
Consumption expenditure														
Food and soft drinks	Alcoholic beverages and cigarette	Clothing and footwear	Housing, water, electricity, gas and other fuels	Household equipment and housekeeping services	Health	Transportation	Communication	Entertainment and culture	Education	Restaurants and hotels	Other miscellaneous goods and services	Non-consumption expenditures		
Average														
372.1	38.1	142.4	317.8	117.1	224.4	337.4	121.9	200.9	170.6	426.0	222.1	961.8	2023.2/4	
431.2	41.4	116.3	289.9	119.6	231.1	326.4	130.0	211.1	256.1	442.7	212.6	1,062.3	3/4	
408.6	38.3	170.8	324.1	127.5	252.5	356.4	129.1	193.8	176.6	432.7	223.0	980.0	4/4	
403.9	36.9	127.1	390.3	118.2	254.0	335.4	129.3	212.9	244.0	427.0	229.1	1,075.9	2024.1/4	
387.0	37.1	151.0	340.3	127.3	238.9	360.5	124.0	210.5	173.6	442.0	221.1	997.5	2/4	
1 person														
183.2	36.3	82.8	286.9	58.7	125.2	185.4	63.2	129.9	16.4	293.4	134.8	578.1	2023.2/4	
211.9	39.6	68.4	274.3	55.1	127.8	184.0	66.9	125.1	39.2	300.7	115.4	607.6	3/4	
205.0	34.4	104.4	282.9	62.2	143.7	244.1	69.6	115.0	15.6	298.5	117.3	585.7	4/4	
209.2	32.2	78.4	332.0	74.7	139.1	156.4	69.0	135.1	31.0	294.0	139.6	634.3	2024.1/4	
199.5	34.8	82.9	303.5	66.4	136.9	182.5	69.5	130.3	13.3	305.5	124.4	546.5	2/4	
2 persons														
383.1	33.6	120.7	288.8	108.0	252.2	343.2	105.2	196.4	37.4	338.5	203.8	839.2	2023.2/4	
464.7	36.3	95.3	257.2	126.9	286.0	339.2	108.2	182.6	75.7	356.9	200.6	949.8	3/4	
434.1	35.4	141.9	314.5	121.5	292.2	304.1	108.8	177.8	30.5	353.9	235.9	819.2	4/4	
419.6	33.7	101.1	355.7	108.5	290.5	300.8	110.3	178.1	69.0	344.3	201.3	917.1	2024.1/4	
399.2	32.3	128.9	301.3	110.2	266.9	362.9	105.0	195.7	32.1	357.9	203.7	811.7	2/4	
3 persons														
469.7	40.8	177.6	360.2	168.5	285.0	376.7	164.3	238.1	205.5	547.9	312.4	1,237.7	2023.2/4	
545.9	46.6	153.5	310.9	147.9	259.5	393.6	179.9	258.4	328.0	565.3	282.3	1,347.1	3/4	
512.6	42.7	223.8	354.4	173.6	289.0	513.7	173.1	246.5	227.0	546.4	295.7	1,290.7	4/4	
508.5	40.9	170.1	454.5	162.0	327.4	516.2	174.2	275.8	335.7	554.3	317.3	1,393.7	2024.1/4	
486.3	41.3	198.4	420.9	199.4	303.1	491.6	166.4	272.1	224.4	573.5	303.6	1,475.2	2/4	
4 persons														
583.0	45.4	241.0	375.0	184.4	291.2	525.6	197.0	301.8	590.3	678.5	306.3	1,562.4	2023.2/4	
636.1	47.1	192.5	336.7	192.3	307.0	499.1	217.2	356.3	816.3	705.0	326.8	1,735.9	3/4	
595.1	44.5	275.9	362.1	191.8	356.1	477.1	213.7	301.5	623.9	671.6	311.3	1,637.5	4/4	
607.3	44.5	216.4	464.8	172.0	323.1	562.6	218.1	342.8	798.3	660.2	344.9	1,834.4	2024.1/4	
596.9	44.1	257.2	386.8	196.0	303.4	470.3	204.2	320.8	609.2	692.1	330.0	1,652.6	2/4	
5 persons and over														
627.6	44.8	269.0	363.3	165.3	316.4	733.3	268.1	263.6	743.7	625.4	338.2	1,469.9	2023.2/4	
723.7	45.3	208.5	392.8	203.0	274.0	451.4	256.2	372.3	990.3	675.2	357.3	1,816.0	3/4	
743.9	48.2	288.5	457.1	260.9	313.3	455.0	248.4	313.7	688.2	686.7	334.7	1,479.6	4/4	
721.6	53.6	206.5	571.6	154.0	362.3	408.3	251.8	363.8	948.2	724.0	352.8	1,757.3	2024.1/4	
681.3	49.1	291.5	376.8	168.5	370.3	910.5	242.8	306.5	835.0	692.3	394.6	1,514.6	2/4	

Note: 1) Household income and expenditure survey that integrated and reorganized income and expenditure sections (including farming, forestry and fishery households)

Source: Statistics Korea.

5. 가 가 가 가 가 (1)¹⁾

: 1,000

	가 ()	가 ()	가 (%)								가	
	The number of households (person)	Age of household's head (age)	Distribution of households (%)	Income	Current income	Wage and salary income	Business income	Property income	Transfer income	Noncurrent income	Expenditure	Consumption expenditure
Average												
2023. 2/4	2.27	52.74	100.00	4,793.0	4,712.7	3,027.9	927.2	39.8	717.8	80.3	3,652.5	2,690.6
3/4	2.27	52.72	100.00	5,032.7	4,970.6	3,223.1	983.6	35.4	728.5	62.1	3,870.6	2,808.4
4/4	2.28	52.77	100.00	5,023.7	4,924.6	3,166.6	1,034.6	52.0	671.4	99.1	3,813.3	2,833.3
2024. 1/4	2.26	53.16	100.00	5,122.1	5,041.0	3,291.0	875.5	56.6	817.9	81.1	3,984.1	2,908.1
2/4	2.25	53.09	100.00	4,961.3	4,873.2	3,146.5	939.9	51.5	735.3	88.0	3,810.7	2,813.2
39												
0-39 Year-old												
2023. 2/4	1.94	31.67	22.91	4,457.0	4,400.8	3,416.6	564.9	7.2	412.2	56.2	3,448.9	2,543.8
3/4	1.95	31.77	22.91	4,737.3	4,683.3	3,668.1	587.0	8.4	419.7	54.0	3,622.9	2,686.6
4/4	1.96	32.04	22.91	4,661.7	4,594.5	3,545.9	654.5	7.2	386.9	67.2	3,524.3	2,649.1
2024. 1/4	1.91	32.11	22.43	5,073.4	4,947.1	3,765.8	630.4	31.4	519.4	126.3	3,912.6	2,914.1
2/4	1.91	31.87	22.43	4,700.0	4,589.3	3,552.3	565.7	16.2	455.1	110.7	3,789.7	2,830.8
40-49												
40-49 Year-old												
2023. 2/4	2.94	44.67	19.51	5,880.0	5,812.1	4,334.4	1,045.5	11.8	420.4	67.9	4,809.4	3,480.9
3/4	2.92	44.64	19.51	6,326.9	6,265.7	4,597.9	1,235.9	10.9	421.1	61.2	5,084.8	3,612.7
4/4	2.97	44.50	19.51	6,303.1	6,167.3	4,712.1	1,039.0	14.3	401.9	135.8	5,239.1	3,834.4
2024. 1/4	2.98	44.54	19.02	6,669.8	6,613.3	4,986.1	967.6	15.3	644.4	56.5	5,439.2	3,893.3
2/4	2.94	44.65	19.02	6,162.0	6,106.2	4,529.6	1,114.4	28.8	433.4	55.8	5,012.3	3,600.0
50-59												
50-59 Year-old												
2023. 2/4	2.57	54.37	22.49	5,992.8	5,874.3	4,062.0	1,298.9	38.5	474.9	118.5	4,485.1	3,185.7
3/4	2.61	54.30	22.49	6,366.0	6,299.0	4,373.7	1,373.3	34.0	518.0	67.0	4,933.4	3,509.1
4/4	2.60	54.44	22.49	6,066.3	5,973.8	4,105.0	1,380.5	22.9	465.3	92.5	4,544.8	3,248.7
2024. 1/4	2.59	54.49	22.22	6,274.3	6,183.5	4,358.5	1,231.8	35.5	557.7	90.9	4,872.8	3,439.3
2/4	2.61	54.50	22.22	6,311.4	6,194.1	4,338.8	1,325.9	55.0	474.4	117.3	4,777.1	3,390.2
60												
60 Year-old or more												
2023. 2/4	1.92	69.92	35.09	3,639.0	3,560.6	1,385.0	859.7	77.5	1,238.4	78.4	2,608.5	2,029.9
3/4	1.90	69.89	35.09	3,651.6	3,586.8	1,430.5	852.5	67.6	1,236.1	64.8	2,676.1	1,991.5
4/4	1.90	69.83	35.09	3,880.6	3,776.8	1,458.2	1,058.5	121.0	1,139.0	103.8	2,740.6	2,130.9
2024. 1/4	1.89	69.87	36.32	3,636.7	3,576.5	1,457.0	760.5	106.6	1,252.4	60.2	2,722.4	2,063.4
2/4	1.88	69.77	36.32	3,667.7	3,594.7	1,442.0	843.4	83.1	1,226.2	73.0	2,603.2	2,037.3

: 1) : 가 가 (가)

5. Average Monthly Income and Expenditure by Age of Household Head ¹⁾ (Whole)(1person and over)

In thousand won

가												Expenditure	
가												Consumption expenditure	
Food and soft drinks	Alcoholic beverages and cigarette	Clothing and footwear	Housing, water, electricity, gas and other fuels	Household equipment and housekeeping services	Health	Transportation	Communication	Entertainment and culture	Education	Restaurants and hotels	Other miscellaneous goods and services	Non-consumption expenditures	
Average													
372.1	38.1	142.4	317.8	117.1	224.4	337.4	121.9	200.9	170.6	426.0	222.1	961.8	2023.2/4
431.2	41.4	116.3	289.9	119.6	231.1	326.4	130.0	211.1	256.1	442.7	212.6	1,062.3	3/4
408.6	38.3	170.8	324.1	127.5	252.5	356.4	129.1	193.8	176.6	432.7	223.0	980.0	4/4
403.9	36.9	127.1	390.3	118.2	254.0	335.4	129.3	212.9	244.0	427.0	229.1	1,075.9	2024.1/4
387.0	37.1	151.0	340.3	127.3	238.9	360.5	124.0	210.5	173.6	442.0	221.1	997.5	2/4
39													
0-39 Year-old													
260.3	39.1	147.1	319.5	116.5	145.7	314.0	113.2	251.7	117.4	512.9	206.3	905.2	2023.2/4
282.8	39.7	138.1	327.0	114.9	155.9	411.1	120.8	232.4	150.4	519.8	193.7	936.3	3/4
272.3	38.7	185.9	329.7	145.9	167.5	315.2	130.6	225.3	121.1	507.6	209.4	875.2	4/4
285.2	38.5	147.0	395.9	138.1	173.4	493.4	119.2	234.9	139.2	517.4	231.9	998.5	2024.1/4
275.1	39.2	169.8	362.8	165.4	163.2	437.4	115.5	246.8	100.1	530.1	225.4	958.9	2/4
40-49													
40-49 Year-old													
439.4	47.7	194.4	341.4	136.1	224.9	444.9	161.3	224.9	479.4	542.7	243.9	1,328.5	2023.2/4
478.1	56.3	147.5	329.6	150.4	236.8	370.2	167.1	282.4	568.4	572.3	253.7	1,472.1	3/4
466.2	50.4	239.8	387.8	158.2	259.3	477.6	159.9	279.5	532.5	565.3	257.8	1,404.7	4/4
486.3	46.2	172.9	458.3	156.9	236.6	376.1	172.8	314.6	602.7	572.7	297.2	1,545.9	2024.1/4
457.6	45.6	205.3	358.4	139.4	236.7	382.3	166.7	250.8	513.8	581.1	262.2	1,412.2	2/4
50-59													
50-59 Year-old													
434.3	46.7	170.3	340.0	138.3	255.0	443.5	159.0	214.3	183.3	518.8	282.1	1,299.4	2023.2/4
499.2	50.5	139.3	309.0	140.3	263.0	407.6	174.5	251.2	446.4	546.6	281.5	1,424.3	3/4
453.8	46.0	192.0	341.4	125.3	286.4	460.1	173.5	209.8	175.9	509.5	275.1	1,296.1	4/4
456.7	44.4	147.4	419.0	118.2	301.0	353.1	174.4	253.3	396.5	505.4	269.9	1,433.4	2024.1/4
448.8	44.5	173.8	406.1	130.0	272.2	502.9	165.3	242.2	208.5	530.6	265.5	1,386.9	2/4
60													
60 Year-old or more													
367.7	26.5	92.6	289.4	93.2	255.8	224.8	82.0	145.7	25.4	244.9	181.8	578.6	2023.2/4
458.4	28.3	70.0	231.5	92.3	256.5	194.8	86.8	131.8	29.5	253.6	158.1	684.6	3/4
436.6	26.5	109.0	273.9	99.9	282.6	249.5	82.4	115.3	15.3	260.8	179.1	609.6	4/4
401.8	26.4	78.5	333.7	85.8	284.2	205.5	85.3	121.2	27.5	246.9	166.7	658.9	2024.1/4
381.4	27.0	96.9	276.6	95.7	266.4	214.5	81.5	147.5	19.5	260.5	169.8	565.9	2/4

Note: 1) Household income and expenditure survey that integrated and reorganized income and expenditure sections (including farming, forestry and fishery households)
Source: Statistics Korea.

6. 가 10 가 가 (1)¹⁾²⁾

：

		1	2	3	4	5
	Average	1 Group	2 Group	3 Group	4 Group	5 Group
가 ()	2.25	1.28	1.51	1.64	1.81	1.93
가 ()	53.09	61.19	62.87	55.36	52.65	50.83
가 (%)	100.00	9.96	10.04	10.00	9.98	10.01
	4,961,284	747,836	1,566,282	2,385,254	3,121,154	3,842,293
	4,873,243	738,947	1,549,732	2,368,212	3,092,509	3,808,294
	3,146,474	102,724	381,496	1,206,177	1,722,353	2,319,168
	939,895	49,518	186,010	380,015	610,730	641,201
	51,528	7,487	18,252	36,556	32,516	40,462
	735,347	579,218	963,974	745,464	726,910	807,464
	88,041	8,889	16,550	17,042	28,645	33,999
가	3,810,706	1,259,965	1,581,805	2,009,546	2,519,913	2,992,429
	2,813,211	1,121,958	1,381,038	1,654,153	2,010,007	2,319,646
	387,035	228,356	286,039	286,906	312,951	330,149
	37,141	23,531	23,873	30,543	34,979	37,385
	150,972	37,769	59,581	74,364	101,818	128,572
	340,259	229,130	249,965	308,879	314,806	320,835
가 . 가	127,266	42,419	55,619	54,980	83,670	98,996
	238,868	138,256	196,014	167,705	184,263	207,777
	360,500	76,401	107,960	136,243	209,710	249,997
	123,989	47,593	58,444	81,413	94,828	109,339
	210,491	65,437	74,289	104,720	121,460	189,014
	173,608	11,249	13,998	34,176	70,815	68,228
	441,966	149,859	163,434	252,290	323,900	382,387
	221,115	71,957	91,822	121,937	156,808	196,969
	997,495	138,007	200,767	355,393	509,906	672,783

: 1) 2024. 2/4

2) 가 . 가 (가)

：

6. Average Monthly Income and Expenditure by Income Decile ¹⁾²⁾ (Whole)(1person and over)

In won

6	7	8	9	10	
6 Group	7 Group	8 Group	9 Group	10 Group	
2.31	2.66	2.94	3.12	3.31	The number of households (person)
48.67	49.47	48.61	49.95	51.33	Age of household's head (age)
9.99	9.96	10.05	10.00	10.00	Distribution of households (%)
4,601,968	5,481,059	6,548,473	8,246,771	13,056,165	Income
4,561,986	5,429,233	6,466,106	8,119,783	12,582,414	Current income
2,877,766	3,656,068	4,407,954	5,642,232	9,138,421	Wage and salary income
973,039	1,048,103	1,317,571	1,627,156	2,562,565	Business income
36,583	39,947	52,357	63,452	187,479	Property Income
674,597	685,115	688,224	786,942	693,949	Transfer income
39,982	51,826	82,367	126,988	473,751	Noncurrent income
3,753,071	4,345,578	5,106,013	6,002,546	8,526,660	Expenditure
2,869,171	3,326,260	3,698,726	4,220,596	5,524,789	Consumption expenditure
386,015	442,144	478,071	533,642	585,420	Food and soft drinks
38,829	46,051	45,407	42,814	47,985	Alcoholic beverages and cigarette
159,917	170,122	195,734	249,768	331,687	Clothing and footwear
353,457	374,673	335,989	383,590	531,221	Housing, water, electricity, gas and other fuels
163,104	158,628	176,467	195,540	242,982	Household equipment and housekeeping services
215,780	274,753	275,808	335,600	392,294	Health
383,998	422,717	534,058	554,677	928,097	Transportation
136,760	170,548	172,527	169,323	198,928	Communication
216,849	246,053	270,946	339,411	476,254	Entertainment and culture
148,124	245,306	314,365	372,952	456,198	Education
467,807	529,510	605,487	683,357	860,730	Restaurants and hotels
198,531	245,753	293,867	359,924	472,993	Other miscellaneous goods and services
883,899	1,019,318	1,407,286	1,781,950	3,001,871	Non-consumption expenditures

Note: 1) The figures in the second quarter 2024

2) Household income and expenditure survey that integrated and reorganized income and expenditure sections (including farming, forestry and fishery households)

Source: Statistics Korea.

Ⅳ. 주거/국토이용

Housing / Land Use

1. 주요 지역별 주택가격지수(매매) 85
2. 주요 지역별 주택가격지수(전세) 86
3. 시도별 지가 변동률 87
4. 지목별 토지거래현황 88

주요 용어 해설 (Explanation of Terms)

IV-1. 주택(Housing)

- 하나 이상의 가구가 독립된 주거생활을 할 수 있는 구조로 된 건축물

IV-1. 아파트(Apartment)

- 한 건물 내에 여러 가구가 거주할 수 있도록 지은 5층 이상의 영구건물로서, 구조적으로 한 가구씩 독립하여 살 수 있도록 건축된 주택

IV-1. 단독주택(Detached houses)

- 원칙적으로 1가구가만 단독으로 거주할 수 있도록 건축된 독립주택

IV-1. 연립주택(Row houses)

- 대지, 복도, 계단 및 설비 등의 일부 또는 전부를 공동으로 사용하는 하나의 건축물 안에 각 가구마다 독립된 주거생활을 영위할 수 있는 4층 이하의 공동주택

IV-3. 지가변동율(Floating rate of land price)

- 기준시점 대비 해당 시점의 지가지수의 상승분을 나타냄

IV-4. 지목(Land category)

- 토지의 주된 용도에 따라 토지의 종류를 구분하여 지적공부에 등록한 것으로, 부동산 거래현황에서는 크게 전, 답, 대지, 임야, 공장용지, 기타(과수원, 목장용지 등 상가지목 외)로 나누고 있음

1. 가 () Housing Price Indices by Region (Purchase)

2021.6=100.0

	Whole country				Seoul metropolitan area			
	Total	Apartments	Detached houses	Row houses	Total	Apartments	Detached houses	Row houses
2022. 12	99.7	98.2	103.2	100.8	99.2	97.5	104.2	101.0
2023. 1	98.2	96.1	103.1	100.3	97.3	94.9	104.1	100.4
2	97.1	94.5	103.0	99.9	96.0	93.1	103.9	99.9
3	96.3	93.5	102.9	99.5	95.2	92.0	103.8	99.5
4	95.9	92.9	102.8	99.3	94.7	91.5	103.8	99.2
5	95.7	92.7	102.8	98.9	94.5	91.4	103.8	98.8
6	95.6	92.7	102.8	98.7	94.5	91.5	103.8	98.7
7	95.7	92.7	102.8	98.6	94.7	91.7	103.8	98.6
8	95.8	93.0	102.9	98.6	95.0	92.1	103.9	98.6
9	96.0	93.3	103.0	98.6	95.4	92.7	104.1	98.7
10	96.2	93.5	103.1	98.7	95.7	93.1	104.4	98.7
11	96.3	93.6	103.2	98.6	95.7	93.1	104.6	98.6
12	96.2	93.4	103.3	98.4	95.6	93.0	104.8	98.5
2024. 1	96.0	93.2	103.4	98.3	95.4	92.7	104.9	98.4
2	95.9	93.0	103.4	98.3	95.3	92.5	105.1	98.3
3	95.8	92.9	103.5	98.2	95.2	92.4	105.2	98.3
4	95.7	92.8	103.6	98.1	95.2	92.4	105.4	98.2
5	95.7	92.8	103.7	98.0	95.2	92.4	105.6	98.1
6	95.8	92.8	103.8	98.0	95.4	92.7	105.8	98.1
7	95.9	93.0	103.9	98.0	95.7	93.2	106.0	98.1

	Seoul				6 metropolitan cities			
	Total	Apartments	Detached houses	Row houses	Total	Apartments	Detached houses	Row houses
2022. 12	98.7	96.3	104.5	100.4	97.7	95.8	103.6	100.3
2023. 1	97.4	94.6	104.3	99.8	96.1	93.7	103.5	99.9
2	96.7	93.6	104.2	99.3	94.8	92.0	103.4	99.6
3	96.1	92.9	104.1	99.0	93.8	90.8	103.3	99.3
4	95.8	92.6	104.0	98.6	93.2	90.0	103.2	99.0
5	95.7	92.6	104.0	98.3	92.9	89.7	103.2	98.6
6	95.7	92.7	104.0	98.2	92.7	89.6	103.2	98.4
7	95.9	93.0	104.0	98.1	92.6	89.5	103.2	98.3
8	96.2	93.4	104.1	98.1	92.7	89.5	103.2	98.2
9	96.5	93.9	104.3	98.2	92.8	89.7	103.3	98.1
10	96.7	94.2	104.6	98.2	92.8	89.8	103.4	98.0
11	96.8	94.4	104.9	98.2	92.7	89.7	103.5	97.8
12	96.7	94.2	105.1	98.1	92.6	89.5	103.5	97.5
2024. 1	96.6	94.1	105.3	98.1	92.4	89.3	103.6	97.4
2	96.5	93.9	105.4	98.0	92.2	89.1	103.6	97.2
3	96.5	93.9	105.6	98.0	92.0	88.9	103.7	97.1
4	96.6	94.0	105.8	98.0	91.9	88.8	103.7	97.0
5	96.8	94.2	106.0	98.1	91.9	88.7	103.8	96.8
6	97.1	94.8	106.2	98.2	91.7	88.6	103.9	96.7
7	97.9	95.9	106.5	98.3	91.7	88.5	104.0	96.6

Source: Korea Real Estate Board.

2. 가 () Housing Price Indices by Region (Deposit-based Dwellings)

2021.6=100.0

	Whole country				Seoul metropolitan area			
	Total	Apartments	Detached houses	Row houses	Total	Apartments	Detached houses	Row houses
2022. 12	97.4	95.3	100.8	100.8	95.7	92.7	101.0	100.7
2023. 1	95.2	92.2	100.7	100.2	92.6	88.4	100.9	100.1
2	93.5	89.8	100.6	99.7	90.3	85.3	100.7	99.4
3	92.4	88.3	100.6	99.4	89.0	83.5	100.6	99.0
4	91.9	87.5	100.5	99.0	88.4	82.7	100.5	98.6
5	91.6	87.2	100.4	98.7	88.2	82.6	100.4	98.3
6	91.4	87.1	100.4	98.5	88.1	82.6	100.3	98.0
7	91.4	87.1	100.4	98.4	88.2	82.7	100.2	97.9
8	91.5	87.3	100.3	98.3	88.5	83.2	100.3	97.8
9	91.8	87.7	100.3	98.4	89.0	83.9	100.3	97.9
10	92.1	88.2	100.4	98.4	89.6	84.8	100.4	97.9
11	92.4	88.5	100.4	98.4	90.0	85.4	100.4	97.9
12	92.5	88.7	100.4	98.3	90.2	85.7	100.4	97.8
2024. 1	92.5	88.8	100.3	98.2	90.3	85.9	100.4	97.8
2	92.6	88.8	100.4	98.2	90.4	86.1	100.4	97.8
3	92.6	88.9	100.3	98.1	90.6	86.4	100.4	97.7
4	92.7	89.0	100.3	98.1	90.8	86.6	100.4	97.7
5	92.8	89.2	100.3	98.1	91.1	87.0	100.4	97.7
6	92.9	89.4	100.4	98.1	91.3	87.4	100.5	97.7
7	93.0	89.6	100.4	98.1	91.7	87.9	100.5	97.7

	Seoul				6 metropolitan cities			
	Total	Apartments	Detached houses	Row houses	Total	Apartments	Detached houses	Row houses
2022. 12	96.0	93.0	100.9	99.3	95.4	93.2	100.7	100.6
2023. 1	93.2	88.8	100.7	98.5	93.2	90.3	100.6	100.3
2	91.2	85.8	100.6	97.8	91.4	88.0	100.5	100.0
3	90.0	84.1	100.4	97.4	90.1	86.3	100.5	99.8
4	89.4	83.5	100.3	96.8	89.4	85.4	100.4	99.6
5	89.2	83.4	100.2	96.4	89.0	84.8	100.3	99.4
6	89.2	83.5	100.1	96.1	88.7	84.5	100.3	99.2
7	89.3	83.8	100.1	96.0	88.5	84.3	100.3	99.0
8	89.6	84.3	100.1	96.0	88.5	84.3	100.2	98.9
9	90.0	84.9	100.1	96.0	88.6	84.4	100.2	98.9
10	90.3	85.5	100.1	96.0	88.7	84.6	100.2	98.9
11	90.7	86.1	100.2	96.0	88.7	84.7	100.2	98.7
12	91.0	86.6	100.2	95.9	88.7	84.7	100.2	98.6
2024. 1	91.1	86.8	100.2	95.9	88.7	84.6	100.2	98.5
2	91.2	87.0	100.2	95.9	88.6	84.6	100.2	98.5
3	91.4	87.3	100.2	95.9	88.7	84.7	100.1	98.4
4	91.5	87.6	100.2	95.9	88.7	84.7	100.1	98.3
5	91.8	87.9	100.3	95.9	88.8	84.9	100.1	98.2
6	92.1	88.5	100.4	96.0	88.8	84.9	100.1	98.2
7	92.6	89.2	100.5	96.0	88.8	84.9	100.1	98.1

:

Source: Korea Real Estate Board.

3. 가 Floating Rate of Land Price by Province

: %

In percent

	In percent										
	Whole country	Metropolitan cities	All cities	All counties	Seoul metropolitan area	Regional area	Seoul	Busan	Daegu	Incheon	Gwangju
2017	3.88	4.37	3.45	3.23	3.82	3.97	4.32	6.51	4.58	3.10	4.17
2018	4.58	5.48	3.82	3.22	5.14	3.65	6.11	5.74	5.01	3.59	5.26
2019	3.92	4.71	3.24	2.56	4.74	2.51	5.29	3.76	4.55	4.03	4.77
2020	3.68	4.45	3.04	2.22	4.36	2.52	4.80	3.75	3.40	3.76	3.88
2021	4.17	4.84	3.65	2.63	4.78	3.17	5.31	4.04	4.38	4.10	3.47
2022	2.73	2.86	2.71	1.95	3.03	2.24	3.06	2.75	2.55	2.37	2.27
2023	0.82	0.87	0.85	0.34	1.08	0.40	1.11	0.18	0.32	0.82	0.46
2023. 8	0.11	0.11	0.11	0.02	0.14	0.05	0.14	0.03	0.06	0.10	0.02
	9	0.13	0.15	0.11	0.04	0.17	0.06	0.21	0.05	0.09	0.04
10	0.16	0.19	0.14	0.06	0.21	0.08	0.25	0.04	0.09	0.11	0.13
	11	0.16	0.18	0.15	0.07	0.20	0.08	0.23	0.04	0.08	0.14
12	0.15	0.16	0.15	0.07	0.19	0.08	0.19	0.05	0.08	0.13	0.15
2024. 1	0.13	0.14	0.14	0.06	0.17	0.07	0.16	0.03	0.07	0.15	0.16
	2	0.13	0.13	0.15	0.06	0.17	0.07	0.16	0.04	0.07	0.14
3	0.17	0.18	0.16	0.07	0.21	0.09	0.23	0.08	0.07	0.16	0.14
4	0.18	0.20	0.17	0.08	0.22	0.10	0.24	0.12	0.09	0.17	0.16
	5	0.18	0.20	0.18	0.08	0.23	0.10	0.25	0.13	0.10	0.14
6	0.19	0.22	0.17	0.08	0.24	0.10	0.27	0.14	0.10	0.18	0.11
7	0.20	0.23	0.18	0.09	0.25	0.11	0.28	0.16	0.11	0.20	0.14

	Daejeon	Ulsan	Sejong	Gyeonggi	Gangwon	Chungbuk	Chungnam	Jeonbuk	Jeonnam	Gyeongbuk	Gyeongnam	Jeju
2017	3.36	3.54	7.02	3.45	3.82	3.08	2.98	3.33	3.90	3.09	3.09	5.46
2018	3.34	2.65	7.42	4.42	3.58	3.16	2.28	2.72	4.00	2.86	2.20	4.99
2019	4.25	0.35	4.95	4.29	2.66	2.22	1.63	2.60	3.90	2.38	0.56	-1.77
2020	4.58	1.64	10.62	3.98	2.16	2.27	2.08	2.37	3.32	1.85	0.72	-1.93
2021	4.67	2.32	7.06	4.31	3.03	3.26	2.81	2.57	3.67	2.29	2.03	1.85
2022	2.57	2.12	3.25	3.11	2.28	2.23	2.03	2.18	2.67	1.75	1.76	1.89
2023	0.81	0.02	1.14	1.08	0.44	0.77	0.72	0.25	0.32	0.69	0.23	-0.41
2023. 8	0.09	0.01	0.14	0.15	0.04	0.07	0.07	0.02	0.01	0.10	0.02	0.01
	9	0.10	0.03	0.16	0.14	0.04	0.11	0.07	0.03	0.11	0.02	0.01
10	0.10	0.04	0.18	0.17	0.04	0.17	0.07	0.12	0.10	0.12	0.02	-0.01
	11	0.16	0.04	0.23	0.19	0.05	0.15	0.09	0.06	0.11	0.12	-0.03
12	0.16	0.06	0.29	0.19	0.05	0.15	0.10	0.06	0.09	0.10	0.03	-0.03
2024. 1	0.14	0.10	0.16	0.18	0.03	0.13	0.09	0.05	0.10	0.10	0.02	-0.02
	2	0.11	0.08	0.13	0.20	0.07	0.12	0.09	0.03	0.09	0.03	-0.03
3	0.11	0.08	0.16	0.21	0.11	0.12	0.09	0.06	0.11	0.11	0.05	-0.03
4	0.11	0.10	0.15	0.22	0.11	0.13	0.09	0.06	0.11	0.12	0.10	-0.04
	5	0.13	0.10	0.18	0.23	0.12	0.11	0.09	0.05	0.10	0.11	-0.04
6	0.11	0.11	0.13	0.22	0.11	0.13	0.10	0.03	0.09	0.10	0.10	-0.06
7	0.11	0.10	0.17	0.22	0.15	0.13	0.10	0.04	0.09	0.10	0.10	-0.05

: 1) , 6 (, , , , ,),
 2) , ,
 3) 5 (, , , ,)
 :

Note: 1) Seoul, 6 large district local government (Busan, Daejeon, Daegu, Gwangju, Ulsan, Incheon), Sejong
 2) Seoul, Incheon, Gyeonggi
 3) 5 large district local government (Busan, Daejeon, Daegu, Gwangju, Ulsan) and Regional-do
 Source: Korea Real Estate Board.

4.

: , 1,000m²

	Total		Dry paddy-field		Paddy-field		Parcel
	Parcel	Area	Parcel	Area	Parcel	Area	
2021	3,296,622	2,194,864	317,562	278,038	344,819	416,050	2,140,023
2022	2,209,175	1,795,356	247,173	210,950	253,405	309,931	1,312,664
2023	1,825,728	1,362,414	171,549	148,262	192,933	238,920	1,147,941
2022. 12	173,278	188,895	21,475	19,925	22,479	26,394	95,314
2023. 1	115,924	96,524	11,956	10,406	14,319	18,763	67,891
2	152,136	116,368	13,582	12,482	20,060	26,544	94,935
3	164,327	127,613	16,247	15,344	21,024	29,767	99,559
4	154,574	113,395	15,653	14,426	18,223	26,147	94,356
5	169,608	123,755	15,053	13,816	16,463	20,406	110,288
6	167,510	140,190	16,432	12,842	15,181	18,444	107,987
7	154,542	103,690	14,587	12,113	13,193	15,628	99,135
8	160,127	118,701	14,472	11,311	14,264	15,725	102,011
9	143,360	85,972	11,785	9,744	12,798	12,847	94,120
10	140,883	112,851	11,904	10,499	12,970	14,970	93,014
11	155,203	109,137	14,630	12,394	17,444	18,815	97,111
12	147,534	114,218	15,248	12,886	16,994	20,865	87,534
2024. 1	153,805	109,592	13,523	12,225	18,046	23,421	95,556
2	134,119	91,608	11,759	10,259	16,485	22,999	84,516
3	156,974	110,093	14,219	13,088	18,811	28,451	97,545
4	171,689	127,001	14,871	14,484	19,298	29,047	112,093
5	157,718	123,447	13,840	12,532	15,922	21,489	102,026
6	155,249	102,030	12,739	11,967	14,145	18,933	105,202
7	179,122	101,631	14,471	12,137	14,219	17,016	123,626
	21,501	992	62	6	29	11	20,461
	7,474	609	71	27	92	48	6,967
	4,693	1,048	80	59	104	75	4,250
	9,995	1,425	321	135	207	296	8,734
	3,372	682	93	80	85	77	2,898
	3,760	469	40	25	31	33	3,470
	2,644	1,332	56	18	143	101	2,041
	1,451	1,486	29	29	43	32	973
	50,031	16,345	2,638	1,733	2,721	2,180	35,479
	8,765	10,101	2,194	2,071	793	909	3,918
	7,347	8,635	1,112	1,044	795	964	4,012
	11,802	10,373	1,554	1,109	1,809	2,792	5,755
	9,250	7,406	1,219	1,077	1,387	2,042	5,329
	11,046	13,499	2,102	1,842	2,336	3,399	4,918
	11,804	16,043	1,534	1,736	1,917	2,264	6,127
	11,866	9,554	983	636	1,717	1,789	7,030
	2,321	1,632	383	510	10	5	1,264

:

4. Land Business by Land Category

							In parcel, 1,000m ²	
Building site	Forestry		Factory		Others			
Area	Parcel	Area	Parcel	Area	Parcel	Area		
Total								
302,143	250,391	1,026,880	51,352	51,227	192,475	120,526	2021	
210,488	200,770	917,038	34,975	42,193	160,188	104,755	2022	
147,666	158,436	724,810	33,331	31,093	121,538	71,663	2023	
18,516	18,654	111,656	2,183	2,687	13,173	9,717	12. 2022	
11,932	12,040	48,248	1,713	2,134	8,005	5,041	1. 2023	
12,634	13,321	56,766	2,165	2,423	8,073	5,519	2	
13,149	13,804	59,137	2,870	3,198	10,823	7,017	3	
12,199	13,694	53,659	2,397	2,287	10,251	4,677	4	
13,042	13,780	67,020	3,208	3,168	10,816	6,303	5	
13,577	14,648	86,944	3,277	3,100	9,985	5,283	6	
12,378	14,242	54,258	2,938	2,830	10,447	6,483	7	
12,409	13,575	70,112	3,861	2,612	11,944	6,532	8	
10,675	12,015	45,672	2,657	2,074	9,985	4,960	9	
10,567	11,610	69,162	2,385	2,125	9,000	5,529	10	
11,952	12,452	55,474	2,823	2,773	10,743	7,730	11	
13,153	13,255	58,358	3,037	2,368	11,466	6,588	12	
12,468	12,939	51,210	2,828	4,792	10,913	5,477	1. 2024	
8,095	10,297	43,068	2,164	2,258	8,898	4,930	2	
10,361	13,140	49,246	3,109	2,714	10,150	6,232	3	
10,188	12,007	61,014	2,527	5,289	10,893	6,979	4	
9,185	12,455	70,191	2,579	2,999	10,896	7,051	5	
8,992	11,071	51,933	2,353	3,003	9,739	7,201	6	
10,575	12,492	50,463	2,614	3,534	11,700	7,907	7	
By province								
866	115	50	386	15	448	44	Seoul	
317	128	112	67	61	149	44	Busan	
370	74	386	36	101	149	57	Daegu	
646	261	202	68	43	404	104	Incheon	
194	235	206	15	14	46	110	Gwangju	
192	136	169	26	21	57	29	Daejeon	
174	231	922	20	92	153	25	Ulsan	
107	221	1,270	5	34	180	14	Sejong	
2,704	4,067	7,070	1,104	986	4,022	1,672	Gyeonggi-do	
667	1,005	5,944	37	79	818	431	Gangwon State	
551	633	4,734	57	235	738	1,108	Chungcheongbuk-do	
774	1,502	5,014	203	304	979	379	Chungcheongnam-do	
610	542	2,894	48	341	725	442	Jeonbuk State	
737	1,052	6,816	27	76	611	630	Jeollanam-do	
803	1,066	8,780	106	455	1,054	2,005	Gyeongsangbuk-do	
703	889	5,252	404	671	843	503	Gyeongsangnam-do	
158	335	641	5	8	324	310	Jeju-do	

Source: Korea Real Estate Board.

V. 문화·여가/정보통신/과학·기술

Culture and Leisure / Information and Communication / Science and Technology

- 1. 관광수지 95
- 2. 주요국 입국현황 96
- 3. 인터넷 기반 98
- 4. 지식재산권 출원·등록건수 99

주요 용어 해설 (Explanation of Terms)

V-1. 관광수지(Tourism balance)

- 한국은행이 발표하는 국제수지의 여행수지 중 유학연수를 제외한 일반 여행수지
 - 관광수입: 일반여행수입
 - 관광지출: 일반여행지출

V-3. 도메인(Domain)

- 조직이나 컴퓨터를 나타내는 이름. 인터넷에서는 컴퓨터끼리 IP어드레스를 사용하여 상대를 식별한 뒤 통신하지만, 인간에게 IP어드레스는 그저 단순한 수치 나열에 지나지 않으므로 조직이나 컴퓨터를 나타내는 이름을 문자(이메일면 www.kostat.go.kr의 kostat처럼)로 표시하여 전자메일이나 웹 페이지에서 사용함

V-3. IP 주소(IP address)

- 인터넷 등 TCP/IP에 의한 컴퓨터 통신에서 통신상대를 식별하기 위해 사용되는 32비트 수치. 통상 8비트씩 피리어드로 구분하지만, 인터넷에 접속해 있는 각 컴퓨터에는 세계에서 유일한 IP어드레스가 할당되어 통신이 가능해짐

V-4. 지식재산권(Intellectual property)

- "지식재산"이란 특허, 실용신안, 디자인, 상표권, 저작권 및 신지식재산권 등을 통칭. 다만 특허청은 저작권, 신지식재산권을 제외한 산업재산권 법령에 의거한 4권리(특허, 실용신안, 디자인, 상표)에 한정

1.) Tourism Balance

: 100 , %,

In million U. S. dollars, %, U. S. dollars

	Tourism receipts	()	1	Tourism expenditures	()	1	Balance
		Change over the same month of last year	Average expenditure per capita		Change over the same month of last year	Average expenditure per capita	
2018	18,461.8	39.2	1,203	31,527.9	12.8	1,099	-13,066.1
2019	20,744.9	12.4	1,185	29,260.5	-7.2	1,019	-8,515.6
2020	10,181.1	-50.9	4,042	13,356.4	-54.4	3,124	-3,175.3
2021	10,622.5	4.3	10,985	14,951.1	11.9	12,230	-4,328.6
2022	12,240.6	15.2	3,828	17,955.7	20.1	2,740	-5,715.1
2023	15,111.5	23.5	1,370	24,970.8	39.1	1,099	-9,859.3
2022. 7	867.3	5.1	3,285	1,522.8	36.3	2,259	-655.5
8	1,169.1	24.7	3,760	1,767.5	44.1	2,517	-598.4
9	1,200.4	24.2	3,555	1,526.3	22.4	2,462	-325.9
10	1,361.5	48.2	2,860	1,717.2	34.8	2,220	-355.7
11	1,169.0	12.5	2,542	1,770.4	23.3	1,700	-601.4
12	1,128.1	30.7	2,092	1,989.5	56.0	1,428	-861.4
2023. 1	861.2	16.2	1,982	2,011.9	97.2	1,129	-1,150.7
2	976.1	26.9	2,037	1,844.4	72.9	1,069	-868.3
3	1,245.9	29.5	1,556	1,826.9	41.9	1,241	-581.0
4	1,422.1	59.4	1,600	1,708.3	32.3	1,141	-286.2
5	1,437.8	46.0	1,658	2,034.5	41.2	1,209	-596.7
6	1,183.1	18.8	1,232	2,281.3	46.7	1,287	-1,098.2
7	1,125.0	29.7	1,090	2,303.6	51.3	1,070	-1,178.6
8	1,361.7	16.5	1,250	2,133.7	20.7	1,019	-772.0
9	1,309.2	9.1	1,192	2,058.8	34.9	1,021	-749.6
10	1,663.4	22.2	1,353	2,097.2	22.1	1,027	-433.8
11	1,302.2	11.4	1,168	2,379.6	34.4	1,154	-1,077.4
12	1,223.8	8.5	1,181	2,290.6	15.1	948	-1,066.8
2024. 1	1,226.2	42.4	1,392	2,395.2	19.1	864	-1,169.0
2	999.4	2.4	970	2,205.7	19.6	878	-1,206.3
3	1,234.9	-0.9	828	2,141.1	17.2	1,000	-906.2
4	1,462.5	2.8	1,000	2,122.4	24.2	1,005	-659.9
5	1,469.0	2.2	1,036	2,152.8	5.8	949	-683.8
6	1,323.6	11.9	934	2,073.7	-9.1	935	-750.1

: 1) 2023

:

Note: 1) Since 2023, figures are preliminary.

Source: Korea Tourism Organization.

2. 1)2)

	Total	가											3)
		Asia	Japan	China	Hong Kong	Taiwan	Philippines	Thailand	Singapore	Malaysia	Indonesia	India	
2021	967,003	546,838	15,265	170,215	1,258	4,130	116,233	8,319	7,525	4,488	46,563	31,338	2,891
2022	3,198,017	1,984,107	296,867	227,358	61,195	72,925	199,845	179,259	165,272	70,449	106,750	64,829	15,876
2023	11,031,665	8,401,391	2,316,429	2,019,424	403,984	960,607	342,819	379,442	347,814	259,872	250,249	122,771	31,029
2023. 6	4,430,796	3,226,758	862,123	546,393	168,798	402,157	147,607	208,100	156,904	114,135	113,240	49,580	13,123
7	5,462,984	3,997,784	1,073,591	771,198	208,325	505,723	173,822	228,284	170,252	125,491	131,174	60,632	17,250
8	6,552,117	4,861,550	1,337,044	1,030,857	251,356	604,577	197,881	245,663	185,322	141,013	149,712	71,715	20,018
9	7,650,151	5,714,170	1,587,146	1,294,797	281,780	696,988	225,056	269,347	212,251	162,880	166,555	82,717	22,540
10	8,880,050	6,661,763	1,842,238	1,544,280	323,155	793,833	268,354	315,829	246,961	196,201	196,898	102,087	25,605
11	9,995,040	7,550,419	2,120,560	1,765,749	361,207	879,974	307,573	345,993	291,417	226,766	222,541	113,564	28,724
12	11,031,665	8,401,391	2,316,429	2,019,424	403,984	960,607	342,819	379,442	347,814	259,872	250,249	122,771	31,029
2024. 1	880,881	720,427	143,152	280,035	25,755	93,589	26,908	20,516	14,036	16,913	19,274	9,842	2,160
2	1,911,125	1,593,671	327,151	623,754	61,213	190,293	52,775	42,863	29,318	46,429	38,740	19,289	4,354
3	3,402,873	2,787,215	665,893	1,015,101	110,448	305,871	107,656	76,381	68,167	71,723	64,845	35,732	5,388
4	4,865,670	3,915,806	895,145	1,426,432	153,102	423,477	158,301	119,455	100,648	103,716	103,769	53,430	9,787
5	6,284,133	5,036,306	1,173,568	1,821,654	198,892	540,433	202,987	148,178	137,954	131,096	135,508	71,646	13,423
6	7,701,407	6,156,045	1,431,999	2,218,979	253,341	684,688	247,878	168,328	172,088	147,234	164,645	89,339	19,029
7	9,109,906	7,283,318	1,674,952	2,678,048	311,646	827,409	282,510	186,384	186,156	159,509	187,463	103,675	24,413
	Europe	Russian Federation	United Kingdom	Germany	France	Netherlands	Italy	Poland	Greece	Sweden	Spain		
2021	147,330	32,897	8,974	20,038	15,700	13,434	4,091	4,114	3,317	1,525	2,719		
2022	406,087	60,019	44,806	65,107	62,619	25,651	18,138	11,732	5,586	7,455	14,367		
2023	918,059	158,775	121,376	132,720	133,406	49,225	47,631	29,192	7,839	18,974	34,508		
2023. 6	411,608	75,026	56,044	62,765	58,995	21,524	19,994	12,512	3,651	7,925	13,157		
7	511,018	90,643	70,280	74,375	71,438	28,376	23,968	15,222	4,283	11,553	16,767		
8	604,272	104,841	80,624	87,250	87,925	33,568	31,349	17,994	5,098	12,874	22,171		
9	690,581	118,656	91,101	101,741	99,978	38,154	35,669	21,434	5,622	14,467	25,671		
10	789,030	134,213	104,453	115,888	114,620	42,982	40,581	24,625	6,596	16,508	29,392		
11	864,261	147,050	114,443	125,660	125,871	46,653	44,831	27,518	7,371	17,929	32,671		
12	918,059	158,775	121,376	132,720	133,406	49,225	47,631	29,192	7,839	18,974	34,508		
2024. 1	53,031	11,508	6,750	6,484	6,380	2,456	2,573	1,725	584	1,068	1,690		
2	107,817	22,068	13,655	13,694	14,709	5,053	4,885	3,706	1,174	1,973	3,456		
3	216,127	38,775	29,648	32,265	26,891	9,003	10,674	7,077	2,270	3,860	8,207		
4	348,891	58,069	48,716	53,561	48,884	15,569	17,255	12,289	3,524	6,068	11,932		
5	455,586	75,379	62,278	68,750	66,214	21,178	22,818	16,880	4,595	7,784	15,473		
6	540,146	91,132	73,695	78,816	77,203	24,842	27,798	20,283	5,363	10,096	18,832		
7	637,956	112,031	84,864	89,433	91,197	30,442	32,424	23,788	6,232	11,940	23,054		

: 1)
 2)
 3) GCC 6 (, , , ,)
 4)
 :

2. Arrivals of Foreigners by Nationality ¹⁾²⁾

										In person
										4)
America	United States	Canada	Oceania	Australia	New Zealand	Africa	Egypt	Others		
241,825	204,025	29,795	5,574	3,503	1,660	12,087	1,907	13,349		2021
667,772	543,648	93,064	82,083	65,502	15,722	29,732	3,773	28,236		2022
1,373,227	1,086,415	201,849	240,864	198,604	39,956	57,253	5,643	40,871		2023
640,724	513,865	91,699	107,592	88,777	17,914	23,685	2,288	20,429		6. 2023
775,161	618,688	110,042	125,452	103,219	21,104	30,208	2,788	23,361		7
882,212	701,938	126,387	140,695	115,517	23,751	36,950	3,527	26,438		8
1,006,096	798,863	145,243	166,710	137,154	27,895	42,477	4,077	30,117		9
1,154,924	914,626	167,907	191,193	157,179	32,046	48,905	4,716	34,235		10
1,275,238	1,008,124	187,295	213,570	175,788	35,637	53,675	5,206	37,877		11
1,373,227	1,086,415	201,849	240,864	198,604	39,956	57,253	5,643	40,871		12
80,547	61,754	13,400	20,524	17,251	3,150	3,788	406	2,564		1. 2024
162,459	124,361	27,079	33,771	28,223	5,276	8,400	919	5,007		2
316,622	244,316	50,141	60,809	51,094	9,242	13,697	1,295	8,403		3
476,531	367,044	74,993	91,535	77,616	13,178	21,023	1,802	11,884		4
634,408	489,738	99,816	115,541	98,057	16,465	27,062	2,331	15,230		5
815,670	641,459	120,194	138,299	117,405	19,629	33,208	2,897	18,039		6
971,570	762,333	144,093	157,600	133,603	22,310	38,859	3,373	20,603		7
By purpose										
Total	Tourist	Business	Crew	Students	Others					
967,003	211,846	39,975	434,415	80,084	200,683					
3,198,017	1,998,937	107,862	504,798	152,195	434,225					
11,031,665	8,880,899	186,435	755,532	313,980	894,819					
4,430,796	3,477,554	86,160	328,456	135,553	403,073					
5,462,984	4,330,894	103,218	393,314	154,057	481,501					
6,552,117	5,170,352	118,842	457,033	224,660	581,230					
7,650,151	6,072,243	134,980	522,744	258,894	661,290					
8,880,050	7,082,092	154,555	611,174	275,850	756,379					
9,995,040	8,015,125	172,521	690,127	292,618	824,649					
11,031,665	8,880,899	186,435	755,532	313,980	894,819					
880,881	696,840	14,711	71,265	18,077	79,988					
1,911,125	1,470,781	27,786	138,239	88,850	185,469					
3,402,873	2,694,680	45,475	236,920	140,890	284,908					
4,865,670	3,928,048	62,606	341,959	154,974	378,083					
6,284,133	5,103,871	82,025	448,168	180,313	469,756					
7,701,407	6,294,927	101,404	551,214	204,090	549,772					
9,109,906	7,478,072	119,250	648,787	227,270	636,527					

Note: 1) Monthly figures are the total amount from Jan. to the corresponding month.

2) The figures for the latest month are preliminary.

3) Data contains only 6 GCC countries (U.A.E., Saudi Arabia, Kuwait, Oman, Qatar and Bahrain).

4) Others include the number of Korean national abroad.

Source: Korea Tourism Organization.

3. Infrastructure of the Internet

In each

	.kr							
	Number of .kr domain	Change	co.kr	re.kr	ne.kr	or.kr	pe.kr	go.kr
2019	1,108,428	-241,040	699,292	5,129	3,886	41,170	7,124	1,785
2020	1,079,951	-28,477	664,765	2,880	1,584	42,214	7,484	1,738
2021	1,096,297	16,346	671,140	2,628	1,532	42,686	7,179	1,696
2022	1,084,911	-11,386	659,463	2,629	1,498	42,504	7,004	1,671
2023	1,086,501	1,590	662,132	2,749	1,450	42,410	6,774	1,638
2023. 7	1,087,631	6,025	663,130	2,676	1,485	42,425	6,838	1,644
8	1,090,264	2,633	664,958	2,682	1,486	42,528	6,856	1,644
9	1,090,954	690	665,525	2,698	1,478	42,486	6,833	1,647
10	1,089,823	-1,131	664,849	2,709	1,470	42,402	6,832	1,643
11	1,088,510	-1,313	663,761	2,747	1,460	42,446	6,822	1,641
12	1,086,501	-2,009	662,132	2,749	1,450	42,410	6,774	1,638
2024. 1	1,087,111	610	662,414	2,769	1,449	42,465	6,802	1,637
2	1,086,906	-205	662,019	2,777	1,441	42,498	6,746	1,635
3	1,083,588	-3,318	660,422	2,776	1,433	42,490	6,737	1,628
4	1,081,332	-2,256	658,940	2,767	1,409	42,447	6,721	1,626
5	1,080,682	-650	658,031	2,758	1,395	42,473	6,705	1,622
6	1,076,421	-4,261	654,044	2,757	1,395	42,373	6,638	1,621
7	1,069,937	-6,484	648,287	2,769	1,400	42,115	6,503	1,621

	.kr					.Hanguk domain	AS	IP (IPv4)	ISP ()
	Number of .kr domain								
	.kr	mil.kr	.kr	.kr	.kr				
		Region	Education	Hangeul		AS number	IP address		
2019	288,605	51	979	8,885	51,522	23,543	1,032	112,476,160	96
2020	297,293	51	1,038	8,319	50,984	21,417	1,036	112,473,088	95
2021	309,209	54	1,143	7,815	49,767	18,743	1,043	112,486,912	94
2022	311,880	56	1,289	7,328	47,835	17,815	1,051	112,498,944	94
2023	314,179	54	1,041	6,684	45,969	15,672	1,163	112,502,528	95
2023. 7	312,496	56	1,272	7,084	47,115	16,486	1,059	112,499,968	95
8	313,268	56	1,273	7,056	47,046	16,578	1,058	112,499,968	95
9	313,668	54	1,133	7,043	46,975	15,498	1,061	112,500,480	95
10	313,912	54	1,131	6,739	46,668	15,960	1,064	112,502,016	95
11	314,294	53	1,111	6,704	46,043	15,764	1,064	112,502,784	95
12	314,179	54	1,041	6,684	45,969	15,672	1,163	112,502,528	95
2024. 1	314,698	54	1,065	6,650	45,694	15,277	1,163	112,502,784	95
2	314,833	53	1,087	6,546	45,858	15,210	1,163	112,500,224	94
3	313,418	52	1,048	6,431	45,586	15,033	1,166	112,500,224	94
4	312,696	52	1,062	6,492	45,642	14,919	1,167	112,500,736	94
5	312,889	51	1,075	6,452	45,749	14,706	1,168	112,500,992	94
6	313,004	51	1,095	6,413	45,542	14,590	1,169	112,501,248	94
7	312,577	51	1,086	6,390	45,679	14,272	1,171	112,501,248	94

Source: Korea Internet & Security Agency.

4. Applications and Registrations by Intellectual Property

		In case							
		Patents		Utility models		Designs		Trademarks	
		Applications	Registrations	Applications	Registrations	1)		2)	
						Applications	Registrations	Applications	Registrations
2018		209,992	119,012	6,232	2,715	63,680	49,905	200,341	115,025
2019		218,975	125,661	5,447	2,417	65,039	52,850	221,507	125,594
2020		226,759	134,766	4,981	2,056	67,583	50,694	257,933	116,153
2021		237,998	145,882	4,009	1,817	64,787	57,545	285,821	136,629
2022		237,633	135,180	3,084	1,452	56,641	54,775	259,078	135,333
2023		243,310	134,734	2,746	1,249	55,335	49,291	255,209	173,989
2022.	8	18,902	11,371	273	137	4,858	4,989	20,930	10,127
	9	19,492	11,141	198	120	4,825	4,449	20,797	11,303
	10	21,236	11,133	215	117	4,361	4,461	19,291	11,988
	11	26,016	11,122	265	120	5,782	4,708	23,435	12,718
	12	30,393	10,319	254	96	5,347	4,573	21,216	13,271
2023.	1	17,060	10,967	206	120	3,717	4,334	18,470	13,374
	2	17,675	10,437	222	122	4,088	4,052	20,754	14,150
	3	19,703	11,947	233	112	4,947	4,739	22,876	16,509
	4	17,121	10,278	225	121	4,268	3,869	20,736	14,078
	5	17,435	11,146	230	103	4,502	4,608	20,508	14,559
	6	18,699	11,455	238	96	4,517	4,383	21,779	15,536
	7	18,562	11,390	266	104	4,576	3,881	22,386	14,536
	8	19,317	11,395	237	102	4,500	3,892	22,032	14,825
	9	19,284	10,741	160	79	4,707	3,769	20,553	14,194
	10	21,288	12,207	225	105	4,142	3,822	20,339	15,154
	11	27,041	11,814	233	102	5,812	4,175	23,446	14,322
	12	30,125	10,957	271	83	5,559	3,767	21,330	12,752
2024.	1	19,257	12,303	226	109	4,622	4,230	21,612	14,713
	2	18,239	10,430	169	90	4,037	3,916	19,374	12,963
	3	17,143	10,132	194	99	4,421	3,726	21,703	13,779
	4	18,169	9,220	202	64	4,354	3,450	22,112	13,049
	5	17,620	8,823	189	72	4,631	3,668	20,697	13,315
	6	17,192	8,428	193	72	4,410	3,632	20,776	11,985
	7	20,380	10,684	275	94	5,186	4,327	24,737	13,089

: 1) ()

2) ()

:

Note: 1) The applications of designs include international application of designs(designated authorities).

2) The applications of trademarks include Madrid application(designated authorities).

Source: Korean Intellectual Property Office.

Ⅵ. 경제일반·경기/기업경영

Economy and Market / Business Activities

1. 경기종합지수	105
2. 기업경기실사지수	106
3. 소비자동향지수	107
4. 기업경영분석	108
5. 소상공인 업종별 실적 및 전망	110
6. 업종별 창업기업수	111

주요 용어 해설 (Explanation of Terms)

VI-1. 경기종합지수(Composite index of business indicators: CI)

- 경기변동의 국면·전환점과 속도·진폭을 측정할 수 있도록 고안된 경기지표의 일종으로, 국민경제의 각 부문을 대표하고 경기를 잘 반영하는 경제지표들을 선정한 후 이를 가공·종합하여 작성
- 선행종합지수: 건설수주, 재고순환, 경제심리지수 등의 지표처럼 실제 경기순환에 앞서 변동하는 개별지표를 가공·종합하여 만든 지수로 향후 경기변동의 단기 예측에 이용
- 동행종합지수: 공급측면의 광공업생산지수, 서비스업생산지수 등과 수요측면의 내수출하지수 등과 같이 실제 경기순환과 함께 변동하는 개별지표를 가공·종합하여 만든 지수로 현재 경기상황의 판단에 이용
- 후행종합지수: 재고, 취업자수 등 실제 경기순환에 후행하여 변동하는 개별지표를 가공·종합하여 만든 지표로 현재 경기의 사후 확인에 이용

VI-2. 기업경기실사지수(Business survey index: BSI)

- 기업가의 현재 기업경영상황에 대한 판단과 향후 전망을 조사하여 경기 동향을 파악하고 경기를 전망하기 위해 작성되고 있으며, 각 업체의 응답을 아래와 같은 공식에 따라 지수화

$$\cdot \text{업종별 BSI} = \frac{(\text{긍정적인 응답업체수} - \text{부정적인 응답업체수}) \times 100}{\text{전체 응답업체수}} + 100$$

- BSI가 기준치인 100인 경우 긍정적인 응답업체수와 부정적인 응답업체수가 같음을 의미하며, 100 이상인 경우에는 긍정응답 업체수가 부정응답 업체수보다 많음을, 100 이하인 경우에는 그 반대임을 나타냄

VI-2. 기업심리지수(Composite business sentiment index: CBSI)

- 기업경기실사지수(BSI) 중 주요지수(제조업 5개, 비제조업 4개)를 이용하여 산출한 심리지표로서 장기평균치(2003년 1월 ~ 2023년 12월)를 기준값 100으로 하여 100보다 크면 장기평균보다 낙관적임을, 100보다 작으면 비관적임을 의미

VI-2. 설비투자(Facility investments)

- 사업체가 생산에 필요한 유형자산을 구입하는 것

VI-2. 채산성(Profitability)

- 경영에서 수지, 손익을 따져 이익이 나는 정도

VI-3. 소비자동향지수(Consumer survey index: CSI)

- 소비자들이 느끼는 경기, 소비지출계획, 생활형편 등 경제에 대한 전반적인 인식을 조사하여 지수화함으로써 소비 및 경기를 파악하는 지표. 소비자동향지수는 1964년 미국 미시간대학이 최초로 작성하였으며 그 이후 우리나라를 비롯한 세계 각국에서 편제하여 공표하고 있음. 한국은행의 소비자동향지수는 매월 초~중순에 걸쳐 조사하여 하순에 결과를 발표하고 있음

VI-4. 부채비율(Debt ratio)

- 타인자본과 자기자본간의 관계를 나타내는 대표적인 안정성 지표로서 이 비율이 낮을수록 재무구조가 건전하다고 판단할 수 있음

VI-4. 차입금의존도(Total borrowings and bonds payable to total assets)

- 총자본중 외부에서 조달한 차입금 비중을 나타내는 지표. 차입금의존도가 높은 기업일수록 금융비용부담이 가중되어 수익성이 저하되고 안정성도 낮아지게 됨

VI-4. 차입금 대 매출액(Total borrowings and bonds payable to sales)

- 차입금 규모가 매출액과 비교하여 어느 정도인가를 나타내는 지표로 차입금의 상대적인 크기를 나타냄

VI-4. 총자산 세전순이익률(Income before income taxes to total assets)

- 총자산운용의 효율성을 나타내는 지표로서 수익성변동요인 분석에 활용
(세전순이익/총자산)×100

VI-4. 매출액 영업이익률(Operating income to sales)

- 기업의 주된 영업활동에 의한 성과를 판단하기 위한 지표로서 제조 및 판매활동과 직접 관계가 없는 영업외손익을 제외한 순수한 영업이익만을 매출액과 대비한 것으로 영업 효율성을 나타내는 지표

VI-4. 이자보상비율(Interest coverage ratio)

- 이자지급에 필요한 수익을 창출할 수 있는 능력을 측정하기 위한 지표로 이자부담능력을 판단하는데 유용한 지표

VI-4. 차입금평균이자율(Interest expenses to total borrowings and bonds payable)

- 회사채, 금융기관차입금 및 사채 등과 같은 이자부부채에 대한 금융비용의 비율로서 차입금에 대한 평균이자율

VI-4. 총자산증가율(Growth rate of total assets)

- 기업에 투자 운용된 총자산이 당해연도에 얼마나 증가하였는가를 나타내는 비율로서 기업의 전체적인 성장척도를 측정하는 지표

1. Composite Index of Business Indicators

1)2)

Composite Index of Business Indicators are used to measure the phase, turning point, speed and fluctuations of business cycles in economic activities. Economic indicators of industrial production, consumption, employment, finance, international trade and investment are used to produce composite index of business indicators.

2020 = 100, %

	Composite leading index	Over the previous month	Composite coincident index	Over the previous month	Composite lagging index	Over the previous month	Cyclical component of leading index	Cyclical component of coincident index	
2020.	10	101.7	0.6	100.6	0.6	100.6	0.1	100.2	97.8
	11	102.6	0.9	101.3	0.7	100.8	0.2	100.7	98.4
	12	103.2	0.6	101.6	0.3	101.0	0.2	101.0	98.5
2021.	1	103.9	0.7	101.4	-0.2	101.4	0.4	101.3	98.1
	2	104.4	0.5	101.7	0.3	101.7	0.3	101.6	98.2
	3	105.1	0.7	102.2	0.5	102.1	0.4	101.9	98.5
	4	105.8	0.7	103.2	1.0	102.7	0.6	102.3	99.4
	5	106.5	0.7	103.5	0.3	103.1	0.4	102.6	99.5
	6	107.1	0.6	103.7	0.2	103.3	0.2	102.8	99.5
	7	107.2	0.1	103.9	0.2	103.6	0.3	102.7	99.4
	8	107.3	0.1	104.1	0.2	104.0	0.4	102.4	99.5
	9	107.2	-0.1	104.3	0.2	104.4	0.4	102.0	99.4
	10	107.1	-0.1	104.8	0.5	105.0	0.6	101.6	99.6
	11	107.2	0.1	105.3	0.5	105.6	0.6	101.3	99.9
	12	107.3	0.1	106.3	0.9	106.1	0.5	101.2	100.7
2022.	1	107.7	0.4	107.1	0.8	106.5	0.4	101.2	101.1
	2	107.7	0.0	107.5	0.4	107.1	0.6	100.9	101.3
	3	107.9	0.2	107.4	-0.1	107.4	0.3	100.7	101.0
	4	108.0	0.1	107.3	-0.1	107.8	0.4	100.5	100.6
	5	108.4	0.4	107.5	0.2	108.2	0.4	100.6	100.7
	6	108.8	0.4	107.9	0.4	108.8	0.6	100.7	100.8
	7	108.8	0.0	108.4	0.5	109.5	0.6	100.4	101.0
	8	109.0	0.2	109.0	0.6	110.2	0.6	100.3	101.4
	9	109.2	0.2	109.2	0.2	110.7	0.5	100.3	101.3
	10	109.5	0.3	109.3	0.1	111.1	0.4	100.3	101.2
	11	109.6	0.1	109.1	-0.2	111.6	0.5	100.1	100.7
	12	109.3	-0.3	108.8	-0.3	112.1	0.4	99.6	100.2
2023.	1	109.3	0.0	108.5	-0.3	112.5	0.4	99.3	99.8
	2	109.2	-0.1	109.0	0.5	112.6	0.1	99.0	100.0
	3	109.3	0.1	109.6	0.6	112.8	0.2	98.8	100.3
	4	109.4	0.1	110.1	0.5	113.0	0.2	98.6	100.5
	5	109.8	0.4	110.4	0.3	113.2	0.2	98.7	100.6
	6	110.5	0.6	110.5	0.1	113.4	0.2	99.1	100.5
	7	111.1	0.5	110.3	-0.2	113.4	0.0	99.4	100.1
	8	111.4	0.3	110.4	0.1	113.4	0.0	99.4	100.0
	9	111.8	0.4	110.5	0.1	113.6	0.2	99.6	99.8
	10	112.4	0.5	110.9	0.4	114.0	0.4	99.8	99.9
	11	113.0	0.5	111.0	0.1	114.2	0.2	100.1	99.9
	12	113.4	0.4	111.1	0.1	114.4	0.2	100.2	99.8
2024.	1	113.7	0.3	111.5	0.4	114.4	0.0	100.2	99.9
	2	114.2	0.4	112.0	0.4	114.6	0.2	100.4	100.1
	3	114.3	0.1	111.9	-0.1	114.8	0.2	100.2	99.8
	4	114.9	0.5	112.0	0.1	115.1	0.3	100.5	99.7
	5	115.2	0.3	111.6	-0.4	115.2	0.1	100.5	99.1
	6	115.7	0.4	111.7	0.1	115.4	0.2	100.6	99.0
	7	115.9	0.2	111.2	-0.4	115.5	0.1	100.6	98.4

: 1) 10 (2019.9)

2) 3

:

Note: 1) According to the 10th revision of the Composite Economic Indexes in September 2019, the component indicators and time series data of Composite Economic Indexes are altogether changed.

2) Recent three month data are preliminary.

Source: Statistics Korea.

2.

Business Survey Index

		Manufacturing													
		1) Composite business sentiment index		Business condition		Sales growth		Facility investments		Profitability		Financial situation		Human resources	
		Tendency	Future tendency	Tendency	Future tendency	Tendency	Future tendency	Tendency	Future tendency	Tendency	Future tendency	Tendency	Future tendency	Tendency	Future tendency
2023.	2	86.2	87.0	63	65	73	79	89	90	71	76	76	80	88	93
	3	87.3	87.4	70	66	76	76	89	88	79	74	78	77	89	88
	4	90.7	86.7	70	69	78	76	91	90	77	78	79	79	92	89
	5	93.2	92.0	73	72	78	82	89	91	78	79	80	82	91	92
	6	93.9	90.2	73	73	79	79	90	88	81	79	83	79	91	92
	7	92.5	91.6	72	72	76	77	90	90	78	81	82	83	93	92
	8	89.6	89.3	67	69	74	74	86	90	77	76	81	80	92	93
	9	87.9	90.8	68	69	74	75	88	86	76	77	80	81	93	92
	10	90.5	86.3	69	67	77	73	92	88	77	75	80	78	88	93
	11	91.0	90.0	70	69	77	77	91	92	79	77	83	80	87	88
	12	92.4	88.8	70	68	76	73	92	91	78	78	82	83	88	89
	2024.	1	93.4	91.5	71	69	78	76	93	90	81	79	83	81	88
2		91.2	91.7	70	71	80	77	93	92	79	81	79	82	91	89
3		91.1	93.1	71	75	77	84	94	94	78	81	81	81	88	89
4		93.4	91.3	73	73	79	79	94	94	78	80	81	81	91	89
5		94.4	92.7	74	74	83	81	95	95	80	80	80	80	91	91
6		97.4	93.7	78	76	83	84	94	94	82	81	83	81	91	93
7		95.7	95.1	73	75	83	84	94	94	79	82	83	82	90	91
8		92.8	94.2	71	72	82	83	93	93	79	80	81	83	91	90
		Non-manufacturing													
		1) Composite business sentiment index		Business condition		Sales growth		Profitability		Financial situation		Human resources			
		Tendency	Future tendency	Tendency	Future tendency	Tendency	Future tendency	Tendency	Future tendency	Tendency	Future tendency	Tendency	Future tendency		
2023.	2	94.4	89.4	73	70	81	80	79	77	82	79	81	82		
	3	94.8	93.3	74	74	83	81	78	79	82	82	78	83		
	4	93.5	93.7	74	75	84	83	78	79	79	81	80	79		
	5	99.5	95.2	78	76	86	84	83	81	82	81	81	81		
	6	99.6	98.3	77	78	84	86	83	82	84	84	83	82		
	7	98.3	98.2	76	78	84	84	81	83	84	84	84	83		
	8	96.1	96.6	75	76	83	84	80	81	82	84	82	83		
	9	98.6	95.1	77	76	84	82	83	81	82	82	83	82		
	10	91.2	97.6	71	77	76	83	78	83	81	84	80	83		
	11	89.3	88.9	69	69	77	74	77	78	79	81	79	80		
	12	89.2	88.7	70	71	77	76	76	78	79	78	79	79		
	2024.	1	86.1	87.2	67	68	77	76	73	76	78	79	79	78	
2		85.0	85.1	67	68	75	75	74	74	76	77	79	80		
3		88.1	87.6	68	70	74	75	77	77	79	78	76	80		
4		89.8	86.8	69	69	77	75	78	76	79	78	77	77		
5		91.8	91.0	72	71	77	76	79	79	80	82	79	78		
6		94.3	90.4	71	72	80	76	81	79	82	80	78	80		
7		94.6	91.7	71	70	81	78	81	81	82	81	80	77		
8		92.2	92.8	70	72	79	80	79	81	81	81	80	80		

: 1)

Note: 1) The composite index is calculated using the averages and standard deviations of each component indices, respectively. Therefore, care should be taken when comparing levels between indices.

Source: The Bank of Korea.

3. Consumer Survey Index

1)2)

		Living standard of household	Expectations of living standard of household	가	Domestic economic situation	Expectation of domestic economic situation	Expectation of employment situation	가	Expectation of interest rates
				Expectation of household income				3)	
2023.	2	82	83	95	48	60	69	153	113
	3	83	87	96	52	63	70	151	120
	4	87	90	96	58	68	74	148	111
	5	88	92	97	64	74	78	146	114
	6	89	93	98	69	78	81	146	105
	7	91	94	99	75	84	85	144	112
	8	91	95	100	72	80	84	147	118
	9	89	92	99	66	74	77	147	118
	10	88	90	98	64	70	78	151	128
	11	87	90	98	62	72	77	149	119
	12	88	92	99	67	77	81	146	107
	2024.	1	89	94	100	69	81	84	143
2		90	94	100	70	80	83	144	100
3		89	93	99	68	80	84	146	98
4		89	94	99	68	81	85	145	100
5		88	92	97	67	79	83	147	104
6		90	94	99	71	80	85	146	98
7		91	95	100	77	84	86	144	95
8		90	94	98	73	81	83	145	93

		Spending plan	Durable goods	Clothing	Education	Eating out	Recreation, entertainment and cultural services	Travel	Medical care and health	Transportation, communication
	3	110	90	94	99	91	92	94	112	112
	4	110	93	95	99	94	93	97	113	111
	5	111	94	97	99	96	94	99	112	109
	6	113	96	99	100	97	96	101	114	111
	7	113	95	98	100	97	95	101	114	110
	8	113	96	98	100	99	95	99	113	113
	9	112	95	97	101	96	94	97	113	113
	10	113	95	97	100	94	93	95	113	115
	11	111	94	97	100	92	91	93	113	113
	12	111	94	95	103	95	92	95	113	110
2024.	1	111	96	96	102	96	94	96	113	111
	2	111	94	96	101	95	93	95	113	110
	3	111	94	97	102	95	93	97	113	110
	4	110	93	97	101	96	94	97	112	109
	5	109	93	96	100	94	92	96	112	108
	6	109	94	97	99	95	93	99	113	107
	7	111	95	97	101	97	94	100	113	109
	8	109	94	96	101	95	93	97	113	108

: 1) 6

2) 6

3) 1

:

Note: 1) Current situation compared to that six months earlier.

2) Six months ahead in comparison with the current time.

3) One year ahead in comparison with the current time.

Source: The Bank of Korea.

4.

1)2)

: %

	All-industry					
	3) Debt ratio	Stockholders' equity to total assets	4) Total borrowings and bonds payable to total assets	Total borrowings and bonds payable to sales	Income before income taxes to total assets	Operating income to sales
2021. 2/4	86.62	53.58	24.60	31.29	6.48	7.37
3/4	84.52	54.20	24.24	30.18	6.76	7.51
4/4	86.43	53.64	24.12	27.94	5.13	5.81
2022. 1/4	88.08	53.17	23.94	28.56	6.77	6.31
2/4	91.24	52.29	24.50	26.54	6.65	7.13
3/4	92.58	51.93	25.25	27.89	4.46	4.82
4/4	92.13	52.05	25.26	28.88	-1.10	1.32
2023. 1/4	94.95	51.29	25.98	31.41	4.05	2.84
2/4	90.85	52.40	25.97	31.60	4.87	3.64
3/4	90.22	52.57	25.94	32.48	4.09	4.04
4/4	89.18	52.86	25.35	30.44	0.57	2.57
2024. 1/4	92.13	52.05	25.67	31.93	5.95	5.36

	All-industry					
	Income before income taxes to sales	Interest expenses to sales	Interest coverage ratio	Interest expenses to total borrowings and bonds payable	가 Growth rate of sales	가 Growth rate of total assets
2021. 2/4	8.19	0.94	787.03	2.99	18.65	1.40
3/4	8.40	0.94	796.54	3.13	15.44	3.05
4/4	5.84	1.00	579.15	3.59	24.86	2.09
2022. 1/4	8.10	0.87	723.11	3.06	17.04	3.73
2/4	7.24	0.91	784.70	3.42	20.51	2.33
3/4	4.96	0.99	487.11	3.55	17.52	2.76
4/4	-1.26	1.14	115.61	3.96	6.90	-0.64
2023. 1/4	4.97	1.33	214.56	4.22	0.37	1.89
2/4	5.95	1.44	252.43	4.56	-4.33	1.14
3/4	5.10	1.71	235.89	5.27	-5.22	2.08
4/4	0.68	1.51	169.93	4.96	-1.31	-0.20
2024. 1/4	7.43	1.42	377.13	4.45	1.15	2.82

: 1) 10

2) 4/4

3) /

:

*100

4) (+)/

*100

4. Financial Statement Analysis ¹⁾²⁾

In %

Manufacturing							
3)		4)					
Debt ratio	Stockholders' equity to total assets	Total borrowings and bonds payable to total assets	Total borrowings and bonds payable to sales	Income before income taxes to total assets	Operating income to sales		
65.91	60.27	20.42	25.73	8.60	9.02		2/4.2021
63.79	61.06	19.61	24.22	8.35	9.58		3/4
64.81	60.67	18.99	22.90	5.93	7.49		4/4
65.74	60.33	18.82	23.08	8.56	8.39		1/4.2022
70.84	58.53	20.14	21.49	8.42	8.63		2/4
71.28	58.39	20.23	22.29	5.59	5.44		3/4
69.60	58.96	19.69	23.38	-0.81	1.11		4/4
72.88	57.84	20.74	24.95	4.74	2.52		1/4.2023
69.10	59.14	20.77	25.57	5.73	2.92		2/4
69.09	59.14	20.96	26.82	4.48	4.01		3/4
67.46	59.71	20.38	24.95	-0.12	1.78		4/4
70.25	58.74	20.53	25.89	7.00	5.39		1/4.2024

Manufacturing							
				가	가		
Income before income taxes to sales	Interest expenses to sales	Interest coverage ratio	Interest expenses to total borrowings and bonds payable	Growth rate of sales	Growth rate of total assets		
10.73	0.69	1,312.56	2.67	24.34	1.44		2/4.2021
10.32	0.71	1,355.86	2.92	16.74	3.30		3/4
6.91	0.67	1,117.60	2.93	26.05	1.27		4/4
10.46	0.68	1,241.81	2.93	18.57	4.81		1/4.2022
8.97	0.64	1,352.28	2.97	22.24	2.90		2/4
6.18	0.74	730.65	3.34	18.17	2.38		3/4
-0.95	0.88	126.01	3.77	2.62	-2.09		4/4
5.83	1.10	229.30	4.41	-2.07	2.65		1/4.2023
7.11	1.19	244.87	4.67	-6.92	1.74		2/4
5.73	1.75	229.34	6.52	-6.77	2.30		3/4
-0.14	1.09	163.42	4.37	0.87	-0.75		4/4
8.90	1.19	451.81	4.60	3.32	3.31		1/4.2024

Note: 1) The 10th revision of the Korean Standard Industrial Classification

2) The 4th quarter data may be significantly affected by seasonality due to the nature of the year-end accounting treatment.

Caution is needed to interpret these data.

3) Total liabilities/Stockholders' equity*100

4) (Total borrowings and bonds payable+Corporate bond)/Total assets*100

Source: The Bank of Korea.

5.

Current and Prospective Performances for Micro-Enterprises, by Business Type

BSI
100
: BSI

(Business Survey Index) 100

The results represent the Business Survey Index (BSI), where a reading above 100 indicates a positive sentiment and a reading below 100 a negative one.

In BSI

	Manufacturing		Retail trade		Food service activities		Real estate activities				
	Current	Prospective	Current	Prospective	Current	Prospective	Current	Prospective			
2023.	2	55.1	74.9	51.9	69.6	49.2	73.7	70.5	82.2		
	3	72.6	91.8	67.3	96.9	64.7	89.7	64.0	93.1		
	4	72.4	94.9	68.6	93.4	68.0	90.7	65.9	86.0		
	5	75.1	87.1	71.4	94.9	69.9	90.3	65.3	81.5		
	6	67.5	79.3	65.2	80.5	60.2	85.2	60.3	75.9		
	7	59.1	75.5	56.0	73.8	53.7	73.5	58.6	66.4		
	8	63.5	85.2	62.6	81.7	59.5	82.5	69.0	81.3		
	9	81.0	105.5	72.4	100.7	62.9	88.9	68.8	101.5		
	10	73.0	96.6	66.4	94.9	62.0	93.2	65.7	98.3		
	11	74.5	91.4	60.6	83.9	57.2	88.5	54.1	87.9		
	12	63.9	83.5	53.3	84.6	54.5	85.8	57.3	74.4		
2024.	1	55.5	81.6	38.2	76.1	41.7	73.9	56.0	82.1		
	2	55.7	75.1	48.2	60.3	40.1	57.4	54.5	70.9		
	3	65.8	63.9	59.4	74.5	57.4	68.6	60.6	72.2		
	4	72.4	79.5	60.0	76.5	61.9	76.4	57.5	69.0		
	5	66.5	80.4	67.3	74.7	62.0	75.4	59.3	66.6		
	6	58.4	67.7	56.0	66.4	53.3	67.8	59.7	64.7		
	7	51.3	52.3	49.9	57.5	51.8	56.3	66.6	58.0		
	Professional and technical activities		Education		Food service activities		Real estate activities		Personal services		
	Current	Prospective	Current	Prospective	Current	Prospective	Current	Prospective	Current	Prospective	
2023.	2	78.6	91.4	67.6	78.9	58.8	72.5	50.3	64.5	48.5	67.3
	3	85.4	92.7	75.3	101.7	60.6	85.4	75.3	95.4	78.0	96.8
	4	70.4	91.3	75.3	91.4	59.0	78.7	71.7	97.0	73.8	94.5
	5	74.8	91.3	77.3	88.2	61.4	83.8	72.4	92.4	67.0	85.3
	6	70.4	76.7	76.2	92.3	56.6	80.9	65.8	79.9	58.8	72.5
	7	61.2	80.6	73.4	79.6	60.6	79.5	53.3	71.7	48.8	68.2
	8	75.2	85.4	71.7	85.2	61.7	87.0	61.2	86.2	59.8	83.7
	9	80.1	93.2	75.5	99.6	62.5	85.9	65.1	96.7	73.0	108.0
	10	85.4	102.9	77.0	88.4	56.1	90.4	83.2	104.6	77.0	100.0
	11	79.6	94.2	68.2	93.3	55.1	86.2	71.1	97.4	69.5	93.0
	12	76.2	91.3	63.7	85.6	67.6	94.1	57.6	80.3	58.2	86.7
2024.	1	68.0	85.4	62.4	84.8	52.9	86.7	32.9	73.0	48.7	82.8
	2	71.8	75.7	61.6	79.4	51.1	62.8	34.2	50.3	50.8	67.2
	3	82.0	90.3	82.4	90.6	53.5	66.8	64.1	78.0	73.0	79.7
	4	64.6	74.8	72.5	85.8	54.5	68.1	73.0	89.5	73.3	84.7
	5	73.3	78.2	74.2	73.4	59.6	63.6	59.5	74.3	60.3	71.8
	6	60.7	70.4	76.6	81.3	54.5	70.2	56.9	64.8	48.5	57.8
	7	56.8	61.7	78.1	75.1	54.0	62.5	44.7	58.6	45.7	47.5

Source: Ministry of SMEs and Startups 「Survey of Business Trends for Micro-Enterprises」.

6. The Number of Newly Established Enterprises by Business Type

1)3)

		In each					
		2)	농림축산 업	제조업	전기, 가스, 증기 및 냉난방 시설 공급업	건설업	서비스업
		Total	Agriculture, forestry, fishery and mining	Manufacturing	Electricity, gas and air conditioning supply	Construction business	Services
Total							
2020		1,484,667	13,094	49,928	26,131	66,366	1,329,148
2021		1,417,973	13,958	47,989	24,146	71,489	1,260,391
2022		1,317,479	15,752	41,595	23,773	67,271	1,169,088
2023		1,238,617	14,250	37,280	31,546	61,514	1,094,027
2023.	9	91,907	1,119	2,736	2,479	4,411	81,162
	10	99,364	1,102	2,707	2,436	4,749	88,370
	11	102,579	1,042	2,950	2,786	4,985	90,816
	12	85,712	998	2,786	2,541	4,306	75,081
2024.	1	121,183	1,339	3,891	2,610	6,279	107,064
	2	98,207	1,015	2,758	2,238	4,927	87,269
	3	105,602	1,074	2,974	2,302	5,558	93,694
	4	104,899	1,160	3,015	2,342	5,488	92,894
	5	99,807	1,100	2,937	2,173	5,168	88,429
Incorporated							
2020		123,305	2,925	15,416	757	10,639	93,568
2021		126,905	2,674	13,447	537	10,754	99,493
2022		113,889	2,152	12,121	533	8,801	90,282
2023		98,294	2,143	11,309	504	7,481	76,857
2023.	9	7,700	134	835	30	534	6,167
	10	7,344	141	795	44	527	5,837
	11	8,279	148	942	41	566	6,582
	12	7,781	176	925	36	521	6,123
2024.	1	9,599	195	1,209	32	853	7,310
	2	7,363	165	811	29	602	5,756
	3	8,387	157	881	41	692	6,616
	4	8,611	182	911	37	640	6,841
	5	8,357	126	906	32	604	6,689
Private							
2020		1,361,362	10,169	34,512	25,374	55,727	1,235,580
2021		1,291,068	11,284	34,542	23,609	60,735	1,160,898
2022		1,203,590	13,600	29,474	23,240	58,470	1,078,806
2023		1,140,323	12,107	25,971	31,042	54,033	1,017,170
2023.	9	84,207	985	1,901	2,449	3,877	74,995
	10	92,020	961	1,912	2,392	4,222	82,533
	11	94,300	894	2,008	2,745	4,419	84,234
	12	77,931	822	1,861	2,505	3,785	68,958
2024.	1	111,584	1,144	2,682	2,578	5,426	99,754
	2	90,844	850	1,947	2,209	4,325	81,513
	3	97,215	917	2,093	2,261	4,866	87,078
	4	96,288	978	2,104	2,305	4,848	86,053
	5	91,450	974	2,031	2,141	4,564	81,740

: 1) 10 (2017)

Note: 1) Based on the 10th revision of Korean Standard Industrial Classification (2017).

2)

2) The sum does not include enterprises in the technology-based business type.

:

Source: Ministry of SMEs and Startups.

VII. 농림/수산/환경

Agriculture and Forestry / Fishery / Environment

1. 축종별 농장수·가구수 및 마릿수	117
2. 어업별 생산량	118
3. 일기일수	119
4. 기상관측	120
5. 대기중 중금속 오염도 현황	124
6. 주요 도시 빗물의 산도	125
7. 주요 도시별 대기오염도	126
8. 주요 강별 수질오염도	132
9. 화재발생 건수 및 피해	134
10. 연안의 수질현황	136
11. 원자재 수입동향	137

주요 용어 해설 (Explanation of Terms)

Ⅶ-1. 가축사육(Livestock breeding)

- 한·육우: 한우와 육우를 일컫는 말
 - 한우: (소이력제 자료) 종축등록기관의 장이 정하여 공고하는 한우 기준에 부합되는 소
 - 육우: (소이력제 자료) 젖소 중 착유한 경험이 없는 암소, 젖소 암소 중 송아지를 낳은 경험이 없는 소, 젖소 수소, 그 밖의 식용 소
- 젖소: (소이력제 자료) 착유하고 있거나 착유를 위하여 사육 중인 소, 젖소 암소 중 송아지를 낳은 경험이 있는 소

Ⅶ-2. 연근해어업(Coastal and offshore fisheries)

- 해수면(바다)에서 어류, 갑각류, 연체동물, 패류, 해조류, 기타수산동물류를 포획·채취하는 어업

Ⅶ-2. 해면양식업(Marine aquaculture)

- 해수면(바다)이나 육상에서 인위적인 시설물을 설치하여 바닷물을 이용하여 수산동물을 기르는 어업. 어류, 갑각류, 패류, 해조류, 기타수산동물류를 양식

Ⅶ-2. 원양어업(Distant water fishery)

- 원양산업발전법에 의한 원양어업 허가를 받아 해외수역을 조업구역으로 하는 어업

Ⅶ-2. 내수면어업(Inland water fisheries)

- 하천, 호수, 저수지, 댐 등에서 어·패류 등을 포획·채취하는 어업을 하거나 인위적인 시설물을 설치하여 민물을 이용하여 어·패류 등을 기르는 어업

Ⅶ-4. hPa(Hectopascal)

- 기상학에서 사용하는 기압의 단위. 기호는 hPa. 1hPa은 1mb와 같으며, 1Pa의 100배. 국제단위계에서는 면적 1m²에 1N의 힘을 받을 때의 압력의 단위로 Pa이 사용되지만, Pa은 크기가 너무 작아 일상에서 이용하기에는 매우 불편하므로 기상학에서는 그 100배인 hPa을 씀

Ⅶ-6. 산성비(Acid rain)

- 황산화물이나 질소화물 등의 오염물질을 함유하여 Ph 5.6 이하일 때의 비로 호수·하천을 산성화시켜 어패류를 감소시키고, 토양을 변질시켜 나무뿌리를 상하게 하는 등 피해를 가져옴

VII-7. 오존(O₃)

- 질소산화물(NO_x)과 휘발성유기화합물(VOCs) 등이 자외선과 광화학 반응을 일으켜 생성된 PAN, 알데하이드, Acrolein 등의 광화학 옥시던트의 일종으로 2차 오염물질에 속함. 오존에 반복 노출 시 가슴의 통증, 기침, 메스꺼움, 목 자극, 소화불량 등의 증상을 유발시키며, 기관지염, 심장질환, 폐기종 및 천식을 악화시키고 폐활량을 감소시킬 수 있음. 또한 농작물과 식물에 직접적으로 영향을 미쳐 수확량이 감소되기도 하며 잎이 말라죽기도 함

VII-7. 이산화질소(NO₂)

- 적갈색의 반응성이 큰 기체로서, 대기 중에서 일산화질소(NO)의 산화에 의해 발생함. 주요 배출원은 자동차와 파워 플랜트 등의 고온 연소공정과 화학물질 제조공정, 토양 중의 세균에 의한 자연적 생성 등이 있음. 고농도의 이산화질소에 인체가 노출되면 눈, 코 등의 점막에서 만성 기관지염, 폐렴, 폐출혈, 폐수종의 발병으로까지 발전할 수 있는 것으로 보고되고 있으며, 식물에 대한 피해로는 식물세포를 파괴하여 꽃식물의 잎에 갈색이나 흑갈색의 반점이 생기게 함

VII-8. 생물학적 산소요구량(Biochemical oxygen demand : BOD)

- 호기성 미생물이 일정 기간 동안 물 속에 있는 유기물을 분해할 때 사용하는 산소의 양으로서, 물의 오염된 정도를 표시하는 지표로 사용됨. 하천·호수·해역 등의 자연수역에 폐수가 방류되면 그중에 산화되기 쉬운 유기물질이 있어 수질이 오염되는데 이러한 유기물질은 수중의 호기성 세균에 의해 산화되며, 이에 소요되는 용존산소의 양을 mg/ℓ 또는 ppm으로 나타낸 것이 BOD임. 보통 호기성 미생물이 충분히 생육 가능한 상태에서 시료를 20℃에서 5일 동안 방치했을 때 소비되는 산소량을 말함

VII-8. 용존산소량(Dissolved oxygen : DO)

- 물 또는 용액 속에 녹아있는 분자상태의 산소를 말함. 물 속에서 생활하는 어패류·호기성 미생물은 용존산소를 호흡하며, 물속에 있는 유기물은 이것에 의해서 산화분해되기 때문에 용존산소의 부족은 단지 어패류의 사멸을 초래할 뿐만 아니라 유기물 등이 잔류하여 물의 악취를 가져오게 됨

VII-10. 화학적 산소요구량(Chemical oxygen demand : COD)

- 배수 중의 유기물을 산화시키는데 소비되는 산소요구량. BOD와 거의 같은 개념이고, 우리나라의 배수기준은 BOD·COD는 각각 30mg/ℓ 이하임

1. 가 Number of Breeding Farms & Households and Headcounts by Livestock Species

가 () ,

Farms in households, animals in heads

	1)		1)		2)		3)	
	Korean native cattle and beef cattle		Dairy cattle		Pigs		Chickens	
	Farms in households	Animals in heads	Farms in households	Animals in heads	Farms in households	Animals in heads	가 Farms in households	Animals in heads
	Total							
2020. 3/4	93,255	3,434,671	6,123	408,132	6,180	11,364,564	2,826	173,312,452
4/4	93,178	3,395,186	6,106	409,790	6,078	11,078,032	2,845	178,528,360
2021. 1/4	93,313	3,373,344	6,100	406,013	6,179	11,146,824	2,725	169,139,121
2/4	93,666	3,567,616	6,107	399,680	6,133	11,150,373	3,092	186,499,318
3/4	93,849	3,623,123	6,133	399,745	6,084	11,464,603	2,760	165,159,262
4/4	93,845	3,589,459	6,105	400,798	5,942	11,216,566	2,842	177,194,164
2022. 1/4	93,449	3,557,721	6,087	396,723	5,951	11,169,120	2,786	171,560,302
2/4	93,009	3,734,065	5,991	387,996	5,894	11,166,333	3,096	190,242,646
3/4	92,461	3,752,401	5,957	389,726	5,835	11,326,038	2,820	175,992,590
4/4	91,592	3,726,547	5,888	389,860	5,695	11,123,872	2,694	173,135,706
2023. 1/4	90,618	3,632,050	5,810	384,873	5,822	11,110,726	2,729	172,867,848
2/4	89,227	3,748,740	5,713	382,642	5,813	11,108,296	3,077	196,856,102
3/4	88,072	3,752,515	5,653	386,480	5,721	11,398,338	2,840	176,737,508
4/4	87,145	3,648,093	5,553	386,983	5,634	11,089,026	2,815	182,126,760
2024. 1/4	85,672	3,526,882	5,519	382,441	5,698	10,993,960	2,795	180,237,337
2/4	84,180 ^{P)}	3,562,252 ^{P)}	5,505 ^{P)}	378,357 ^{P)}	5,667	11,060,749	3,110	201,505,919
	By Province							
Seoul	2	16	1	9	-	-	-	-
Busan	76	1,254	5	194	14	3,063	1	27,200
Daegu	776	25,395	21	930	51	113,842	16	1,596,250
Incheon	460	17,802	66	2,462	27	24,972	19	904,918
Gwangju	147	3,705	7	348	11	7,950	5	107,850
Daejeon	153	4,540	-	-	1	66	-	-
Ulsan	1,516	38,262	20	682	21	35,065	10	379,405
Sejong	623	24,737	61	4,174	48	89,383	22	2,418,943
Gyeonggi	6,556	301,086	2,119	151,543	1,126	1,745,938	544	35,405,055
Gangwon	6,023	251,096	254	18,249	248	480,359	137	7,932,812
Chungbuk	5,294	247,266	280	17,784	315	594,111	258	15,319,262
Chungnam	10,758	436,639	909	65,438	1,033	2,265,153	561	32,159,879
Jeonbuk	8,921	447,240	428	31,017	704	1,312,915	622	39,316,771
Jeonnam	15,325	626,190	388	27,453	507	1,194,311	361	26,673,947
Gyeongbuk	17,582	773,741	569	29,987	665	1,334,799	341	26,274,852
Gyeongnam	9,360	324,080	334	24,102	639	1,337,277	157	11,164,683
Jeju	608	39,203	43	3,985	256	521,546	56	1,824,092

: 1) 가
2) 2017 가
3) 3,000 가

Note: 1) Data on Korean native cattle & beef cattle and dairy cattle are collected from the cattle traceability system. According to the cattle traceability system, all farms and corporations should report all cattle stock.
2) Since 2017, the population for pigs has followed the pig traceability system.
3) As for chickens, households breeding more than 3,000 chickens are completely covered in the survey.

Source: Statistics Korea, Korea Institute for Animal Products Quality Evaluation.

2. ¹⁾ Production by Fisheries

	In ton				
	Total	Coastal and offshore fisheries	Marine aquaculture	Distant water fishery	Inland water fisheries
Total					
2017	3,724,711	926,941	2,315,775	445,726	36,270
2018	3,770,057	1,011,536	2,249,605	473,589	35,326
2019	3,860,969	911,852	2,410,040	503,795	35,282
2020	3,712,873	933,880	2,308,407	436,617	33,968
2021	3,832,171	942,875	2,401,120	445,505	42,672
2022	3,610,461	888,694	2,273,631	399,359	48,777
2023 ^{P)}	3,678,417	955,955	2,269,357	410,226	42,879
2023. 9 ^{P)}	184,485	103,168	37,631	38,759	4,926
10	196,355	111,514	39,844	40,352	4,645
11	257,906	104,497	115,005	35,249	3,155
12	315,447	74,351	203,745	34,774	2,577
2024. 1	418,465	85,268	282,509	48,305	2,383
2	411,595	49,974	318,915	40,646	2,061
3	572,652	59,595	453,851	56,529	2,676
4	394,871	67,366	283,423	40,861	3,221
5	309,231	57,906	210,983	36,308	4,033
6	264,859	57,487	162,563	41,244	3,566
7	197,788	60,242	90,379	43,182	3,985
By Province					
Seoul	-	-	-	-	-
Busan	11,445	11,194	34	-	218
Daegu	2	-	-	-	2
Incheon	1,064	1,020	14	-	30
Gwangju	0	-	-	-	0
Daejeon	4	-	-	-	4
Ulsan	717	680	36	-	0
Sejong	20	-	-	-	20
Gyeonggi	643	382	6	-	255
Gangwon	4,147	3,359	645	-	143
Chungbuk	157	-	-	-	157
Chungnam	2,468	1,894	344	-	230
Jeonbuk	2,126	686	692	-	749
Jeonnam	93,313	9,174	82,416	-	1,723
Gyeongbuk	8,148	7,217	789	-	141
Gyeongnam	24,473	20,467	3,692	-	313
Jeju	5,879	4,169	1,710	-	-
Distant waters	43,182	-	-	43,182	-

: 1) ,
:

Note: 1) The figures for the latest year, month are preliminary.
Source: Statistics Korea.

3. Weather Days

7.5 , 2.5 , 0.1 mm

"Clear days" refer to the days with average amount of clouds less than 2.5, "cloudy days" the days with average amount of clouds 7.5 or more, and "precipitation days" the days with total precipitation of 0.1 mm or more.

	North Gangneung	Seoul	Incheon	Ulleungdo	Chupung-nyeong	Daegu	Jeonju	Ulsan	Gwangju	Busan	Mokpo	Jeju
Clear days												
2021	95	86	81	38	76	90	71	104	63	105	50	54
2022	123	110	102	48	77	103	81	108	75	112	68	47
2023	108	100	100	52	-	106	80	115	83	109	66	56
2023.												
7	3	3	4	2	1	1	0	3	0	3	0	0
8	1	1	0	1	0	1	1	4	2	3	5	6
9	5	5	5	1	5	3	4	2	4	2	4	4
10	11	13	15	6	10	14	13	15	13	16	11	9
11	17	13	11	6	13	18	7	18	7	16	5	6
12	16	9	8	3	9	12	8	11	6	10	2	3
2024.												
1	20	13	12	1	12	17	8	18	9	17	5	2
2	8	7	9	3	5	6	6	6	5	7	5	4
3	12	12	10	5	11	12	10	10	10	10	4	4
4	8	7	6	8	6	5	5	5	5	6	5	5
5	10	12	13	11	10	11	11	9	13	10	11	13
6	9	9	9	5	7	5	7	3	4	3	2	2
Cloudy days												
2021	98	85	88	128	85	104	105	103	117	97	113	148
2022	100	93	87	130	89	86	100	90	99	87	108	130
2023	93	85	84	117	-	91	111	96	111	99	125	151
2023.												
7	12	13	13	11	16	15	16	13	20	15	21	17
8	18	12	11	13	9	10	9	11	7	11	6	5
9	13	12	11	13	12	13	13	13	11	13	10	10
10	4	5	3	4	3	3	5	5	5	5	7	7
11	4	6	7	10	3	3	8	2	5	3	11	14
12	7	5	5	15	5	6	12	4	14	5	16	17
2024.												
1	7	5	5	12	6	5	11	5	9	6	11	19
2	17	11	14	14	13	13	14	14	14	13	16	19
3	7	4	4	5	6	7	6	6	6	10	7	9
4	7	8	7	10	8	12	10	11	10	11	12	15
5	7	7	10	8	7	7	6	6	7	10	8	10
6	6	4	4	6	11	10	10	11	10	14	13	17
Precipitation days												
2021	112	117	104	150	128	104	132	113	122	101	124	126
2022	100	104	90	132	94	72	108	75	89	71	100	95
2023	100	109	94	141	111	97	116	99	116	106	115	140
2023.												
7	13	19	15	12	15	14	20	14	19	18	19	17
8	16	13	11	11	13	13	11	11	15	10	9	14
9	14	11	10	16	13	11	11	15	12	12	10	14
10	5	5	6	10	5	5	5	4	7	4	6	5
11	4	7	6	14	10	8	10	4	10	5	9	8
12	9	12	11	19	11	9	12	6	12	6	13	16
2024.												
1	5	9	7	19	10	8	11	10	11	7	11	14
2	14	11	10	14	15	13	15	13	14	14	16	17
3	10	10	5	16	8	9	8	13	8	9	10	10
4	7	4	5	8	9	9	11	9	10	7	11	14
5	7	8	6	8	11	10	11	9	10	10	10	8
6	9	7	8	8	6	8	6	7	5	10	9	11

4.

3 , 6 , 9 , 12 , 15 , 18 , 21 , 24 8

	Gangneung	Seoul	Incheon	Ulleungdo	Chupung-nyeong	Daegu	Jeonju	Ulsan	Gwangju	Busan	Mokpo	Jeju
	(hPa) Mean air pressure(sea level)											
2017	1,015.3	1,016.6	1,016.6	1,015.1	1,016.6	1,016.0	1,016.9	1,015.7	1,017.0	1,015.9	1,017.2	1,017.0
2018	1,016.0	1,016.9	1,016.8	1,015.7	1,016.9	1,016.6	1,016.9	1,016.2	1,016.9	1,016.2	1,017.0	1,016.7
2019	1,015.5	1,016.3	1,016.4	1,015.3	1,016.7	1,016.1	1,016.5	1,015.7	1,016.6	1,015.7	1,016.6	1,016.5
2020	1,015.5	1,016.5	1,016.5	1,015.2	1,016.3	1,016.4	1,016.7	1,015.9	1,016.9	1,015.6	1,016.8	1,016.9
2021	1,015.8	1,016.3	1,016.3	1,015.1	1,016.4	1,016.5	1,016.4	1,015.9	1,016.5	1,015.3	1,016.7	1,016.6
2022	1,015.6	1,016.3	1,016.5	1,014.9	1,016.6	1,016.5	1,016.8	1,015.9	1,016.8	1,015.4	1,016.9	1,017.0
2023	1,015.6	1,015.8	1,016.3	1,014.9	1,016.5	1,016.3	1,016.6	1,015.6	1,016.7	1,015.5	1,016.7	1,016.5
2023. 3	1,019.2	1,019.8	1,020.4	1,018.8	1,020.2	1,019.8	1,020.7	1,019.3	1,020.7	1,018.9	1,020.9	1,021.0
4	1,013.9	1,014.2	1,014.7	1,013.9	1,015.1	1,015.0	1,015.1	1,014.5	1,015.3	1,014.1	1,015.5	1,015.7
5	1,013.0	1,012.4	1,012.9	1,013.0	1,013.1	1,013.4	1,013.0	1,013.2	1,013.2	1,012.9	1,013.2	1,013.3
6	1,006.7	1,006.2	1,006.8	1,006.4	1,006.9	1,007.1	1,007.3	1,007.0	1,007.6	1,007.7	1,007.7	1,008.0
7	1,006.9	1,006.6	1,007.0	1,007.4	1,008.2	1,008.2	1,007.7	1,008.1	1,008.1	1,008.9	1,008.0	1,007.9
8	1,006.5	1,004.8	1,005.2	1,005.7	1,005.3	1,005.5	1,005.3	1,005.5	1,005.4	1,005.4	1,005.4	1,004.8
9	1,014.0	1,012.3	1,012.8	1,012.6	1,013.0	1,013.0	1,012.4	1,012.6	1,012.6	1,012.2	1,012.5	1,012.0
10	1,017.8	1,018.1	1,018.6	1,016.6	1,019.0	1,018.6	1,019.1	1,017.7	1,019.2	1,017.5	1,019.2	1,018.8
11	1,018.8	1,021.1	1,021.6	1,017.3	1,021.7	1,021.1	1,022.2	1,019.8	1,022.2	1,019.9	1,022.2	1,021.9
12	1,023.3	1,024.3	1,024.7	1,022.7	1,025.0	1,024.4	1,024.8	1,023.1	1,024.9	1,023.0	1,024.8	1,024.2
2024. 1	1,023.4	1,025.0	1,025.6	1,022.0	1,025.3	1,024.4	1,025.4	1,023.1	1,025.3	1,022.8	1,025.3	1,024.6
2	1,025.4	1,023.8	1,024.3	1,024.3	1,024.8	1,024.4	1,023.9	1,023.7	1,023.8	1,022.9	1,023.7	1,022.7
3	1,017.6	1,018.0	1,018.4	1,017.0	1,018.5	1,018.0	1,018.8	1,017.3	1,018.9	1,017.1	1,019.0	1,018.5
4	1,014.3	1,013.6	1,013.8	1,014.3	1,013.8	1,013.9	1,013.6	1,013.7	1,013.6	1,013.3	1,013.8	1,013.2
5	1,012.0	1,012.8	1,013.1	1,012.4	1,013.1	1,013.0	1,013.5	1,012.7	1,013.7	1,012.7	1,013.9	1,013.7
6	1,006.9	1,007.0	1,007.6	1,007.6	1,007.5	1,007.6	1,008.1	1,007.5	1,008.3	1,007.6	1,008.5	1,008.2
	() Mean air temperature											
2017	13.9	13.0	12.5	13.1	11.9	14.4	13.6	14.5	14.6	15.2	14.3	16.8
2018	13.7	12.9	12.5	13.0	11.9	14.1	13.9	14.3	14.6	15.1	14.4	16.6
2019	14.7	13.5	13.2	13.7	12.4	14.8	14.2	14.9	14.7	15.7	14.3	16.8
2020	14.3	13.2	12.8	13.4	12.0	14.5	14.0	14.6	14.5	15.2	14.0	16.7
2021	14.6	13.7	13.4	13.5	12.3	14.6	14.6	14.9	15.1	15.7	15.1	17.5
2022	14.7	13.2	12.5	13.6	12.0	14.7	14.0	14.7	14.8	15.4	14.3	17.0
2023	15.5	14.1	13.4	14.6	12.8	15.1	14.8	15.0	15.3	16.0	14.9	17.5
2023. 3	12.1	9.8	8.1	9.9	9.0	11.8	10.2	11.4	11.2	12.3	9.3	12.3
4	15.3	13.8	12.7	12.6	12.4	14.8	14.2	14.1	14.7	14.6	13.3	15.5
5	20.3	19.5	18.0	17.1	17.3	19.3	19.4	17.8	19.4	17.9	18.2	19.1
6	23.2	23.4	21.8	21.8	21.8	24.0	23.3	22.3	23.4	22.5	22.2	23.4
7	27.5	26.7	25.7	24.9	24.6	26.7	26.5	25.8	26.3	25.5	25.9	28.1
8	26.2	27.2	26.6	26.8	25.6	27.5	27.5	26.5	27.3	27.8	27.3	28.8
9	22.4	23.7	23.5	22.3	21.3	23.5	23.7	22.9	23.8	24.5	24.0	25.5
10	17.0	15.8	16.3	16.8	13.5	15.9	16.1	16.4	16.6	18.3	17.3	19.4
11	10.5	6.8	6.9	11.2	6.5	9.2	9.0	10.4	9.9	11.8	10.6	13.7
12	3.6	1.1	1.2	5.3	1.0	3.5	4.1	4.9	4.8	6.4	5.2	9.4
2024. 1	2.2	-0.5	-0.6	3.3	-0.2	2.3	2.2	3.4	3.0	5.1	3.3	7.8
2	3.6	3.8	3.3	4.1	2.9	5.4	5.6	6.0	6.1	7.4	5.9	9.5
3	7.0	7.0	6.3	6.7	6.3	8.5	7.9	8.6	8.2	9.6	7.8	10.9
4	15.8	16.3	14.6	13.8	14.7	16.3	16.2	14.9	16.6	15.9	14.7	16.4
5	19.5	18.5	16.9	16.5	17.0	19.4	18.8	17.9	19.2	18.6	17.9	19.1
6	24.3	24.6	22.7	21.7	22.2	24.6	23.8	22.6	23.8	22.6	22.5	23.1

4. Meteorological Observation

Mean air pressure, mean air temperature and mean relative humidity are arithmetic means of the figures derived from 8 observations at 3,6,9,12,15,18,21 and 24 o'clock a day.

Gangneung	Seoul	Incheon	Ulleungdo	Chupung-nyeong	Daegu	Jeonju	Ulsan	Gwangju	Busan	Mokpo	Jeju	
(%)												
Mean relative humidity												
52	58	66	65	63	58	70	64	69	60	81	68	2017
56	58	65	67	64	59	74	66	71	63	76	71	2018
57	57	65	68	63	61	74	66	69	63	72	70	2019
61	63	67	73	65	63	69	67	71	64	74	69	2020
62	66	62	76	67	65	68	68	73	65	74	71	2021
59	64	66	74	63	64	66	61	69	64	72	71	2022
60	67	69	75	67	63	68	64	74	63	75	69	2023
50	51	57	70	47	46	51	54	47	62	66	66	3. 2023
54	60	61	71	58	55	60	60	64	67	70	69	4
59	63	67	71	66	63	65	69	74	73	76	77	5
66	73	77	79	72	66	70	74	80	72	81	76	6
72	81	84	86	85	78	81	80	94	81	88	75	7
80	76	80	90	81	76	77	80	90	73	81	73	8
80	74	75	86	82	77	78	80	88	71	81	71	9
59	67	65	66	70	66	69	62	76	52	71	60	10
48	65	66	69	63	57	68	53	75	49	71	60	11
56	69	69	73	69	62	73	56	83	52	78	66	12
54	67	67	74	65	58	70	55	75	53	75	64	1. 2024
75	73	74	79	73	71	75	71	83	68	81	71	2
58	57	62	69	57	55	64	56	71	57	73	62	3
60	56	64	76	63	62	69	69	76	68	79	71	4
56	63	73	72	65	57	66	64	73	65	75	63	5
65	61	71	81	66	61	66	71	77	74	79	73	6
(mm)												
Precipitation												
1,081.9	1,233.2	1,028.9	1,181.7	921.8	663.7	947.8	671.4	936.6	1,014.4	722.5	773.3	2017
1,599.4	1,284.1	1,134.4	1,586.4	1,304.2	1,297.6	1,332.5	1,416.1	1,427.9	1,778.6	1,363.3	1,769.5	2018
1,670.5	891.3	919.5	1,367.4	1,164.1	995.7	968.9	1,450.1	1,085.9	1,623.2	1,248.4	1,979.9	2019
1,812.9	1,651.1	1,311.9	1,462.0	1,554.0	1,244.9	1,780.8	1,557.9	2,027.0	2,281.6	1,427.7	1,389.5	2020
1,316.4	1,186.5	1,071.8	1,533.0	1,129.1	910.0	1,496.6	1,337.0	1,303.8	1,807.8	1,101.0	1,627.7	2021
1,465.5	1,775.3	1,620.5	1,211.4	928.6	581.0	1,071.5	926.1	769.9	991.9	739.9	1,075.8	2022
1,568.3	1,598.8	1,331.4	1,527.4	1,551.5	1,321.8	1,986.6	1,642.9	2,116.1	2,191.4	1,577.9	1,444.9	2023
8.8	10.5	10.0	46.9	32.3	27.3	27.0	68.3	34.8	76.2	22.6	49.6	3. 2023
33.4	96.9	70.4	68.9	43.9	30.8	45.0	57.7	66.5	101.6	88.8	62.1	4
91.1	155.6	133.8	152.6	144.8	200.0	240.7	195.2	190.1	290.7	158.1	269.3	5
160.0	195.6	116.2	125.3	254.9	178.7	169.9	141.4	441.2	153.9	168.8	213.0	6
104.7	459.9	370.8	222.5	390.3	298.7	735.0	266.9	684.6	701.7	629.2	273.2	7
520.8	298.1	297.5	41.1	288.0	312.8	274.8	403.3	341.2	299.9	152.9	182.5	8
236.8	134.5	129.2	292.0	199.8	123.6	203.4	276.7	152.5	322.7	146.7	84.5	9
26.1	31.0	16.8	49.1	12.2	5.7	18.2	4.3	11.5	4.2	7.1	36.0	10
41.0	81.9	63.1	115.5	36.6	31.6	92.2	33.1	71.9	28.5	75.7	69.1	11
229.2	85.9	75.9	183.8	117.1	89.9	144.0	126.7	80.2	102.8	66.0	73.9	12
46.8	18.9	16.3	135.7	42.5	21.4	54.6	42.3	31.1	40.6	55.9	93.4	1. 2024
175.3	74.7	63.8	95.7	100.0	56.8	113.4	105.4	111.3	137.1	108.5	205.4	2
66.0	29.9	19.2	89.9	65.6	70.9	79.6	80.2	79.5	102.0	73.3	98.1	3
41.9	33.2	35.3	45.2	49.3	60.6	53.4	99.1	79.6	166.8	81.7	80.2	4
76.8	125.1	122.6	84.3	78.5	59.8	113.7	69.3	102.0	148.4	101.6	42.9	5
93.8	115.9	101.8	86.9	95.4	98.3	101.9	124.6	149.1	173.7	143.3	271.8	6

Source: Korea Meteorological Administration.

4. ()

	Suwon	Sokcho	Chuncheon	Cheongju	Daejeon	Seosan	Gunsan	Yeosu	Pohang	Tongyeong	Seogwipo	Ulsan
	(hPa) Mean air pressure(sea level)											
2017	1,016.9	1,015.1	1,016.7	1,016.6	1,017.1	1,017.5	1,017.0	1,016.2	1,015.9	1,016.3	1,015.9	1,015.6
2018	1,017.2	1,015.8	1,017.2	1,016.8	1,017.2	1,017.5	1,017.0	1,016.3	1,016.5	1,016.6	1,015.6	1,016.2
2019	1,016.7	1,015.2	1,016.6	1,016.5	1,016.9	1,016.8	1,016.7	1,015.8	1,016.1	1,016.1	1,015.5	1,015.6
2020	1,016.9	1,015.3	1,016.6	1,016.8	1,017.1	1,016.9	1,016.9	1,016.2	1,016.3	1,016.4	1,016.2	1,015.7
2021	1,016.8	1,015.5	1,016.7	1,016.8	1,017.0	1,016.7	1,017.2	1,016.3	1,016.5	1,016.3	1,016.0	1,015.9
2022	1,017.1	1,015.4	1,016.9	1,016.5	1,017.0	1,016.9	1,017.6	1,016.3	1,016.4	1,016.4	1,016.2	1,015.7
2023	1,016.6	1,015.4	1,016.4	1,016.2	1,016.6	1,016.6	1,017.3	1,016.3	1,015.9	1,016.3	1,016.4	1,015.7
2023. 3	1,020.5	1,019.0	1,019.9	1,020.1	1,020.4	1,020.9	1,021.6	1,020.2	1,019.8	1,020.1	1,020.3	1,019.4
4	1,014.9	1,013.7	1,014.5	1,014.7	1,015.1	1,015.1	1,015.9	1,015.3	1,015.0	1,015.3	1,015.4	1,014.4
5	1,013.1	1,013.0	1,013.1	1,012.7	1,013.1	1,013.1	1,013.8	1,013.6	1,013.7	1,013.8	1,013.6	1,013.4
6	1,007.0	1,006.5	1,006.6	1,006.6	1,007.0	1,007.3	1,008.1	1,007.8	1,007.3	1,007.9	1,008.5	1,007.0
7	1,007.4	1,006.6	1,007.2	1,007.1	1,007.7	1,007.4	1,008.3	1,008.9	1,008.1	1,009.1	1,009.2	1,007.6
8	1,005.5	1,006.5	1,005.7	1,004.9	1,005.4	1,005.5	1,006.1	1,005.4	1,005.8	1,005.4	1,005.3	1,006.3
9	1,013.1	1,013.9	1,013.5	1,012.6	1,012.9	1,012.9	1,013.4	1,012.4	1,012.9	1,012.5	1,012.3	1,013.6
10	1,019.0	1,017.5	1,019.1	1,018.7	1,019.1	1,019.1	1,019.8	1,018.5	1,017.8	1,018.3	1,018.6	1,017.9
11	1,022.0	1,018.6	1,021.4	1,021.7	1,022.1	1,022.0	1,022.9	1,021.3	1,019.8	1,021.0	1,021.7	1,019.1
12	1,025.0	1,023.0	1,025.2	1,024.8	1,025.0	1,024.8	1,025.5	1,024.2	1,023.2	1,024.0	1,024.2	1,022.9
2024. 1	1,025.8	1,023.4	1,025.6	1,025.6	1,025.6	1,025.8	1,026.3	1,024.1	1,023.2	1,023.8	1,024.1	1,023.2
2	1,024.6	1,025.3	1,025.0	1,024.2	1,024.3	1,024.3	1,024.7	1,023.4	1,024.0	1,023.5	1,022.5	1,024.8
3	1,018.6	1,017.3	1,018.1	1,018.4	1,018.7	1,018.9	1,019.7	1,018.2	1,017.4	1,018.1	1,018.6	1,017.6
4	1,013.9	1,014.1	1,013.8	1,013.4	1,013.8	1,013.9	1,014.6	1,013.9	1,013.8	1,014.0	1,013.6	1,014.4
5	1,013.3	1,011.8	1,012.7	1,012.9	1,013.3	1,013.6	1,014.4	1,013.6	1,012.5	1,013.5	1,013.9	1,012.5
6	1,007.7	1,006.9	1,007.0	1,007.3	1,007.9	1,008.1	1,008.9	1,008.5	1,007.1	1,008.4	1,008.8	1,007.6
	() Mean air temperature											
2017	12.6	13.1	11.7	13.4	13.4	12.2	13.1	15.0	15.0	14.9	17.0	13.2
2018	12.7	12.6	11.6	13.5	13.5	12.2	13.2	14.9	14.8	14.8	16.7	13.0
2019	13.2	13.8	12.3	14.2	14.0	12.7	13.5	15.4	15.5	15.3	17.3	13.9
2020	12.9	13.3	12.2	13.9	13.7	12.6	13.4	15.1	15.1	15.0	16.8	13.4
2021	13.4	13.2	12.4	14.4	14.3	13.2	13.9	15.7	15.2	15.6	17.5	13.5
2022	12.8	12.9	11.9	13.9	13.5	12.3	13.2	15.1	15.1	15.1	17.2	13.3
2023	13.3	13.6	12.4	14.8	14.0	13.3	13.9	15.5	15.7	15.5	17.7	14.1
2023. 3	8.5	9.3	8.0	10.8	10.2	7.6	8.3	11.2	12.1	11.4	13.5	10.0
4	13.0	12.6	12.5	14.7	13.7	12.5	12.9	14.3	15.0	14.4	15.8	13.6
5	18.3	17.0	18.0	20.0	19.0	17.9	18.2	17.9	19.0	17.5	18.8	16.9
6	22.4	21.9	22.5	24.4	23.6	22.1	22.2	22.2	23.2	22.0	22.6	21.2
7	25.9	25.8	25.9	27.1	25.8	25.8	25.8	25.0	26.6	24.9	26.2	24.2
8	26.7	24.7	26.0	28.0	27.0	26.6	26.9	27.5	27.0	27.4	28.0	25.4
9	23.1	21.7	21.9	24.0	22.8	22.8	23.2	24.7	23.8	24.2	25.8	22.3
10	14.9	16.4	12.9	16.1	15.0	15.0	15.7	18.0	17.3	17.5	19.9	15.6
11	6.7	8.8	5.2	8.3	7.6	7.6	8.6	10.9	10.9	11.2	14.5	10.0
12	1.1	2.3	-0.8	2.5	2.2	2.1	3.2	5.7	5.0	6.0	9.9	3.9
2024. 1	-0.6	0.6	-2.1	0.6	0.3	0.0	1.2	4.2	3.8	4.4	8.5	2.4
2	3.4	1.9	2.1	4.6	4.3	3.1	4.4	6.6	6.3	6.9	10.3	4.3
3	6.5	5.7	5.5	7.9	7.2	6.0	6.7	9.0	8.7	9.2	11.1	6.9
4	15.0	13.9	15.0	17.0	16.1	14.4	14.2	15.4	15.8	15.0	16.8	13.9
5	17.2	17.8	17.4	19.4	18.5	16.8	17.2	18.5	19.1	18.2	19.3	17.0
6	22.9	22.3	23.5	24.9	24.0	22.7	22.5	22.4	23.7	21.8	22.6	21.2

4. Meteorological Observation (Cont'd)

	Suwon	Sokcho	Chuncheon	Cheongju	Daejeon	Seosan	Gunsan	Yeosu	Pohang	Tongyeong	Seogwipo	Uljin	
	(%)												
	Mean relative humidity												
	67	62	70	58	68	78	76	63	60	69	72	64	2017
	67	62	69	60	69	73	75	68	64	70	79	66	2018
	70	61	68	61	69	72	75	68	64	69	78	66	2019
	76	62	69	63	71	73	75	68	63	73	79	67	2020
	72	65	70	63	72	74	75	67	64	73	76	69	2021
	69	62	70	60	62	73	73	63	61	69	74	65	2022
	70	64	69	61	65	74	74	69	61	71	73	66	2023
	55	54	51	41	43	57	61	61	51	65	68	58	3. 2023
	61	61	58	51	54	64	66	63	56	66	70	60	4
	66	67	62	56	61	72	72	76	63	79	81	71	5
	74	74	70	62	65	77	78	78	70	82	85	77	6
	83	79	79	75	82	86	86	90	76	90	92	85	7
	78	85	77	71	76	81	82	80	77	81	78	85	8
	77	81	78	71	77	81	81	77	76	80	75	83	9
	72	59	78	64	69	76	74	61	58	66	59	66	10
	67	48	66	60	64	73	72	62	49	62	66	51	11
	71	56	72	66	70	79	78	65	53	64	69	54	12
	68	53	68	64	67	75	74	59	52	62	66	54	1. 2024
	76	75	72	68	70	81	79	72	69	73	74	74	2
	64	58	57	53	57	68	72	60	55	63	67	61	3
	64	66	57	54	59	69	76	74	65	77	75	71	4
	68	61	63	57	62	74	76	67	59	70	66	67	5
	67	74	63	57	62	71	77	75	65	79	79	76	6
	(mm)												
	Precipitation												
	1,328.6	1,208.2	1,217.2	1,301.2	1,127.5	830.4	774.4	1,019.6	674.3	1,249.4	1,334.0	857.5	2017
	1,293.1	1,777.0	1,401.5	1,381.6	1,542.1	1,227.2	1,637.1	1,578.7	1,284.3	2,118.7	2,166.2	1,436.2	2018
	915.8	1,355.5	923.2	856.7	984.2	915.0	1,008.1	1,529.9	1,425.1	1,684.6	2,210.3	1,581.2	2019
	1,635.5	2,085.8	1,550.9	1,358.6	1,614.0	1,488.7	1,664.8	1,751.9	1,238.9	2,137.7	2,089.6	1,336.2	2020
	1,084.4	-	-	1,001.6	1,109.5	1,207.3	1,151.7	1,571.2	1,405.7	1,800.1	2,136.2	-	2021
	1,864.0	1,637.3	1,728.4	1,236.4	1,203.1	1,570.7	-	1,067.4	1,061.6	-	1,561.3	1,100.0	2022
	-	1,768.8	1,389.8	1,805.6	2,042.5	1,529.7	2,120.8	1,935.4	1,112.2	2,134.3	2,220.7	1,317.0	2023
	5.5	10.1	9.3	18.8	23.8	6.4	19.6	48.7	50.2	60.6	56.1	20.3	3. 2023
	67.4	57.0	90.6	30.1	54.5	54.6	66.1	84.1	33.6	104.0	191.1	35.7	4
	120.3	81.0	115.6	202.4	192.9	132.9	336.0	339.2	137.7	241.1	574.3	109.5	5
	131.5	200.1	263.2	100.5	147.5	138.1	179.1	298.2	101.5	237.5	418.5	144.1	6
	-	108.2	313.5	698.5	776.3	507.0	870.3	482.4	204.3	586.4	378.8	187.0	7
	200.7	669.6	215.2	297.7	326.9	225.0	178.8	247.0	272.5	391.6	218.9	250.1	8
	135.6	208.2	122.8	270.6	310.2	166.1	199.3	203.2	142.1	283.7	126.4	274.9	9
	35.8	31.4	28.2	17.4	12.2	39.6	20.5	3.1	4.4	4.1	5.9	11.8	10
	99.0	60.1	86.2	41.5	40.3	122.9	80.2	45.5	13.1	47.8	45.2	37.4	11
	83.5	205.0	91.8	97.3	124.1	106.5	139.0	71.1	106.4	67.2	74.7	139.7	12
	21.2	11.6	9.3	37.2	47.8	34.4	57.4	42.6	27.4	35.2	56.8	35.5	1. 2024
	74.8	125.7	54.3	79.1	93.9	86.4	138.9	147.4	113.9	116.6	147.7	112.5	2
	30.2	58.6	44.3	37.9	57.9	26.1	54.7	93.2	84.5	113.2	155.5	63.5	3
	55.0	63.4	31.4	49.1	32.7	45.0	53.4	210.5	65.0	195.7	271.3	54.0	4
	109.4	63.4	117.8	122.7	126.8	157.4	108.3	155.9	62.9	147.9	214.3	38.3	5
	137.5	133.8	141.8	84.7	76.9	120.4	73.7	180.1	97.7	208.2	615.6	80.2	6

5. Heavy Metal Concentrations in the Atmosphere

	: $\mu\text{g}/\text{m}^3$											In $\mu\text{g}/\text{m}^3$
	Seoul	Busan	Daegu	Incheon	Gwangju	Daejeon	Ulsan	Sejong	Suwon	Ansan	Yeosu	Pohang
	Pb											
2018	0.0191	0.0159	0.0200	0.0192	0.0059	0.0132	0.0270	-	0.0210	0.0510	0.0162	0.0246
2019	0.0258	0.0183	0.0236	0.0192	0.0106	0.0162	0.0187	-	0.0254	0.0628	0.0087	0.0269
2020	0.0207	0.0146	0.0211	0.0240	0.0088	0.0172	0.0407	0.0116	0.0222	0.0479	0.0074	0.0213
2021	0.0201	0.0144	0.0157	0.0158	0.0055	0.0112	0.0357	0.0108	0.0186	0.0463	0.0061	0.0230
2022	0.0176	0.0145	0.0167	0.0119	0.0075	0.0129	0.0381	0.0100	0.0166	0.0382	0.0085	0.0233
2022. 7	0.0105	0.0153	0.0151	0.0082	0.0028	0.0130	0.0588	0.0059	0.0063	0.0201	0.0045	0.0188
8	0.0179	0.0041	0.0071	0.0109	0.0004	0.0063	0.0699	0.0050	0.0122	0.0504	0.0018	0.0273
9	0.0084	0.0200	0.0153	0.0104	0.0070	0.0099	0.0360	0.0069	0.0114	0.0300	0.0080	0.0211
10	0.0132	0.0137	0.0117	0.0093	0.0049	0.0124	0.0408	0.0093	0.0088	0.0251	0.0052	0.0099
11	0.0228	0.0175	0.0283	0.0127	0.0110	0.0161	0.0417	0.0119	0.0191	0.0344	0.0142	0.0405
12	0.0276	0.0113	0.0296	0.0177	0.0103	0.0149	0.0326	0.0115	0.0225	0.0417	0.0105	0.0215
2023. 1	0.03631	0.00985	0.04628	0.02699	0.01481	0.01882	0.05082	0.01634	0.03139	0.05142	0.01478	0.04267
2	0.04564	0.01025	0.06889	0.03797	0.01650	0.02185	0.06847	0.01774	0.04489	0.08645	0.01799	0.02874
3	0.02126	0.01537	0.01796	0.02077	0.01228	0.00920	0.03881	0.01230	0.01944	0.06698	0.01327	0.03131
4	0.01835	0.00704	0.00713	0.01772	0.00581	0.00561	0.06852	0.00618	0.01550	0.05750	0.00642	0.02916
5	0.03139	0.02094	0.01663	0.03493	0.01457	0.01430	0.06007	0.00993	0.03015	0.05920	0.01363	0.02632
6	0.00912	0.00819	0.02349	0.00720	0.00462	0.00618	0.05428	0.00447	0.01734	0.02003	0.00442	0.01657
7	0.00598	0.00161	0.01260	0.00883	0.00268	0.00553	0.04720	0.01176	0.00490	0.01547	0.00127	0.01118
8	0.00291	0.00642	0.01288	0.00417	0.00963	0.00523	0.01803	0.00403	0.00267	0.00850	0.00699	0.01695
9	0.02587	0.00752	0.02378	0.02850	0.01093	0.00706	0.03143	0.01189	0.02251	0.03227	0.00861	0.03386
10	0.02249	0.01333	0.03255	0.02194	0.01961	0.00795	0.06436	0.00991	0.01833	0.03945	0.01158	0.02603
11	0.01726	0.00740	0.13477	0.01785	0.01124	0.01025	0.08782	0.00766	0.02014	0.03336	0.00938	0.01513
12	0.00479	0.00842	0.00945	0.00510	0.00593	0.00392	0.03615	0.00669	0.00265	0.00658	0.00986	0.01302
2024. 1	0.04081	0.01529	0.02425	0.03576	0.01867	0.01456	0.09149	0.01637	0.03370	0.04898	0.01504	0.01935
2	0.04017	0.01070	0.01450	0.04866	0.01135	0.01372	0.07537	0.01902	0.01953	0.06143	0.00947	0.01446

: 1) 2013. 1

2)

3) 2023

:

(TSP PM-10)

(2022))

Note: 1) Change in the measuring method in the measuring networks of heavy metal concentration in the atmosphere since Jan. 2013.

2) Average data for observation centers of cities.

3) Since 2023, the measurement precision has been updated to include an additional decimal place, which extended to five decimal place (the guidance for the establishment and operation of the atmospheric environment measuring networks 2022)

Source: Ministry of Environment.

6. Acidity(pH) of Rain in Major Cities

1)

	In pH									
: pH	()	()	()	()	()	()	()	()	()	()
	Seoul	Busan	Daegu	Incheon	Gwangju	Daejeon	Wonju	Mokpo	Changwon	Jeju
2018	5.1	5.4	5.6	5.0	6.0	5.2	5.8	5.2	5.3	6.2
2019	4.9	5.4	5.6	4.9	5.8	5.3	5.9	5.4	5.3	5.4
2020	4.9	5.3	5.3	4.9	6.0	5.4	6.2	5.7	5.1	6.4
2021	5.5	5.8	5.8	5.4	6.3	5.4	5.8	5.9	5.5	5.7
2022	5.5	5.5	5.6	5.6	6.8	6.1	6.1	6.4	5.1	6.2
2022. 7	5.7	5.4	5.5	6.3	7.3	6.4	5.9	6.4	5.5	-
8	5.4	5.4	5.3	5.6	6.6	6.7	6.5	6.7	4.8	-
9	5.2	5.5	5.6	5.6	6.8	-	6.0	6.6	4.6	-
10	5.4	-	5.7	5.4	6.9	6.3	6.4	6.5	6.3	-
11	5.9	5.7	5.5	5.5	7.2	6.2	5.2	6.9	6.1	-
12	5.8	5.9	-	6.4	6.6	6.2	6.4	6.7	6.2	6.4
2023. 1	5.9	5.9	5.8	5.8	6.9	5.9	6.7	7.2	6.0	7.0
2	-	6.8	6.7	-	6.8	6.1	-	6.7	6.5	6.4
3	6.7	6.5	6.4	6.8	5.5	6.2	6.8	6.4	6.6	6.6
4	4.7	6.4	5.5	5.4	6.5	6.0	6.8	6.5	6.5	6.2
5	4.4	6.2	6.3	4.8	6.4	6.2	6.4	6.4	6.3	6.2
6	5.2	5.2	5.9	5.1	6.1	5.6	6.5	5.9	5.4	5.9
7	5.3	6.0	6.3	6.0	5.9	6.1	5.4	5.9	6.2	5.5
8	4.7	5.8	4.9	5.8	6.2	5.7	6.3	6.2	5.8	5.1
9	5.2	5.1	5.0	5.5	5.6	6.3	6.1	5.7	5.0	-
10	4.4	-	6.1	-	5.6	5.9	6.4	6.0	6.4	-
11	4.8	5.2	5.7	-	6.1	5.8	6.2	5.4	6.2	-
12	5.1	4.9	5.9	5.0	5.2	5.9	-	5.1	5.3	-
2024. 1	5.3	5.4	5.8	5.3	6.1	5.7	6.0	6.1	5.8	-
2	5.7	5.8	6.3	5.5	6.3	6.1	-	5.9	6.4	-

: 1) 2002. 1
:

Note: 1) Data are not the average of city but that of the place measured since Jan, 2002.
Source: Ministry of Environment.

7.

1)

	Seoul	Busan	Daegu	Incheon	Gwangju	Daejeon	Ulsan	Sejong
2)6)								
SO (ppm)								
2016	0.005	0.005	0.003	0.006	0.003	0.003	0.007	0.004
2017	0.005	0.005	0.003	0.006	0.003	0.003	0.006	0.003
2018	0.004	0.005	0.003	0.005	0.003	0.002	0.006	-0.003
2019	0.004	0.005	0.003	0.005	0.003	0.002	0.005	0.003
2020	0.003	0.004	0.002	0.004	-0.003	0.002	0.004	0.003
2021	0.003	0.003	0.002	0.003	0.003	0.003	0.003	0.003
2022	0.003	0.003	0.002	0.003	0.003	0.003	0.003	0.003
2023.								
2	0.0030	0.0030	0.0023	0.0035	0.0026	0.0030	0.0033	0.0030
3	0.0032	0.0028	0.0022	0.0036	0.0026	0.0030	0.0036	0.0029
4	0.0027	0.0026	0.0018	0.0031	0.0025	0.0025	0.0033	0.0023
5	0.0029	0.0027	0.0018	0.0032	0.0026	0.0024	0.0037	0.0024
6	0.0027	0.0027	0.0018	0.0029	0.0026	0.0026	0.0041	0.0026
7	0.0027	0.0024	0.0017	0.0029	0.0026	0.0024	0.0046	0.0025
8	0.0027	0.0024	0.0018	0.0030	0.0025	0.0025	0.0038	0.0028
9	0.0026	0.0024	0.0017	0.0030	0.0025	0.0024	0.0030	0.0027
10	0.0027	0.0025	0.0018	0.0032	0.0027	0.0025	0.0028	0.0026
11	0.0027	0.0027	0.0021	0.0032	0.0027	0.0026	0.0029	0.0027
12	0.0027	0.0028	0.0021	0.0034	0.0028	0.0029	0.0027	0.0028
2024.								
1	0.0029	0.0030	0.0023	0.0036	0.0028	0.0028	0.0028	0.0030
2	0.0026	0.0027	0.0019	0.0032	0.0026	0.0025	0.0029	0.0026
3)								
PM-10 (µg / m ³)								
2016	48	44	43	49	40	44	43	46
2017	44	44	42	46	40	45	43	47
2018	40	41	39	40	41	44	40	-40
2019	42	36	39	43	42	42	37	44
2020	35	30	34	34	-30	33	30	36
2021	38	32	35	39	34	36	30	39
2022	33	27	30	33	28	31	29	34
2023.								
2	46	34	42	48	41	46	35	54
3	68	56	62	71	61	64	58	68
4	63	61	67	68	60	68	64	70
5	38	32	34	42	30	34	36	36
6	28	23	25	29	22	25	28	26
7	26	19	24	27	18	21	27	22
8	21	17	18	23	18	21	21	21
9	20	16	18	23	18	19	20	20
10	28	24	27	31	26	26	26	28
11	30	25	30	34	26	27	28	28
12	36	31	37	39	32	34	32	39
2024.								
1	36	27	34	38	28	34	27	38
2	33	22	26	35	28	29	24	35

: 1) (-)

50% ~ 75%

2)

0.02ppm

3)

50µg/m³

4)

8

0.06ppm

5)

0.03ppm

6) 2023

(

(2022)

:

7. Air Quality in Major Cities ¹⁾

Seoul	Busan	Daegu	Incheon	Gwangju	Daejeon	Ulsan	Sejong	
4)6) O (ppm)								
0.024	0.030	0.026	0.025	0.029	0.028	0.027	0.028	2016
0.025	0.032	0.029	0.026	0.030	0.029	0.031	0.030	2017
0.023	0.029	0.027	0.025	0.028	0.027	0.028	-0.026	2018
0.025	0.030	0.029	0.028	0.030	0.025	0.031	0.028	2019
0.025	0.031	0.028	0.029	-0.029	0.027	0.032	0.029	2020
0.028	0.033	0.030	0.032	0.033	0.029	0.033	0.031	2021
0.029	0.033	0.032	0.031	0.034	0.030	0.034	0.031	2022
0.0220	0.0280	0.0245	0.0266	0.0280	0.0235	0.0308	0.0229	2. 2023
0.0334	0.0387	0.0381	0.0384	0.0397	0.0365	0.0396	0.0372	3
0.0381	0.0436	0.0417	0.0411	0.0434	0.0395	0.0417	0.0400	4
0.0419	0.0423	0.0440	0.0424	0.0432	0.0405	0.0412	0.0402	5
0.0483	0.0417	0.0453	0.0485	0.0466	0.0476	0.0408	0.0461	6
0.0371	0.0264	0.0305	0.0378	0.0296	0.0299	0.0278	0.0304	7
0.0346	0.0304	0.0291	0.0339	0.0323	0.0319	0.0282	0.0318	8
0.0326	0.0303	0.0282	0.0338	0.0320	0.0293	0.0307	0.0289	9
0.0264	0.0340	0.0265	0.0309	0.0315	0.0271	0.0341	0.0246	10
0.0228	0.0278	0.0237	0.0258	0.0266	0.0240	0.0292	0.0231	11
0.0176	0.0253	0.0208	0.0208	0.0238	0.0199	0.0274	0.0199	12
0.0187	0.0245	0.0215	0.0224	0.0260	0.0195	0.0269	0.0187	1. 2024
0.0247	0.0314	0.0277	0.0272	0.0307	0.0256	0.0330	0.0200	2
5)6) NO (ppm)								
0.031	0.021	0.020	0.025	0.018	0.019	0.022	0.022	2016
0.030	0.020	0.020	0.024	0.019	0.018	0.022	0.020	2017
0.028	0.019	0.019	0.025	0.017	0.019	0.020	-0.018	2018
0.028	0.019	0.019	0.024	0.018	0.019	0.020	0.019	2019
0.024	0.016	0.017	0.020	-0.014	0.018	0.018	0.017	2020
0.024	0.015	0.016	0.021	0.014	0.017	0.017	0.016	2021
0.021	0.015	0.015	0.019	0.014	0.017	0.016	0.016	2022
0.0290	0.0187	0.0244	0.0245	0.0208	0.0242	0.0200	0.0213	2. 2023
0.0269	0.0168	0.0193	0.0239	0.0178	0.0211	0.0198	0.0182	3
0.0183	0.0118	0.0110	0.0179	0.0127	0.0137	0.0146	0.0124	4
0.0168	0.0128	0.0103	0.0171	0.0107	0.0131	0.0155	0.0112	5
0.0142	0.0124	0.0094	0.0125	0.0091	0.0103	0.0153	0.0092	6
0.0135	0.0118	0.0089	0.0117	0.0072	0.0103	0.0146	0.0081	7
0.0123	0.0092	0.0076	0.0114	0.0078	0.0097	0.0116	0.0084	8
0.0137	0.0105	0.0097	0.0134	0.0097	0.0115	0.0119	0.0101	9
0.0211	0.0147	0.0160	0.0180	0.0136	0.0162	0.0158	0.0137	10
0.0216	0.0162	0.0195	0.0186	0.0161	0.0187	0.0172	0.0155	11
0.0283	0.0179	0.0218	0.0250	0.0195	0.0234	0.0183	0.0191	12
0.0278	0.0182	0.0214	0.0236	0.0192	0.0218	0.0189	0.0188	1. 2024
0.0246	0.0139	0.0163	0.0215	0.0165	0.0179	0.0151	0.0156	2

Note: 1) Minus values are the monthly average for cities whose data acquisition rates record between 50% and 75%.

2) The air quality standard of SO₂ is 0.02ppm or less on annual average. 3) The air quality standard of PM-10 is 50µg/m³ or less on annual average.

4) The air quality standard of O₃ is 0.06ppm or less on average for eight hours. 5) The air quality standard of NO₂ is 0.03ppm or less on annual average.

6) Since 2023, the measurement precision has been updated to include an additional decimal place, which extended to four decimal place (the guidance for the establishment and operation of the atmospheric environment measuring networks 2022)

Source: Ministry of Environment.

7. ()¹⁾

						7)	
	Suwon	Ansan	Gwacheon	Bucheon	Wonju	Cheongju	Cheonan
2)6) SO (ppm)							
2016	0.004	0.005	0.004	0.006	0.004	0.004	0.003
2017	0.004	0.005	0.004	0.006	0.003	0.004	0.003
2018	0.003	0.005	0.003	0.004	-0.003	0.004	0.004
2019	0.003	0.004	0.003	0.005	0.003	0.003	-0.004
2020	0.003	0.003	0.003	0.004	0.003	0.003	0.003
2021	0.002	0.003	0.002	0.003	0.003	0.002	0.004
2022	0.002	0.003	0.002	0.002	0.003	0.002	0.003
2023.							
2	0.0022	0.0032	0.0020	0.0020	0.0040	0.0023	0.0033
3	0.0023	0.0033	0.0018	0.0021	0.0033	0.0022	0.0034
4	0.0017	0.0027	0.0013	0.0019	0.0024	0.0016	0.0027
5	0.0018	0.0028	0.0013	0.0021	0.0020	-0.0017	-0.0029
6	0.0018	0.0027	0.0009	0.0020	0.0018	0.0018	-0.0030
7	0.0018	0.0027	0.0011	0.0021	0.0016	0.0015	0.0028
8	0.0019	0.0025	0.0011	0.0018	0.0016	0.0015	0.0030
9	0.0018	0.0025	0.0010	0.0019	0.0016	0.0013	0.0026
10	0.0021	0.0027	0.0016	0.0020	0.0020	0.0015	0.0026
11	0.0023	0.0027	0.0017	0.0019	0.0027	0.0017	0.0029
12	0.0023	0.0027	0.0019	0.0021	0.0029	0.0017	0.0030
2024.							
1	0.0019	0.0030	0.0020	0.0024	0.0030	0.0019	0.0031
2	0.0016	0.0026	0.0015	0.0024	0.0025	0.0016	0.0029
3) PM-10 (µg / m ³)							
2016	53	52	48	58	52	49	49
2017	48	48	46	49	50	46	46
2018	41	41	41	48	-43	45	43
2019	42	45	45	55	44	45	-47
2020	38	38	40	45	32	37	39
2021	43	42	43	48	34	41	44
2022	35	35	31	36	32	35	38
2023.							
2	48	53	46	52	45	54	62
3	73	73	69	78	63	73	81
4	70	70	64	71	60	72	83
5	42	43	39	44	40	-37	-43
6	31	30	28	31	31	28	-32
7	28	28	26	24	29	23	28
8	24	24	22	19	25	22	27
9	23	23	22	21	21	21	26
10	31	31	27	33	26	33	37
11	32	33	30	36	32	33	34
12	37	38	-37	42	34	42	44
2024.							
1	35	40	-37	40	36	41	42
2	34	38	35	37	27	35	41

7. Air Quality in Major Cities (Cont'd)¹⁾

Suwon	Ansan	Gwacheon	Bucheon	Wonju	Cheongju	Cheonan	
4)6) 0 (ppm)							
0.024	0.025	0.023	0.025	0.025	0.026	0.028	2016
0.023	0.026	0.022	0.023	0.026	0.028	0.027	2017
0.023	0.025	0.021	0.022	-0.025	0.026	0.026	2018
0.026	0.028	0.024	0.025	0.028	0.028	-0.029	2019
0.026	0.027	0.026	0.026	0.025	0.027	0.030	2020
0.029	0.029	0.027	0.028	0.026	0.029	0.034	2021
0.029	0.029	0.028	0.028	0.029	0.030	0.033	2022
0.0198	0.0210	0.0208	0.0205	0.0244	0.0224	0.0235	2. 2023
0.0320	0.0336	0.0327	0.0325	0.0372	0.0355	0.0407	3
0.0384	0.0378	0.0424	0.0362	0.0402	0.0391	0.0439	4
0.0417	0.0392	0.0431	0.0400	0.0443	0.0409	-0.0454	5
0.0489	0.0451	0.0493	0.0479	0.0470	0.0475	-0.0517	6
0.0365	0.0348	0.0366	0.0406	0.0319	0.0301	0.0362	7
0.0341	0.0320	0.0328	0.0325	0.0300	0.0301	0.0360	8
0.0311	0.0302	0.0282	0.0312	0.0300	0.0294	0.0331	9
0.0251	0.0260	0.0234	0.0262	0.0239	0.0252	0.0270	10
0.0222	0.0231	0.0220	0.0223	0.0228	0.0230	0.0251	11
0.0173	0.0184	0.0148	0.0161	0.0190	0.0198	0.0203	12
0.0178	0.0177	0.0161	0.0183	0.0179	0.0189	0.0192	1. 2024
0.0232	0.0237	0.0210	0.0224	-0.0257	0.0258	0.0270	2
5)6) NO (ppm)							
0.032	0.030	0.030	0.029	0.022	0.020	0.023	2016
0.032	0.027	0.028	0.029	0.020	0.019	0.022	2017
0.030	0.026	0.027	0.027	-0.019	0.021	0.023	2018
0.028	0.027	0.028	0.028	0.017	0.021	-0.023	2019
0.025	0.024	0.024	0.026	0.016	0.017	0.017	2020
0.024	0.022	0.022	0.025	0.014	0.016	0.017	2021
0.022	0.021	0.020	0.022	0.014	0.014	0.018	2022
0.0298	0.0307	0.0298	0.0300	0.0213	0.0206	0.0255	2. 2023
0.0265	0.0261	0.0255	0.0278	0.0179	0.0185	0.0212	3
0.0162	0.0185	0.0165	0.0194	0.0115	0.0135	0.0148	4
0.0160	0.0175	0.0165	0.0181	0.0094	0.0117	-0.0135	5
0.0123	0.0117	0.0141	0.0140	0.0079	0.0104	-0.0114	6
0.0109	0.0105	0.0115	0.0124	0.0066	0.0093	0.0095	7
0.0111	0.0113	0.0115	0.0118	0.0060	0.0093	0.0102	8
0.0145	0.0148	0.0134	0.0137	0.0066	0.0098	0.0115	9
0.0217	0.0206	0.0205	0.0215	0.0112	0.0144	0.0172	10
0.0227	0.0209	0.0197	0.0215	0.0158	0.0168	0.0173	11
0.0275	0.0262	0.0258	0.0290	0.0187	0.0201	0.0219	12
0.0260	0.0265	0.0249	0.0272	0.0193	0.0208	0.0228	1. 2024
0.0232	0.0219	0.0218	0.0240	0.0139	0.0173	0.0176	2

7) Since 2015, Cheongwon-gun has been added to the data calculation of Cheongju-si.

7. ()¹⁾

		8)						
		Gunsan	Yeosu	Mokpo	Pohang	Gumi	Changwon	Jeju
		2)6) SO (ppm)						
2016		0.005	0.007	0.004	0.005	0.004	0.004	0.003
2017		0.004	0.006	0.003	0.005	0.004	0.005	0.003
2018		0.004	0.006	0.003	0.004	0.003	0.004	0.003
2019		0.004	0.005	0.003	-0.004	0.003	0.004	0.003
2020		0.004	0.004	0.002	0.004	0.003	0.003	0.002
2021		0.003	0.003	0.002	0.004	0.003	0.003	0.002
2022		0.003	0.003	0.003	0.003	0.002	0.003	0.002
2023.	2	0.0025	0.0037	0.0029	0.0028	0.0022	0.0031	0.0019
	3	0.0023	0.0028	0.0029	0.0031	0.0023	0.0031	0.0019
	4	0.0020	0.0026	0.0027	0.0029	0.0021	0.0028	0.0017
	5	0.0020	0.0028	0.0025	0.0032	0.0020	0.0028	0.0019
	6	0.0019	0.0025	0.0025	0.0034	0.0021	0.0025	0.0015
	7	0.0018	0.0028	0.0025	0.0031	0.0020	0.0026	0.0018
	8	0.0021	0.0030	0.0022	0.0035	0.0018	0.0027	0.0018
	9	0.0020	0.0028	0.0025	0.0028	0.0016	0.0025	0.0016
	10	0.0020	0.0033	0.0027	0.0029	0.0017	0.0027	0.0018
	11	0.0020	0.0030	0.0024	0.0027	0.0020	0.0028	0.0017
	12	0.0019	0.0029	0.0025	0.0027	0.0021	0.0027	0.0017
2024.	1	0.0023	0.0029	0.0025	0.0028	0.0025	0.0027	0.0018
	2	0.0022	0.0024	0.0024	0.0030	0.0022	0.0026	0.0015
		3) PM-10 (µg / m ³)						
2016		47	35	41	39	42	46	44
2017		45	33	40	39	41	45	41
2018		43	-32	39	42	49	45	36
2019		46	32	40	38	48	40	39
2020		35	26	31	35	35	29	32
2021		42	29	37	37	38	29	33
2022		36	25	29	34	32	25	28
2023.	2	53	31	37	40	45	31	33
	3	72	49	54	64	64	51	61
	4	82	60	66	70	71	58	65
	5	42	34	33	40	40	32	34
	6	28	20	20	29	30	22	23
	7	22	20	23	30	28	22	17
	8	25	18	23	30	25	20	19
	9	26	18	20	27	26	18	20
	10	34	23	23	36	33	21	24
	11	31	22	21	34	36	22	26
	12	37	30	28	38	42	28	31
2024.	1	35	25	22	35	41	25	28
	2	34	22	25	33	34	21	24

7. Air Quality in Major Cities (Cont'd)¹⁾

Gunsan	Yeosu	Mokpo	Pohang	Gumi	Changwon	Jeju	
4)6) O (ppm)							
0.030	0.030	0.036	0.032	0.030	0.029	0.034	2016
0.033	0.028	0.032	0.036	0.033	0.035	0.043	2017
0.029	0.027	0.029	0.034	0.029	0.031	0.039	2018
0.033	0.030	0.034	0.033	0.032	0.032	0.044	2019
0.035	0.029	0.033	0.034	0.032	0.032	0.038	2020
0.036	0.033	0.036	0.033	0.030	0.032	0.042	2021
0.037	0.036	0.036	0.033	0.032	0.034	0.040	2022
0.0321	0.0311	0.0329	0.0287	0.0252	0.0285	0.0412	2. 2023
0.0432	0.0419	0.0416	0.0375	0.0393	0.0380	0.0483	3
0.0454	0.0445	0.0449	0.0391	0.0422	0.0429	0.0510	4
0.0471	0.0430	0.0454	0.0409	0.0458	0.0424	0.0471	5
0.0532	0.0427	0.0478	0.0427	0.0470	0.0436	0.0430	6
0.0356	0.0260	0.0304	0.0293	0.0300	0.0270	0.0261	7
0.0375	0.0312	0.0349	0.0289	0.0283	0.0304	0.0365	8
0.0380	0.0324	0.0392	0.0322	0.0262	0.0292	0.0390	9
0.0354	0.0376	0.0376	0.0360	0.0262	0.0326	0.0456	10
0.0307	0.0309	0.0314	0.0330	0.0236	0.0274	0.0378	11
0.0272	0.0284	0.0276	0.0298	0.0211	0.0247	0.0376	12
0.0295	0.0303	0.0309	0.0288	0.0222	0.0244	0.0392	1. 2024
0.0345	0.0329	0.0331	0.0320	0.0277	0.0313	0.0399	2
5)6) NO (ppm)							
0.016	0.019	0.014	0.015	0.021	0.021	0.014	2016
0.015	0.018	0.013	0.014	0.018	0.021	0.013	2017
0.013	0.016	0.011	0.014	0.017	0.020	0.012	2018
0.012	0.013	0.010	0.015	0.016	0.020	0.013	2019
0.010	0.013	0.010	0.013	0.015	0.017	0.012	2020
0.011	0.012	0.009	0.013	0.014	0.017	0.009	2021
0.012	0.011	0.010	0.012	0.013	0.017	0.008	2022
0.0161	0.0168	0.0155	0.0193	0.0199	0.0232	0.0096	2. 2023
0.0143	0.0151	0.0137	0.0166	0.0169	0.0210	0.0112	3
0.0116	0.0096	0.0099	0.0129	0.0113	0.0136	0.0079	4
0.0092	0.0105	0.0068	0.0127	0.0100	0.0137	0.0083	5
0.0067	0.0083	0.0049	0.0121	0.0091	0.0128	0.0073	6
0.0056	0.0078	0.0042	0.0107	0.0083	0.0129	0.0057	7
0.0065	0.0068	0.0047	0.0111	0.0079	0.0114	0.0058	8
0.0079	0.0076	0.0050	0.0105	0.0089	0.0123	0.0066	9
0.0102	0.0103	0.0074	0.0122	0.0131	0.0153	0.0075	10
0.0105	0.0119	0.0105	0.0132	0.0160	0.0185	0.0084	11
0.0142	0.0141	0.0145	0.0148	0.0183	0.0218	0.0092	12
0.0134	0.0138	0.0126	0.0146	0.0184	0.0215	0.0083	1. 2024
0.0112	0.0119	0.0109	0.0134	0.0145	0.0170	0.0077	2

8) Since 2015, Masan-si, Jinhae-si and Changwon-si have been included in the calculation of the average.

8.

1)

: mg/L

	Hangang					Nakdonggang				
	Uiam Dam	Chungju Dam	Paldang Dam	Noryangjin	가 Gayang	1 Andong 1	Goryeong	Namji	Mulgeum	Gupo
	B O D									
2017	1.2	0.8	1.1	2.0	1.9	1.0	2.8	2.0	2.0	2.1
2018	1.4	1.0	1.2	2.0	1.8	1.0	2.6	2.1	2.0	2.0
2019	1.1	0.7	1.2	2.1	1.9	1.0	2.4	1.7	1.9	1.7
2020	1.2	0.9	1.1	1.7	1.5	1.2	2.1	1.6	1.7	1.6
2021	1.2	0.9	1.1	1.6	2.0	0.6	2.2	1.8	1.9	1.9
2022	1.4	1.0	1.0	1.8	1.3	0.7	2.0	1.9	2.1	1.9
2023	1.0	0.6	1.2	2.1	1.5	0.7	1.8	1.6	1.8	1.4
2023. 6	0.9	0.4	1.3	2.0	2.0	0.7	2.1	2.6	2.8	2.2
7	1.0	0.5	1.2	1.5	1.3	1.7	1.2	1.2	1.7	0.9
8	1.1	0.3	1.4	1.9	1.4	1.2	2.9	2.8	1.8	1.7
9	1.3	0.4	1.1	1.4	1.1	0.6	2.0	1.2	1.1	0.8
10	0.9	0.6	1.1	1.4	1.3	0.6	1.7	1.4	2.1	1.6
11	1.1	0.7	0.8	1.5	1.0	0.7	1.3	1.2	1.4	0.8
12	0.8	0.3	0.9	1.4	1.0	0.8	1.2	1.0	1.5	0.8
2024. 1	1.0	0.6	0.7	1.8	1.3	0.8	1.5	1.3	3.3	2.0
2	1.2	0.8	1.0	2.4	1.9	0.7	2.3	1.6	2.6	2.4
3	1.2	0.8	1.3	3.3	2.1	0.6	2.0	1.8	2.2	1.8
4	0.9	0.5	1.3	2.3	2.0	0.7	2.6	1.1	2.0	1.9
5	0.8	0.5	1.8	1.5	2.8	0.6	1.6	1.2	1.7	1.5
6	0.9	0.6	1.6	1.9	1.9	0.6	2.2	1.8	1.4	2.3

	Geumgang					Yeongsangang				
	Okcheon	Daechong Dam	2) Bugang	1 Gongju 1	1 Buyeo 1	Damyang	Uchi	1 Gwangju 1	Naju	2 Muan 2
	B O D									
2017	0.8	0.8	1.8	3.3	2.6	1.9	3.2	4.1	5.5	1.8
2018	1.3	0.9	2.0	3.2	3.1	1.4	2.6	3.1	5.8	2.2
2019	1.5	0.8	1.8	3.3	3.4	1.7	2.9	3.7	4.9	1.8
2020	1.2	0.9	1.3	2.5	2.4	1.5	2.3	3.6	5.1	1.5
2021	0.9	0.8	1.6	2.8	2.4	1.3	2.6	4.1	5.3	1.9
2022	1.1	0.7	1.1	2.6	2.7	1.4	3.6	5.0	6.6	2.6
2023	0.8	0.9	1.6	2.5	2.2	0.8	3.1	3.2	5.6	2.5
2023. 6	1.0	1.0	1.0	4.6	2.5	0.8	2.9	1.5	6.3	2.2
7	0.7	1.0	1.6	1.8	1.6	0.4	2.2	0.9	2.7	3.0
8	1.0	1.8	1.6	1.8	2.4	0.5	2.2	1.7	5.1	2.4
9	0.6	1.4	1.2	1.6	2.2	0.6	2.3	0.8	4.0	3.0
10	0.5	1.1	0.9	1.3	1.6	0.3	2.4	2.0	5.6	2.1
11	0.5	0.7	1.0	1.2	2.1	0.4	2.2	2.0	4.4	1.3
12	0.6	0.5	3.0	1.2	1.7	0.6	2.1	1.5	5.5	2.5
2024. 1	0.6	0.5	1.5	1.0	1.3	0.3	2.2	1.1	4.3	2.7
2	0.7	0.6	2.8	3.0	1.8	0.2	1.5	0.7	3.7	2.3
3	1.0	0.7	1.7	1.7	1.5	0.4	3.0	2.2	6.5	3.7
4	1.0	0.6	1.5	3.0	2.2	0.4	2.8	2.3	4.3	2.9
5	0.9	0.7	1.3	3.7	3.6	0.5	3.5	2.9	5.7	2.7
6	1.0	0.9	0.7	2.5	3.4	0.5	3.8	1.7	5.8	5.5

: 1)

2) -1

:

8. Water Quality by Major River ¹⁾

In mg/L

Hangang					Nakdonggang					
Uiam Dam	Chungju Dam	Paldang Dam	Noryangjin	가 Gayang	1 Andong 1	Goryeong	Namji	Mulgeum	Gupo	
D O										
11.8	9.7	10.2	10.4	10.4	10.3	11.5	11.5	10.5	10.8	2017
11.2	9.9	10.4	10.9	10.6	10.4	12.3	11.9	10.9	11.1	2018
11.6	9.2	10.2	10.1	10.2	9.5	10.5	11.3	10.6	10.7	2019
11.3	9.9	10.3	10.3	10.4	9.9	10.9	11.0	10.5	10.5	2020
11.2	9.3	10.4	9.6	10.2	9.6	10.7	11.0	10.7	10.6	2021
11.4	9.7	10.7	10.1	10.6	9.4	10.8	11.2	10.4	10.7	2022
11.6	10.1	10.4	10.3	10.6	9.1	10.6	10.8	10.5	10.7	2023
10.3	9.6	7.9	8.4	8.1	9.1	9.0	10.5	8.8	9.4	6. 2023
11.4	9.5	8.6	8.4	8.8	8.9	8.4	7.9	7.5	7.8	7
9.4	9.0	7.5	7.9	7.9	7.6	9.1	9.4	7.9	8.8	8
10.6	7.6	9.0	8.4	8.5	6.6	8.8	8.8	7.8	8.0	9
11.2	7.3	9.5	9.3	9.4	6.0	10.1	9.9	11.0	11.6	10
11.0	8.1	10.1	10.5	10.5	7.3	10.5	11.4	10.7	10.5	11
12.3	10.0	12.0	12.9	12.6	9.3	12.4	11.7	12.7	11.9	12
13.4	11.7	13.7	14.0	12.0	10.5	12.9	13.9	14.6	13.8	1. 2024
13.6	11.9	14.1	12.0	11.5	10.7	13.0	12.1	13.4	13.3	2
13.0	12.3	12.8	12.1	11.3	11.2	11.7	13.0	12.5	12.2	3
11.9	11.6	11.7	11.2	9.9	10.7	11.7	10.8	11.4	11.1	4
11.8	10.5	10.5	10.4	8.6	10.5	9.2	9.5	9.9	10.0	5
11.0	9.7	9.6	9.5	8.4	9.8	9.7	9.1	8.4	10.5	6

Geumgang					Yeongsangang					
Okcheon	Daechong Dam	²⁾ Bugang	1 Gongju 1	1 Buyeo 1	Damyang	Uchi	1 Gwangju 1	Naju	2 Muan 2	
D O										
11.3	9.8	10.7	12.2	11.3	11.5	10.5	11.2	11.1	11.1	2017
11.7	9.8	10.7	11.1	11.7	11.2	9.8	11.1	11.4	10.4	2018
11.7	9.7	10.4	11.6	12.0	11.6	10.1	11.6	10.6	10.0	2019
11.0	9.1	10.6	11.2	11.9	11.7	10.4	11.5	10.2	9.5	2020
10.4	9.1	10.0	10.8	11.7	10.8	9.9	10.9	10.2	9.4	2021
10.3	9.5	10.3	11.0	11.1	10.8	9.8	11.0	10.1	10.1	2022
10.3	8.9	10.2	11.0	11.0	11.0	9.9	10.7	10.1	9.3	2023
8.9	7.5	10.0	11.0	8.4	8.8	6.5	8.1	7.8	8.3	6. 2023
7.6	7.0	7.3	7.9	7.6	8.3	7.7	8.1	8.1	5.4	7
7.7	6.6	8.3	8.6	8.8	8.9	7.8	8.2	7.2	6.3	8
7.9	4.9	8.0	8.9	9.1	8.6	8.2	8.1	7.8	5.1	9
10.2	6.8	9.6	10.3	10.9	10.3	9.2	10.2	10.2	7.3	10
11.6	8.2	10.1	11.0	12.5	10.9	10.1	11.3	10.3	9.8	11
13.2	9.5	10.1	12.4	13.1	11.8	12.0	12.5	12.8	11.9	12
13.5	11.3	12.3	13.0	13.2	13.5	12.5	13.5	12.6	12.7	1. 2024
12.3	12.4	11.5	11.4	12.5	12.4	11.8	11.9	11.2	11.8	2
11.4	12.5	11.9	11.9	11.9	12.1	10.8	11.5	12.0	11.5	3
9.7	11.3	10.7	11.5	11.0	11.0	9.4	10.2	8.9	9.8	4
9.3	9.9	10.3	9.1	10.7	10.0	9.5	9.4	9.6	7.7	5
8.1	8.1	10.3	10.9	11.8	8.8	7.3	8.0	7.1	8.3	6

Note: 1) The points measured are part of the main areas selected according to the Plans on Operations of the Water Quality Monitoring Networks.

2) 'Cheongwon-1' was renamed to 'Bugang'.

Source: Ministry of Environment.

9.

: ,100

	Cases of fires	()			Property damages
		Casualties (person)	Death	Injury	
2014	42,135	2,181	325	1,856	405,366
2015	44,435	2,093	253	1,840	433,209
2016	43,413	2,024	306	1,718	420,603
2017	44,178	2,197	345	1,852	506,976
2018	42,338	2,594	369	2,225	559,705
2019	40,103	2,515	285	2,230	858,496
2020	38,659	2,283	365	1,918	600,475
2021	36,267	2,130	276	1,854	1,099,125
2022	40,113	2,669	342	2,327	1,210,411
2023	38,857	2,477	283	2,194	953,617
2023. 7	2,828	143	10	133	44,979
8	2,973	157	8	149	52,092
9	2,429	186	14	172	30,133
10	2,843	183	19	164	39,696
11	3,159	204	21	183	65,592
12	3,345	273	38	235	55,885
2024. 1	3,300	268	32	236	76,941
2	2,640	185	21	164	46,067
3	3,668	249	39	210	58,988
4	3,033	213	20	193	64,965
5	3,201	161	21	140	50,810
6	3,367	253	40	213	63,829
7 D)	2,900	148	12	136	88,999
Seoul	481	16	1	15	1,042
Busan	175	7	1	6	464
Daegu	93	8	2	6	735
Incheon	102	11	0	11	5,825
Gwangju	62	3	0	3	146
Daejeon	60	4	0	4	466
Ulsan	70	7	0	7	560
Sejong	17	1	0	1	592
Gyeonggi-do	652	33	1	32	48,626
Gangwon State	141	6	0	6	1,241
Chungcheongbuk-do	89	6	1	5	3,648
Chungcheongnam-do	152	2	2	0	1,246
Jeonbuk State	122	0	0	0	2,676
Jeollanam-do	163	6	0	6	1,065
Gyeongsangbuk-do	214	13	1	12	17,096
Gyeongsangnam-do	254	24	3	21	3,170
Jeju-do	53	1	0	1	403

: 가

9. Cases and Damages of Fires

In case, million won

Cases of fires by cause												
Electricity	Machine	Chemistry	가 () Gas leak	Traffic accident	Careless -ness	Nature	Arson	Arson suspicion	Product defect	Unknown	Others	
10,471	4,619	604	211	505	20,352	250	447	470	-	4,037	372	2018
9,459	4,046	624	162	433	20,149	195	370	435	-	3,778	452	2019
9,330	4,052	630	141	458	19,186	238	377	381	101	3,266	499	2020
9,472	4,038	683	146	398	16,875	241	308	339	168	3,088	511	2021
10,012	3,856	687	151	430	19,669	213	400	346	167	3,667	515	2022
10,359	3,926	732	128	427	18,198	283	315	342	182	3,433	532	2023
1,240	336	65	6	30	786	79	18	21	16	195	36	7. 2023
1,182	367	77	12	40	949	32	20	15	14	247	18	8
748	290	58	8	36	956	11	28	31	17	206	40	9
652	308	56	13	32	1,406	12	24	33	12	255	40	10
823	348	47	15	31	1,462	7	28	18	7	333	40	11
988	390	52	15	48	1,394	26	29	24	19	318	42	12
909	391	49	18	36	1,442	5	37	26	21	308	58	1. 2024
775	271	59	7	30	1,137	9	31	27	11	240	43	2
812	282	66	13	26	2,063	12	34	30	10	275	45	3
701	279	79	7	38	1,562	6	31	31	14	253	32	4
805	309	85	12	26	1,599	22	38	31	12	223	39	5
777	297	104	7	34	1,717	22	27	25	14	294	49	6
1,201	333	96	10	43	798	83	28	21	16	233	38	7 p)

Cases of fires by place						
Construct	Vehicles, railroad	가 () Dangerous articles	Vessel, aircraft	Forest land	() Others	
28,013	5,067	37	116	2,258	6,847	2018
26,025	4,710	29	108	2,211	7,020	2019
24,929	4,558	21	119	1,619	7,413	2020
23,997	4,530	22	125	1,063	6,530	2021
25,426	4,667	40	156	2,014	7,810	2022
25,064	4,725	37	97	1,519	7,415	2023
2,058	394	3	7	5	361	7. 2023
1,994	480	4	10	12	473	8
1,648	375	4	6	15	381	9
1,853	388	3	12	54	533	10
2,180	379	3	8	53	536	11
2,366	405	4	4	64	502	12
2,304	431	1	5	68	491	1. 2024
1,830	313	4	2	49	442	2
2,167	356	1	9	249	886	3
1,864	396	1	8	160	604	4
1,905	427	3	5	83	778	5
1,968	408	2	10	129	850	6
2,057	440	5	7	9	382	7 p)

Source: National Fire Data System.

10. ¹⁾ Water Quality of Coasts

: mg/L	In mg/L									
	(23)		(5)		(10)		(8)		(5)	
	Incheon		Asan		Gunsan		Mokpo		Yeosu	
	DO	COD	DO	COD	DO	COD	DO	COD	DO	COD
2017	9.18	1.57	8.99	1.37	8.50	1.83	8.85	1.45	8.20	1.39
2018	8.78	1.81	8.92	1.79	8.38	2.21	8.73	1.63	7.75	1.39
2019	8.91	1.92	8.87	1.98	8.40	2.21	9.88	1.92	8.89	1.49
2020	8.78	2.26	8.64	2.27	9.50	2.36	9.09	1.93	8.48	1.72
2021	9.11	1.80	8.86	1.70	9.08	2.47	8.74	1.88	8.55	1.83
2022	9.00	1.59	9.15	1.96	8.67	2.84	8.51	1.78	9.23	1.90
2023	8.98	2.01	9.12	2.09	9.16	2.23	8.72	1.85	8.95	1.91
2021.2/4	9.96	1.93	9.89	1.54	9.35	2.57	9.33	2.28	8.65	1.88
3/4	5.63	2.32	4.65	1.51	6.65	3.40	5.51	1.82	7.57	2.02
4/4	8.70	1.16	8.52	1.15	8.35	1.60	8.53	1.35	7.55	0.89
2022.1/4	11.43	1.55	11.47	2.13	12.02	3.22	11.76	2.69	10.19	2.15
2/4	9.82	1.25	10.45	1.79	9.18	2.65	9.11	1.15	8.79	1.53
3/4	7.07	1.84	6.91	2.21	4.94	3.07	5.15	1.63	9.89	2.44
4/4	7.67	1.73	7.79	1.71	8.53	2.43	8.02	1.64	8.03	1.50
2023.1/4	11.62	1.55	11.69	2.40	11.56	1.87	10.48	1.33	11.07	2.21
2/4	8.92	2.03	9.46	2.26	9.13	2.57	8.18	2.21	8.15	1.76
3/4	7.62	2.57	7.35	2.36	8.02	2.79	7.96	2.40	9.92	2.65
4/4	7.77	1.87	7.98	1.34	7.94	1.67	8.25	1.47	6.67	1.01
2024.1/4	10.89	1.87	10.77	1.80	11.98	2.92	8.56	2.08	10.63	1.42
2/4	9.54	1.71	9.67	2.23	8.65	2.89	7.82	1.70	8.07	2.01

	(4)		(17)		(12)		(7)		(3)	
	Eastern coast of Geoje		Busan		Ulsan		Gangneung		Jeju	
	DO	COD	DO	COD	DO	COD	DO	COD	DO	COD
2017	8.31	1.32	8.10	1.30	7.95	1.24	8.38	1.12	8.42	1.07
2018	8.24	1.24	8.00	1.32	7.87	1.63	8.68	1.10	8.29	1.03
2019	8.80	1.24	8.39	1.03	7.84	1.25	8.59	0.93	9.24	1.07
2020	8.55	1.78	8.72	1.51	8.32	1.62	9.29	1.34	8.51	1.02
2021	8.62	1.53	7.92	1.26	7.59	1.49	8.76	1.31	8.42	0.98
2022	8.03	1.91	8.07	1.60	8.18	1.79	8.50	1.46	7.57	1.46
2023	8.44	1.52	7.92	1.46	7.55	1.22	8.91	1.10	8.05	0.96
2021.2/4	9.06	1.33	8.11	1.35	8.12	1.85	9.78	1.15	8.95	0.59
3/4	7.53	2.39	7.33	2.02	6.89	2.19	8.23	2.05	7.30	1.77
4/4	9.02	1.49	7.75	0.98	6.51	1.05	7.61	0.83	8.75	0.56
2022.1/4	9.03	2.63	9.00	0.82	8.73	0.98	9.42	1.56	8.25	1.28
2/4	8.22	1.41	8.00	1.00	9.53	2.03	9.32	0.86	8.70	1.12
3/4	7.38	2.24	8.14	2.89	7.31	1.58	7.33	2.06	6.29	1.69
4/4	7.48	1.37	7.14	1.68	7.13	2.53	7.95	1.37	7.05	1.62
2023.1/4	8.66	0.63	8.20	0.82	8.32	0.98	8.99	0.73	8.21	0.89
2/4	9.31	1.67	8.32	1.51	8.80	1.32	9.94	1.16	9.02	1.03
3/4	8.42	2.97	7.96	2.71	6.47	1.78	8.68	1.84	6.29	1.23
4/4	7.36	0.83	7.21	0.79	6.60	0.78	8.01	0.68	8.66	0.69
2024.1/4	8.75	0.53	8.99	0.96	8.62	0.81	11.71	1.19	9.00	0.86
2/4	9.17	1.97	8.95	1.37	9.23	2.14	9.38	1.89	7.90	0.79

: 1) (2,5,8,11)
:

Note: 1) Quarterly figures are the average of surface observed in each month : Feb. May. Aug. and Nov.
Source: Korea Marine Environment Management Corporation.

11. Import of Raw Materials

	가 1)			Pulp		Wastepaper		Iron scraps (\$/ton)	Reclaimed rubber (\$/ton)	
	Global oil prices			LBKP (\$/ton)	NBKP (\$/ton)	OCC (\$/ton)	ONP (\$/ton)			
	Dubai oil (\$/bb1)	Brent oil (\$/bb1)	West Texas Intermediate (\$/bb1)							
2021.	9	72.6	74.9	71.5	689.0	879.0	285.0	263.0	549.0	-
	10	81.6	83.8	81.2	667.0	889.0	292.0	280.0	635.0	-
	11	80.3	80.9	78.7	628.0	876.0	299.0	288.0	660.0	-
	12	73.2	74.8	71.7	591.0	822.0	310.0	285.0	600.0	-
2022.	1	83.5	85.6	83.0	568.0	801.0	308.0	281.0	694.0	-
	2	92.4	94.1	91.6	581.0	756.0	299.0	280.0	1,059.0	-
	3	110.9	112.5	108.3	592.0	777.0	284.0	266.0	586.0	-
	4	102.8	105.9	101.6	637.0	800.0	283.0	266.0	710.0	-
	5	108.2	112.0	109.3	665.0	863.0	293.0	266.0	656.0	-
	6	113.3	117.5	114.3	722.0	928.0	297.0	272.0	669.0	-
	7	103.1	105.1	93.4	766.0	968.0	284.0	278.0	677.0	-
	8	96.6	97.7	91.5	805.0	987.0	292.0	286.0	605.0	-
	9	91.0	90.6	83.8	823.0	1,003.0	276.0	280.0	441.0	-
	10	91.2	93.6	87.0	815.0	998.4	243.7	271.1	422.1	-
	11	86.3	90.9	84.4	864.3	980.0	205.2	267.7	409.4	-
	12	77.2	81.3	76.5	826.2	986.6	180.3	260.1	419.7	-
2023.	1	80.4	83.9	78.2	833.8	984.1	176.1	258.9	469.3	-
	2	82.1	83.5	76.9	825.9	966.9	192.6	249.6	479.9	-
	3	78.5	79.2	73.4	771.6	977.6	191.8	243.9	483.7	845.5
	4	83.4	83.4	79.4	724.5	916.6	188.9	229.6	566.5	906.3
	5	75.0	75.7	71.6	635.4	898.0	200.7	212.9	509.7	959.2
	6	75.0	75.0	70.3	579.7	819.6	188.3	195.1	467.3	930.7
	7	80.5	80.2	76.0	531.5	753.7	176.1	187.9	443.7	932.0
	8	86.5	85.1	81.3	509.0	714.1	175.1	184.1	470.5	876.8
	9	93.3	92.6	89.4	514.6	708.9	184.8	185.3	471.5	751.1
	10	89.8	88.7	85.5	529.7	708.6	185.9	174.6	468.0	879.3
	11	83.6	82.0	77.4	577.5	639.2	198.1	180.8	512.6	900.2
	12	77.3	77.3	72.1	576.3	691.9	201.5	176.4	490.3	879.8
2024.	1	78.9	79.2	73.9	596.6	720.2	200.5	176.5	531.3	807.2
	2	80.9	81.7	76.6	616.5	734.6	212.9	180.8	526.9	810.0
	3	84.2	84.7	80.4	641.0	785.0	226.6	190.2	530.0	944.8
	4	89.2	89.0	84.4	638.5	772.1	231.8	195.5	523.2	834.7
	5	84.0	83.0	78.6	662.2	803.7	238.0	200.9	539.3	846.7
	6	82.6	83.0	78.7	743.4	787.1	234.2	209.3	502.4	885.4
	7	83.8	83.9	80.5	695.4	821.4	232.4	205.5	550.3	829.4

: 1) 12
:

가

Note: 1) The trends of the average monthly crude oil prices in the past 12 months
Source: Korea Environment Corporation.

VIII. 광업 · 제조업

Mining and Manufacturing

1. 공업구조별 제조업생산지수(원지수)·····	143
2. 광공업생산지수(원지수)·····	144
3. 광공업생산지수(계절조정지수)·····	148
4. 생산자제품 출하지수(원지수)·····	150
5. 생산자제품 출하지수(계절조정지수)·····	154
6. 생산자제품 재고지수(원지수)·····	156
7. 생산자제품 재고지수(계절조정지수)·····	160
8. 시도별 광공업 생산·출하·재고지수(원지수)·····	162
9. 재별 제조업 생산지수·····	164
10. 재별 제조업 출하지수·····	166
11. 제조업 가동률지수·····	168
12. 제조업 생산능력지수·····	170
13. 품목별 광공업 생산·출하·재고량·····	172
14. 수요자 및 기종별 기계수주액·····	184
15. 설비용기계류 생산지수(원지수)·····	187

주요 용어 해설 (Explanation of Terms)

VIII-2. 광공업생산지수(Index of manufacturing production)

- 일정기간 중 이루어지는 광공업 부문의 생산활동 수준을 나타내는 경제지표의 하나로서, 기준년도(2020년=100)의 생산수준에 비해 현재의 생산수준이 어느 정도인가를 나타내는 대표적인 경기동행 지표로 우리 경제의 생산활동 동향을 신속하게 보여주는 지표임

VIII-3. 계절조정지수(Seasonally adjusted index)

- 시계열통계의 월별 변동에는 장기추세변동, 계절변동, 불규칙변동 등이 혼합되어 있는데 이 중 계절, 제도, 습관 등의 요인으로 1년 주기로 매년 반복되는 계절변동을 원계열에서 제거한 지수임. 현재 X-13-ARIMA-SEATS 방식에 의해 계절변동요인 및 계절조정지수를 산출하고 있음

VIII-4. 광공업 출하지수(Index of manufacturing shipment)

- 생산자의 판매활동과 광업·제조업 및 전기·가스업 제품의 출하동향을 나타내는 지표

VIII-6. 제조업 재고지수(Producers' inventory index)

- 제조업체가 보유하고 있는 제품 재고의 변동을 파악하는 지표임. 따라서, 제조업체가 보유하고 있는 원재료, 반제품, 재공품과 유통업자의 재고품은 제외됨

VIII-11. 제조업 가동률지수(Index of manufacturing capacity utilization rate)

- 생산실적과 생산능력과의 비율인 설비이용도를 지수화 한 것
 - 가동률지수 = 기준시의 가동률(생산능력 대비 생산실적의 비율) 대비 비교시의 가동률 × 100

VIII-12. 제조업 생산능력지수(Index of manufacturing production capacity)

- 공급능력의 수준과 동향이 어떻게 변화하는가를 나타낸 것
 - 생산능력지수 = 기준시의 생산능력(사업체가 정상적인 조업환경 하에서 생산시 최대 생산실적) 대비 비교시의 생산능력 × 100

VIII-14. 수주액(Value of orders received)

- 조사대상기간 (매월1일~말일) 중 주문 받은 총계약금액을 말하며, 계획생산 및 자가사용분도 포함(단, 계획생산분은 수주와 판매(출하)가 동시에 이루어지는 것으로 보아 판매(출하)시점을 기준으로 수주액에 포함하며, 자가사용분은 계획이 확정된 시점을 기준으로 수주액에 포함)
 - 계획생산분: 외부의 주문 없이 수요예측 등 업체의 계획에 따라 생산한 제품
 - 자가사용분: 제조업체가 자기기업 안에 설치하여 자가사용할 목적으로 생산한 제품

1. ()¹⁾ Index by Structure of Manufacturing Industry (Original Index)

2020=100

	Production			Shipment			2) Inventory		
	Manufacturing	Heavy industry	Light industry	Manufacturing	Heavy industry	Light industry	Manufacturing	Heavy industry	Light industry
2016	96.1	94.0	107.1	101.5	100.5	107.0	84.9	84.0	88.3
2017	98.4	96.6	107.1	102.5	101.8	106.4	92.4	93.3	87.5
2018	99.7	98.8	104.2	102.4	102.1	103.7	98.6	99.4	93.8
2019	100.2	99.4	103.6	102.2	102.0	103.7	96.0	96.2	94.7
2020	100.0	100.0	100.0	100.0	100.0	100.0	94.5	94.2	95.9
2021	108.8	110.3	101.1	105.0	105.7	101.3	106.1	107.6	97.9
2022	109.8	111.4	101.8	105.3	106.0	101.2	110.4	112.1	100.2
2023	106.9	109.2	95.8	104.8	106.4	95.9	108.1	110.3	94.3
2021. 8	105.3	107.2	96.6	98.8	99.3	96.3	103.5	104.0	101.0
9	107.3	109.4	97.0	102.9	103.6	99.1	101.7	102.0	100.0
10	110.1	111.8	101.9	104.1	104.4	103.0	104.4	105.3	98.9
11	114.3	116.3	104.7	109.4	110.1	105.5	105.1	106.1	99.2
12	122.2	125.7	105.7	114.7	116.2	106.7	106.1	107.6	97.9
2022. 1	109.9	111.4	102.7	103.4	103.5	103.1	106.4	107.8	97.8
2	102.4	104.5	91.4	96.6	97.7	90.4	107.6	109.1	98.3
3	118.5	120.8	107.2	112.1	113.2	105.9	104.0	105.0	98.0
4	113.2	114.7	105.9	105.9	106.3	104.1	105.8	107.0	98.7
5	114.6	116.1	107.4	109.2	109.7	106.3	105.9	106.9	99.9
6	114.7	116.9	103.2	105.8	106.5	102.1	109.8	111.3	100.1
7	111.4	113.0	103.5	104.4	104.7	102.5	114.4	116.8	100.0
8	104.6	105.3	101.6	101.7	101.8	101.6	112.6	114.7	99.8
9	105.3	106.7	98.7	105.5	106.7	98.9	108.0	109.3	100.4
10	106.4	107.6	100.6	105.7	106.8	99.2	109.1	110.5	100.8
11	107.9	109.3	101.5	104.3	104.9	101.0	113.3	115.3	101.1
12	108.3	110.4	97.8	108.4	110.1	98.9	110.4	112.1	100.2
2023. 1	95.2	95.7	93.1	93.9	94.2	92.9	118.0	121.2	98.3
2	95.5	96.5	90.9	96.4	97.6	90.0	117.6	120.6	99.2
3	111.5	113.7	100.9	112.4	114.5	100.5	114.0	116.4	99.6
4	103.5	105.1	95.7	100.3	101.3	95.0	121.8	125.2	100.3
5	108.3	110.4	97.9	106.4	107.9	98.2	122.6	126.4	98.7
6	109.6	112.0	97.5	111.5	114.1	97.1	112.6	115.1	97.0
7	103.9	105.6	95.8	99.9	100.7	95.3	119.0	122.6	97.2
8	106.2	108.2	95.9	101.0	101.9	96.0	122.9	126.9	97.9
9	110.5	113.5	95.1	109.6	111.7	97.6	115.0	118.1	95.7
10	108.8	111.3	96.7	104.3	105.6	97.0	116.1	119.2	96.9
11	114.6	117.7	99.0	109.3	111.3	98.3	115.3	118.4	95.6
12	115.7	120.4	91.5	113.1	116.5	93.2	108.1	110.3	94.3
2024. 1	108.3	110.0	99.7	102.8	103.6	97.9	111.6	113.9	96.7
2	100.2	103.0	86.1	95.5	97.0	86.8	114.1	117.2	95.3
3	112.3	115.6	95.9	108.1	110.5	94.2	110.0	112.0	96.6
4	110.4	112.9	98.4	104.2	105.5	96.8	112.1	114.6	96.8
5	113.1	115.8	99.4	106.9	108.5	97.9	112.2	114.4	98.2
6	113.9	117.7	95.1	108.1	110.6	94.0	107.1	108.4	97.9
7	110.0	112.2	98.7	101.7	102.5	96.8	112.7	114.8	99.2

: 1) 2

2) (,)

:

Note: 1) Recent two month data are preliminary.

2) Inventory is calculated at the end of a given period (month or year).

Source: Statistics Korea.

2. ()¹⁾

2020=100

	All groups	Mining and manufacturing	Mining and quarrying	Manufacturing	가 Electricity, gas and steam supply	Mining and quarrying		
						가 Coal, crude petroleum and natural gas	가 Metal ores	가 Non-metallic minerals; except fuel
가 ²⁾	10,000.0	9,555.0	23.0	9,532.0	445.0	0.4	0.8	21.8
2017	98.5	98.4	119.2	98.4	99.8	168.5	63.6	113.8
2018	99.9	99.8	106.4	99.7	103.4	143.1	79.3	102.2
2019	100.3	100.2	101.5	100.2	101.9	122.1	74.2	99.6
2020	100.0	100.0	100.0	100.0	100.0	100.0	100.0	100.0
2021	108.5	108.7	101.0	108.8	104.6	88.2	86.8	102.5
2022	109.6	109.7	93.2	109.8	107.7	80.5	77.7	94.8
2023	106.8	106.9	94.2	106.9	104.8	63.4	82.1	96.1
2022. 12	109.2	108.2	93.2	108.3	132.3	80.9	112.0	92.1
2023. 1	96.9	95.1	71.6	95.2	135.5	64.4	70.6	72.3
2	96.4	95.5	79.0	95.5	116.0	74.0	69.5	80.1
3	111.2	111.4	94.4	111.5	108.0	76.5	76.6	96.3
4	103.0	103.5	97.0	103.5	94.0	66.4	72.5	99.5
5	107.5	108.3	102.6	108.3	92.3	64.7	72.1	105.5
6	108.7	109.6	101.3	109.6	91.8	66.5	76.7	103.9
7	103.7	103.9	88.0	103.9	101.0	58.4	109.5	88.4
8	105.9	106.1	90.2	106.2	103.2	53.1	73.8	92.3
9	109.6	110.4	90.2	110.5	92.5	55.4	67.4	92.6
10	107.9	108.8	101.2	108.8	90.5	54.0	93.2	103.3
11	114.1	114.6	108.7	114.6	105.5	71.6	105.2	110.5
12	116.1	115.6	106.4	115.7	127.6	56.3	97.9	108.7
2024. 1	109.4	108.2	86.3	108.3	136.8	63.0	94.9	87.0
2	100.8	100.1	73.8	100.2	116.5	47.4	94.6	74.1
3	112.3	112.2	89.5	112.3	115.5	57.2	67.6	91.8
4	109.6	110.4	95.2	110.4	95.3	58.0	77.4	97.6
5	112.0	113.0	98.8	113.1	92.6	51.9	58.0	102.4
6	112.8	113.8	93.8	113.9	92.5	49.8	90.7	95.7
7	109.4	109.9	87.8	110.0	99.9	53.5	68.6	90.0
	106.9	109.8	-	109.8	83.9	-	-	-
	112.4	114.3	138.4	114.3	96.7	-	-	138.4
	115.4	116.3	-	116.3	93.3	-	-	-
	138.5	143.5	63.4	143.7	103.9	-	-	63.4
	121.2	122.0	-	122.0	99.3	-	-	-
	112.7	115.2	-	115.2	75.3	-	-	-
	101.1	100.8	125.3	100.7	106.6	-	-	125.3
	107.8	107.6	57.3	107.8	110.1	-	-	57.3
	128.9	129.7	78.3	129.7	104.5	-	40.6	81.0
	99.9	100.2	83.6	101.4	98.1	58.8	78.4	88.2
	101.7	99.7	81.8	99.8	203.7	-	-	81.8
	108.7	109.9	78.6	110.0	93.6	-	-	78.6
	108.1	106.1	77.4	106.3	128.0	-	-	77.4
	107.6	105.4	181.4	105.1	126.7	-	-	181.4
	102.0	100.6	67.6	100.7	119.9	-	-	67.6
	115.2	115.2	73.8	115.3	113.8	-	-	73.8
	106.5	104.2	88.7	104.4	111.7	-	-	88.7

: 1) 2
2) 가 2024 가 ,
:

2. Index of Industrial Production (Original Index) ¹⁾

2020=100

Manufacturing										Weight ²⁾
Food products	Beverages	Tobacco products	Textiles; except apparel	Wearing apparel, clothing accessories and fur articles	Tanning and dressing of leather, manufacture of luggage and footwear	Wood products of wood and cork; except furniture	Pulp, paper and paper products	Printing & reproduction of recorded media		
485.9	102.0	44.7	110.6	83.2	17.6	31.0	133.8	43.9		
93.7	106.1	97.0	127.6	136.1	166.7	121.4	102.3	108.4		2017
94.8	105.8	87.8	119.0	132.8	168.3	111.6	102.4	106.7		2018
98.4	104.2	95.7	112.0	124.1	145.4	101.9	100.9	101.3		2019
100.0	100.0	100.0	100.0	100.0	100.0	100.0	100.0	100.0		2020
100.2	99.8	93.2	101.6	103.6	101.6	99.4	101.8	101.7		2021
102.3	107.0	95.3	99.8	108.2	102.0	88.1	102.5	98.2		2022
97.4	103.9	97.7	90.4	91.5	83.7	79.1	97.8	94.0		2023
103.0	94.4	73.4	93.7	101.0	84.0	83.0	101.3	115.1	12.	2022
97.4	102.9	98.9	85.5	100.8	83.9	72.6	96.3	88.9	1.	2023
90.7	92.3	100.8	89.7	84.7	80.0	76.3	91.7	88.1	2	
100.4	109.2	108.7	99.5	100.7	92.7	83.8	102.8	96.8	3	
94.8	103.9	96.5	95.0	94.2	94.0	79.1	94.2	91.5	4	
100.1	109.8	97.0	93.5	84.1	88.5	79.9	97.8	91.7	5	
98.9	117.6	98.6	92.2	76.3	80.2	80.2	98.2	97.6	6	
95.0	109.5	107.7	88.6	99.6	75.4	74.5	96.1	91.8	7	
98.8	113.5	98.4	86.1	94.0	86.8	73.4	98.7	94.8	8	
97.8	106.6	89.0	86.5	96.5	86.2	79.5	96.5	90.5	9	
98.4	105.7	104.2	88.4	96.9	81.8	82.8	100.1	92.2	10	
100.5	95.6	110.5	92.9	85.1	80.3	87.1	102.7	101.7	11	
95.6	80.5	62.6	86.6	85.1	74.2	80.4	98.9	102.6	12	
104.9	104.4	115.4	87.7	89.7	87.5	81.5	103.7	91.8	1.	2024
89.1	83.0	90.2	78.4	77.0	76.7	72.7	91.8	81.8	2	
96.6	97.5	106.3	91.6	85.4	81.5	74.4	100.7	92.2	3	
100.8	105.0	114.0	94.5	86.2	72.7	79.0	112.9	93.1	4	
102.5	114.1	106.5	94.6	79.0	72.5	75.6	102.9	92.5	5	
96.4	113.4	112.1	89.1	72.9	66.7	74.8	97.1	86.3	6	
100.4	111.1	126.5	86.9	92.3	63.8	77.0	103.2	90.3	7	
142.8	87.4	-	78.0	92.0	69.0	-	91.2	94.3		Seoul
85.4	91.9	-	93.6	61.5	66.4	89.3	96.2	93.8		Busan
86.6	77.6	-	98.6	69.1	-	85.9	102.2	116.4		Daegu
105.7	107.0	-	-	226.4	-	60.3	75.0	98.2		Incheon
97.5	111.3	156.1	88.3	-	-	54.9	86.7	81.1		Gwangju
109.0	139.7	146.4	139.9	57.7	-	-	77.9	90.7		Daejeon
86.2	178.6	-	63.9	-	-	71.6	100.8	-		Ulsan
118.5	134.8	-	-	-	141.3	-	122.2	39.0		Sejong
99.5	120.9	-	74.6	73.9	89.9	71.2	101.7	88.3		Gyeonggi
89.7	144.9	-	-	2.6	-	-	91.8	-		Gangwon
107.8	107.3	-	115.6	-	74.8	86.9	106.6	91.3		Chungbuk
106.7	108.0	-	132.7	-	-	62.3	90.9	121.6		Chungnam
99.7	102.4	-	64.3	-	-	94.1	107.0	-		Jeonbuk
93.9	93.4	-	-	-	-	-	94.0	-		Jeonnam
93.9	90.1	120.2	89.7	-	-	89.6	103.2	73.3		Gyeongbuk
112.0	118.1	106.7	49.5	-	-	97.0	114.3	60.7		Gyeongnam
98.9	117.3	-	-	-	-	-	23.6	-		Jeju

Note: 1) Recent two month figures are preliminary.

2) Weights are applied only to the indices for 2024. In other words, weights can't be applied to the indices prior.

Source: Statistics Korea.

2. () ()¹⁾

2020=100

	Coke, hard-coal and lignite fuel briquettes & refined petroleum products	Chemicals & chemical products; except pharmaceuticals, medicinal chemicals	Pharmaceuticals, medicinal chemicals and botanical products	Rubber and plastic products	Other non-metallic mineral products	Basic metal products	Fabricated metal products, except machinery and furniture	Electronic components, computer, visual, sounding and communication equipment
가 ²⁾	354.5	756.8	288.9	414.8	213.6	600.2	495.9	2,555.0
2017	108.4	102.4	82.2	112.7	114.5	112.1	120.6	76.2
2018	110.5	104.7	88.9	107.2	110.4	109.1	111.0	85.3
2019	108.6	103.2	91.3	105.2	107.4	106.6	109.2	89.4
2020	100.0	100.0	100.0	100.0	100.0	100.0	100.0	100.0
2021	103.6	108.6	102.9	103.2	104.0	105.1	94.8	120.1
2022	105.4	97.8	117.2	103.2	99.5	97.8	94.1	120.9
2023	105.5	88.4	127.4	98.5	94.1	98.0	96.5	114.1
2022. 12	105.3	88.4	123.3	95.8	97.2	89.5	107.3	103.6
2023. 1	106.5	88.8	115.7	91.3	77.0	92.2	85.2	89.1
2	97.9	87.5	114.6	94.6	83.0	94.3	90.7	80.7
3	107.5	94.8	134.8	104.4	102.4	105.5	104.2	106.9
4	103.2	89.9	120.9	99.7	98.7	100.8	95.3	99.1
5	116.3	87.5	121.0	100.9	105.5	103.0	97.8	109.7
6	96.6	87.9	129.0	101.7	101.8	101.3	98.9	114.7
7	102.7	87.9	137.1	99.4	86.5	100.0	93.7	106.0
8	96.2	86.4	138.3	96.5	87.9	96.8	91.0	124.2
9	103.3	87.3	129.6	97.0	90.5	93.2	93.6	138.4
10	113.2	85.2	124.6	98.3	98.9	99.1	95.7	127.6
11	110.1	88.4	138.5	103.9	103.1	95.2	105.3	134.8
12	112.1	89.5	125.2	94.8	94.0	94.7	106.0	138.2
2024. 1	112.4	91.8	137.7	103.7	83.7	102.0	98.3	117.6
2	104.4	82.5	133.0	91.2	73.0	90.3	88.6	117.6
3	105.7	90.6	149.3	103.3	91.1	97.9	94.0	131.1
4	105.2	93.0	142.3	102.8	100.2	96.4	97.3	117.6
5	110.7	91.5	173.3	105.2	101.5	94.6	99.2	127.1
6	102.0	89.2	156.0	102.4	100.0	91.8	98.3	139.5
7	106.6	92.2	162.8	104.0	86.4	95.5	95.4	125.9
	7.2	57.8	-	72.5	62.6	-	101.2	74.5
	113.3	90.8	165.1	120.6	75.7	172.6	98.8	172.9
	-	79.0	81.8	151.5	51.9	90.5	91.9	156.8
	136.6	124.0	303.0	100.5	84.6	81.9	109.6	147.9
	0.0	-	-	112.1	71.7	123.7	168.3	105.8
	-	40.6	167.6	79.6	57.1	65.2	80.1	124.9
	102.1	100.2	-	126.8	122.7	94.6	61.2	-
	-	75.2	139.2	94.7	131.1	15.3	-	111.8
	11.8	88.0	128.2	98.1	80.7	91.3	103.8	161.5
	50.1	81.7	155.2	86.5	74.4	45.3	76.9	107.0
	-	84.1	148.6	95.8	83.1	92.2	88.3	79.9
	106.6	94.0	147.3	121.3	115.4	109.7	79.1	110.7
	22.1	95.5	132.8	127.3	86.5	100.3	85.6	87.5
	121.7	106.4	18.5	94.6	65.6	97.6	84.7	-
	34.6	84.2	235.8	101.8	65.8	89.8	111.5	103.0
	125.5	121.5	-	114.1	76.0	89.9	99.2	119.5
	-	54.4	157.0	77.8	83.0	-	80.2	108.7

2. Index of Industrial Production (Original Index)(Cont'd) ¹⁾

2020=100

Manufacturing								Weight ²⁾
Medical, precision & optical instruments, watches and clocks	Electrical equipment	Other machinery and equipment	Motor vehicles, trailers and semitrailers	Other transport equipment	가 Furniture	Other manufacturing	Maintenance and repair services of industrial machinery and equipment	
237.0	478.2	776.7	1,014.2	144.1	43.1	43.5	62.8	
93.9	98.3	106.7	112.6	96.8	101.6	103.6	-	2017
107.0	98.1	103.2	111.3	87.7	94.6	98.4	-	2018
95.5	101.0	97.0	110.5	103.0	92.7	103.4	-	2019
100.0	100.0	100.0	100.0	100.0	100.0	100.0	100.0	2020
116.7	108.7	112.2	106.1	96.8	97.8	103.1	102.7	2021
123.0	112.6	112.9	115.8	116.5	87.3	106.5	125.2	2022
110.8	111.0	104.1	127.6	127.8	79.1	98.1	139.1	2023
134.5	119.8	135.3	131.0	139.9	82.2	122.1	169.9	12. 2022
103.0	106.5	92.3	112.4	104.6	78.5	83.4	97.6	1. 2023
112.1	110.7	102.5	124.5	118.8	80.7	94.8	99.8	2
118.7	123.3	117.0	143.1	126.9	81.8	96.2	139.4	3
103.6	113.2	101.5	133.3	122.4	74.4	101.3	126.8	4
109.3	116.5	106.7	136.5	124.2	73.7	110.7	126.7	5
120.0	118.8	113.2	132.7	131.2	76.8	97.3	160.3	6
107.1	109.3	95.1	126.8	128.6	67.1	104.1	143.2	7
105.2	104.5	94.3	116.6	120.4	73.7	96.5	134.6	8
111.7	107.5	102.1	115.4	127.4	76.6	94.1	146.4	9
108.3	104.5	91.8	125.1	129.2	82.5	96.2	127.7	10
111.8	106.3	107.8	133.8	145.1	92.7	97.1	148.2	11
118.2	110.8	124.6	130.5	155.0	90.9	105.1	218.3	12
110.4	98.4	95.3	128.0	129.1	78.8	85.8	147.3	1. 2024
104.8	89.4	91.9	110.1	116.1	75.4	77.2	130.5	2
125.4	95.1	109.1	130.0	130.0	72.7	93.6	183.5	3
120.3	95.3	105.7	137.8	139.4	73.1	100.2	212.8	4
113.7	94.8	104.5	133.9	133.5	69.5	102.9	228.6	5
114.1	97.0	109.0	127.5	143.3	63.2	93.4	177.0	6
129.1	96.7	100.5	114.2	141.9	68.5	100.5	179.5	7
124.5	121.1	97.9	161.4	-	-	464.8	-	Seoul
82.9	107.9	106.5	111.7	214.7	42.4	72.2	104.3	Busan
225.6	123.7	120.7	132.3	-	110.7	184.0	-	Daegu
244.6	104.8	150.1	103.4	77.1	83.1	53.9	168.2	Incheon
140.8	104.7	113.8	136.4	-	-	-	-	Gwangju
141.3	146.4	134.7	208.2	-	1,543.3	34.0	119.5	Daejeon
-	166.2	114.5	86.9	122.3	-	103.5	-	Ulsan
15.5	144.8	44.8	161.0	-	-	-	91.1	Sejong
123.4	96.2	90.6	131.5	-	68.0	104.1	-	Gyeonggi
114.8	143.8	80.8	97.0	-	-	68.0	59.3	Gangwon
110.2	110.2	103.4	120.0	48.8	30.5	107.6	42.0	Chungbuk
155.0	72.3	113.3	124.0	210.2	-	-	78.6	Chungnam
151.5	69.6	124.2	142.9	45.9	-	151.7	-	Jeonbuk
-	80.5	135.7	36.8	153.3	-	-	199.0	Jeonnam
113.6	75.1	103.6	133.7	125.2	98.4	8.1	151.8	Gyeongbuk
97.6	122.0	103.2	147.9	139.8	89.6	78.0	126.6	Gyeongnam
-	-	-	-	-	-	-	110.6	Jeju

3. () 1)

2020=100

	All groups	Mining and manufacturing	Mining and quarrying	Manufacturing	가 Electricity, gas and steam supply	Manufacturing	
						Food products	Beverages
가 2)	10,000.0	9,555.0	23.0	9,532.0	445.0	488.9	102.7
2023. 3	105.4	105.6	93.0	105.6	102.6	97.8	109.0
4	104.3	104.5	90.4	104.5	102.5	96.1	105.4
5	108.0	108.2	94.0	108.3	104.1	101.3	105.9
6	105.8	106.0	90.7	106.0	103.4	99.0	106.4
7	103.0	103.1	88.5	103.1	103.8	96.7	100.5
8	108.6	108.8	93.9	108.9	104.7	97.7	102.7
9	110.7	111.0	96.3	111.1	105.1	97.6	104.8
10	108.8	109.2	98.9	109.3	102.0	100.0	108.6
11	110.5	110.7	99.1	110.8	106.9	98.5	101.2
12	110.1	110.3	102.7	110.3	106.9	94.3	92.9
2024. 1	108.5	108.6	100.8	108.6	108.3	98.3	102.5
2	111.7	111.9	99.0	112.0	107.6	99.5	99.6
3	108.2	108.2	91.2	108.3	110.3	96.4	99.8
4	111.0	111.4	88.8	111.4	104.1	102.2	106.5
5	110.2	110.6	87.6	110.7	103.9	101.4	107.1
6	111.0	111.4	87.2	111.5	104.7	98.7	105.5
7	107.0	107.3	85.4	107.3	102.0	99.8	99.2

	Coke, hard-coal and lignite fuel briquettes & refined petroleum products	Chemicals & chemical products; except pharmaceuticals, medicinal chemicals	Pharmaceuticals, medicinal chemicals and botanical products	Rubber and plastic products	Other non-metallic mineral products	1 Basic metal products	가 가 Fabricated metal products; except machinery and furniture	가 가 Electronic components, computer, visual, sounding and communication equipment
가 2)	356.9	761.5	290.9	417.7	214.8	604.4	499.3	2,572.6
2023. 3	105.7	88.4	129.2	98.4	98.2	101.0	94.4	104.3
4	105.8	88.5	122.0	97.5	93.7	100.5	92.6	106.3
5	117.5	87.3	123.8	99.7	100.4	101.0	95.9	110.5
6	100.9	88.7	123.6	98.3	94.8	100.3	95.3	110.2
7	100.7	87.9	131.2	98.1	87.4	98.0	92.6	105.9
8	93.4	87.7	144.8	99.8	92.9	98.0	96.2	120.6
9	106.5	89.0	126.3	100.2	92.0	96.2	95.6	132.4
10	112.2	88.9	126.8	97.8	94.0	99.8	95.1	123.5
11	109.8	90.9	133.2	100.1	92.3	95.4	95.8	132.1
12	107.3	88.7	127.2	98.5	90.6	94.1	94.4	132.1
2024. 1	110.3	86.9	138.9	101.9	95.9	98.8	94.3	126.3
2	109.8	86.7	150.3	102.8	96.2	98.6	97.8	132.9
3	104.3	85.4	146.1	99.5	89.4	94.5	87.6	128.4
4	107.7	91.5	143.7	100.6	95.2	96.0	95.1	126.1
5	111.5	90.1	173.1	101.5	94.7	91.9	94.3	127.5
6	106.9	90.9	152.8	101.1	95.5	91.5	92.9	134.5
7	104.2	91.1	152.4	100.4	85.6	92.7	91.0	125.8

: 1) 2
 2) 가 2024 가 ,
 :

3. Index of Industrial Production (Seasonally Adjusted Index) ¹⁾

2020=100

Manufacturing								Weight ²⁾
Tobacco products	Textiles, except apparel	Wearing apparel, clothing accessories and fur articles	Tanning and dressing of leather, manufacture of luggage and footwear	Wood products of wood and cork ; except furniture	Pulp, paper and paper products	Printing & reproduction of recorded media		
45.0	111.2	83.7	17.6	31.2	134.7	44.2		
100.9	92.4	96.2	90.0	79.2	97.5	94.0	3. 2023	
97.2	91.4	93.1	84.5	77.8	96.3	93.9	4	
99.9	91.7	94.5	86.2	79.5	98.7	96.0	5	
92.9	90.4	95.1	81.9	79.7	99.0	99.0	6	
95.8	88.5	109.8	73.2	75.6	97.1	95.7	7	
100.1	90.5	94.7	86.3	76.6	98.2	98.0	8	
93.9	89.9	87.1	83.8	84.0	98.6	93.8	9	
105.0	87.8	78.5	82.3	82.1	100.4	96.6	10	
98.6	88.6	79.8	78.7	80.2	99.3	94.7	11	
80.3	86.6	86.2	79.4	78.6	98.0	86.3	12	
110.6	87.5	82.4	87.2	82.0	97.5	90.3	1. 2024	
103.7	90.0	90.0	86.9	80.9	102.4	90.8	2	
101.7	86.6	83.2	81.0	71.7	97.2	91.3	3	
114.8	90.8	85.0	64.8	77.8	115.6	95.6	4	
106.1	91.0	86.9	69.2	73.7	101.9	94.9	5	
109.0	89.0	92.5	69.9	75.9	99.7	89.2	6	
109.4	85.1	99.4	61.2	76.8	102.4	92.3	7	
Manufacturing								Weight ²⁾
Medical, precision & optical instruments, watches and clocks	Electrical equipment	Other machinery and equipment	Motor vehicles, trailers and semitrailers	Other transport equipment	Furniture	Other manufacturing		
238.8	481.0	782.0	1,020.9	145.0	43.4	43.6		
112.1	117.9	109.4	129.6	115.9	74.4	90.7	3. 2023	
105.0	116.7	101.9	128.5	118.1	75.4	95.4	4	
112.1	118.7	106.0	136.2	119.2	76.6	109.5	5	
115.5	115.5	104.0	127.4	119.3	76.9	92.6	6	
105.8	108.6	95.5	125.7	121.3	72.5	103.9	7	
109.4	108.5	103.3	133.7	125.5	78.6	103.7	8	
112.8	107.3	107.3	125.8	122.6	81.7	99.5	9	
110.9	106.1	100.4	130.3	120.9	85.6	97.9	10	
106.8	101.5	105.3	124.7	127.3	88.9	92.9	11	
113.4	104.9	108.2	126.2	128.9	84.7	99.6	12	
113.9	100.3	97.8	122.9	108.5	75.1	89.4	1. 2024	
117.8	100.7	104.4	124.2	123.2	76.1	90.7	2	
122.2	93.3	104.2	122.6	118.7	67.8	91.1	3	
121.8	98.4	106.7	132.7	128.9	74.1	94.2	4	
113.2	94.4	101.7	128.6	121.1	70.5	98.9	5	
113.1	96.3	102.1	127.3	121.8	64.8	92.0	6	
123.5	93.9	99.1	109.0	128.4	72.3	97.4	7	

Note: 1) Recent two month data are preliminary.

2) Weights are applied only to the indices for 2024. In other words, weights can't be applied to the indices prior.

Source: Statistics Korea.

4. ()¹⁾

2020=100

	All groups	Mining and manufacturing	Mining and quarrying	Manufacturing	가 Electricity, gas and steam supply	Mining and quarrying		
						가 Coal, crude petroleum and natural gas	가 Metal ores	가 Non-metallic minerals; except fuel
가 ²⁾	10,000.0	9,406.7	15.9	9,390.8	593.3	1.1	0.4	14.4
2017	102.5	102.6	124.0	102.5	100.8	171.3	66.9	122.3
2018	102.6	102.4	104.4	102.4	105.8	148.7	79.8	101.6
2019	102.3	102.3	99.2	102.2	103.0	119.4	75.6	98.5
2020	100.0	100.0	100.0	100.0	100.0	100.0	100.0	100.0
2021	105.0	105.0	106.2	105.0	104.9	105.4	92.9	106.7
2022	105.3	105.2	96.7	105.3	107.5	115.6	78.7	96.3
2023	104.7	104.8	99.0	104.8	103.5	106.6	85.2	99.3
2022. 12	109.9	108.4	94.9	108.4	140.1	138.5	99.2	92.0
2023. 1	96.9	93.9	79.3	93.9	145.0	128.1	101.9	75.6
2	98.0	96.4	86.3	96.4	123.1	142.3	94.0	82.7
3	112.2	112.3	100.5	112.4	110.0	155.9	87.2	97.7
4	99.8	100.3	95.7	100.3	92.4	69.4	78.8	98.2
5	105.3	106.4	101.4	106.4	88.4	47.5	60.3	106.5
6	110.0	111.5	104.0	111.5	85.4	91.8	84.2	105.7
7	99.4	99.9	88.9	99.9	92.5	40.0	83.1	92.5
8	100.5	101.0	96.3	101.0	94.1	102.7	85.6	96.5
9	108.1	109.6	101.4	109.6	85.2	141.7	95.4	99.3
10	103.2	104.3	108.3	104.3	85.5	140.5	92.1	107.1
11	109.1	109.4	114.1	109.3	105.5	113.1	77.3	115.7
12	114.3	113.1	111.9	113.1	134.8	106.4	82.8	113.5
2024. 1	105.4	102.8	95.6	102.8	146.9	148.8	73.1	92.9
2	97.1	95.4	75.7	95.5	123.8	76.5	130.3	74.2
3	108.7	108.0	93.1	108.1	119.6	95.4	109.1	92.8
4	103.6	104.2	103.5	104.2	94.4	116.0	93.4	103.3
5	105.8	106.9	103.7	106.9	88.8	101.4	49.9	105.9
6	106.8	108.1	96.1	108.1	86.9	77.8	69.7	98.6
7	101.1	101.6	88.1	101.7	93.9	56.3	47.5	92.0
	100.2	104.8	-	104.8	67.6	-	-	-
	117.4	118.8	138.4	118.8	98.6	-	-	138.4
	118.7	119.2	-	119.2	97.3	-	-	-
	111.3	112.3	42.4	112.4	103.6	-	-	42.4
	123.7	125.9	-	125.9	77.3	-	-	-
	108.7	113.7	-	113.7	58.4	-	-	-
	102.5	102.4	125.3	102.3	107.8	-	-	125.3
	105.6	105.2	61.2	105.4	114.3	-	-	61.2
	104.8	105.1	71.6	105.1	97.4	-	40.6	73.0
	100.7	100.7	83.6	101.8	100.4	56.4	49.7	92.6
	99.3	98.0	97.5	98.1	210.9	-	-	97.5
	105.0	105.4	72.4	105.4	99.9	-	-	72.4
	105.0	104.0	87.1	104.1	117.7	-	-	87.1
	106.1	104.5	130.0	104.5	127.6	-	-	130.0
	98.7	97.6	68.8	97.7	114.4	-	-	68.8
	113.4	114.1	79.8	114.1	101.9	-	-	79.8
	96.7	92.6	175.2	91.3	108.9	-	-	175.2

: 1) 2

2) 가 2024

가 ,

:

4. Producers' Shipment Index (Original Index) ¹⁾

2020=100

Manufacturing										Weight ²⁾
Food products	Beverages	Tobacco products	Textiles; except apparel	Wearing apparel, clothing accessories and fur articles	Tanning and dressing of leather, manufacture of luggage and footwear	Wood products of wood and cork; except furniture	Pulp, paper and paper products	Printing & reproduction of recorded media		
534.5	66.2	18.8	91.8	84.6	19.0	32.4	128.5	26.1		
94.6	103.9	96.7	124.0	122.6	172.0	122.6	101.1	109.9		2017
95.8	103.2	86.6	116.5	119.7	168.2	113.7	100.9	107.2		2018
99.1	103.4	92.9	110.5	115.2	146.8	101.1	101.2	101.5		2019
100.0	100.0	100.0	100.0	100.0	100.0	100.0	100.0	100.0		2020
100.1	102.8	92.0	102.9	101.4	94.0	100.0	101.6	102.1		2021
101.1	109.3	92.9	101.3	98.8	91.8	86.2	101.3	99.1		2022
96.6	106.7	97.0	92.5	87.6	77.2	77.1	97.1	94.8		2023
101.2	93.4	84.9	100.9	102.1	80.5	77.2	99.0	116.2	12.	2022
99.6	103.6	80.8	86.7	87.3	77.6	66.6	95.5	90.4	1.	2023
88.4	93.9	94.0	92.4	84.5	72.5	72.6	92.3	88.8	2	
98.5	108.0	101.4	103.1	97.2	87.4	84.6	100.4	97.6	3	
93.9	105.9	93.7	93.1	89.8	82.3	76.3	93.3	92.1	4	
98.4	114.8	96.0	96.0	86.1	86.1	78.1	96.4	92.3	5	
97.6	119.7	94.9	93.8	73.1	76.5	78.7	96.7	98.5	6	
95.0	111.6	108.0	89.8	82.8	73.7	73.6	94.8	92.4	7	
99.1	116.8	102.4	86.8	80.3	73.7	74.8	97.8	95.5	8	
100.7	117.0	101.1	88.7	90.3	70.5	79.6	97.0	91.2	9	
97.1	106.2	102.1	92.5	103.5	77.4	79.6	99.3	92.9	10	
96.9	99.4	95.1	95.4	93.3	76.5	85.2	104.9	102.3	11	
94.4	83.9	94.5	92.0	83.3	72.2	76.0	96.3	103.4	12	
101.5	104.8	87.5	90.5	83.6	73.6	80.3	101.5	92.2	1.	2024
88.0	89.2	94.2	81.9	74.4	72.2	70.0	89.6	82.2	2	
93.0	99.1	97.5	92.6	79.4	76.9	73.9	98.1	92.7	3	
95.9	108.7	112.3	94.3	77.7	69.3	75.4	101.6	93.5	4	
99.2	119.7	110.4	94.8	75.4	67.5	74.6	101.0	93.1	5	
93.8	115.2	110.9	91.4	70.6	69.8	72.8	96.4	86.8	6	
96.9	114.2	126.2	92.5	75.0	65.2	75.2	104.4	90.7	7	
164.0	87.4	-	90.5	74.4	67.3	-	92.9	94.4		Seoul
86.8	109.4	-	97.4	63.2	60.8	102.2	96.5	93.8		Busan
75.0	83.8	-	104.2	65.5	-	77.4	108.5	115.5		Daegu
96.8	107.0	-	-	217.4	-	58.5	75.6	99.6		Incheon
100.6	136.6	192.4	85.9	-	-	58.7	85.8	84.2		Gwangju
91.2	85.0	138.1	144.4	57.7	-	-	80.3	78.4		Daejeon
91.2	115.3	-	76.2	-	-	101.5	103.6	-		Ulsan
115.6	114.7	-	-	-	141.3	-	129.3	39.0		Sejong
95.6	132.1	-	87.9	87.3	87.9	71.6	104.3	88.0		Gyeonggi
93.3	130.5	-	-	2.6	-	-	96.6	-		Gangwon
113.3	121.3	-	124.6	-	72.5	100.4	94.0	91.0		Chungbuk
106.5	101.3	-	134.9	-	-	62.2	98.8	121.8		Chungnam
101.7	95.4	-	61.5	-	-	72.0	107.0	-		Jeonbuk
94.7	90.7	-	-	-	-	-	83.9	-		Jeonnam
100.1	68.6	127.9	89.8	-	-	95.1	99.5	72.9		Gyeongbuk
97.8	113.6	108.3	44.2	-	-	91.8	111.6	60.7		Gyeongnam
87.1	104.6	-	-	-	-	-	23.5	-		Jeju

Note: 1) Recent two month data are preliminary.

2) Weights are applied only to the indices for 2024. In other words, weights can't be applied to the indices prior.

Source: Statistics Korea.

4. () ()¹⁾

2020=100

	Coke, hard-coal and lignite fuel briquettes & refined petroleum products	Chemicals & chemical products; except pharmaceuticals, medicinal chemicals	Pharmaceuticals, medicinal chemicals and botanical products	Rubber and plastic products	Other non-metallic mineral products	Basic metal products	Fabricated metal products; except machinery and furniture	Electronic components, computer; visual, sounding and communication equipment
가 ²⁾	871.7	1,038.2	151.0	371.3	182.1	922.6	415.0	1,487.6
2017	107.8	101.2	83.7	111.5	117.2	109.8	121.7	86.5
2018	109.7	102.4	90.3	105.9	109.9	107.5	110.7	91.9
2019	107.9	103.5	91.8	105.5	104.8	105.4	108.8	92.3
2020	100.0	100.0	100.0	100.0	100.0	100.0	100.0	100.0
2021	99.4	106.1	104.3	103.7	103.1	104.0	91.5	110.7
2022	101.5	96.1	116.9	104.0	98.2	98.5	90.3	107.9
2023	102.7	91.4	128.7	100.7	92.3	98.9	94.1	109.7
2022. 12	101.7	87.8	123.6	97.7	92.4	93.0	108.1	103.6
2023. 1	101.8	90.7	128.8	91.6	73.1	91.0	81.0	78.6
2	97.1	90.5	119.5	95.9	81.2	96.2	85.6	78.2
3	107.1	97.6	132.7	107.3	100.5	105.5	101.8	114.6
4	98.2	91.2	116.4	101.2	96.8	100.5	90.5	83.6
5	110.6	91.5	128.8	104.0	104.4	103.2	94.7	97.6
6	98.5	91.6	136.9	104.3	100.8	103.2	99.0	131.9
7	98.0	91.5	121.2	102.2	83.0	99.2	91.3	91.0
8	95.3	92.1	126.9	99.2	84.4	97.8	90.2	108.8
9	98.7	91.2	144.0	100.3	90.3	97.2	91.5	147.3
10	108.9	89.0	125.4	100.0	98.2	99.8	93.8	113.2
11	107.8	89.6	122.1	105.5	103.6	99.8	105.6	122.4
12	109.8	90.1	142.2	96.7	91.1	93.9	104.4	149.1
2024. 1	111.3	94.5	128.9	104.8	79.4	100.6	94.4	103.2
2	101.3	86.3	113.7	93.2	66.9	89.6	86.1	105.9
3	111.1	96.1	127.7	104.7	87.8	98.6	90.3	124.3
4	108.3	96.3	126.4	107.4	96.5	97.5	94.4	97.3
5	110.1	95.2	149.6	105.7	98.1	99.1	97.1	111.9
6	101.2	93.1	137.2	104.2	96.5	93.3	97.0	136.2
7	102.9	95.5	136.7	105.5	82.2	96.4	94.0	99.5
	7.2	70.7	-	72.0	62.6	-	95.8	89.5
	111.0	95.1	166.3	133.2	77.0	123.6	99.4	120.7
	-	109.2	77.4	151.1	54.8	87.8	87.9	178.5
	119.6	103.2	135.4	99.3	84.2	93.0	109.6	152.5
	0.0	-	-	116.3	73.0	130.6	182.2	116.2
	-	54.5	126.2	82.7	55.2	87.3	80.8	131.1
	101.1	96.5	-	131.6	117.3	99.6	61.5	-
	-	95.0	128.1	87.7	124.9	21.2	-	108.9
	11.8	96.0	126.8	96.8	78.1	89.2	99.5	115.8
	61.4	86.7	167.2	78.1	72.1	40.1	67.8	8.0
	-	104.3	141.3	93.6	85.3	84.9	85.3	86.8
	110.9	93.4	140.1	124.6	98.5	100.0	81.7	96.7
	22.1	86.9	111.7	123.3	80.1	118.8	76.2	76.3
	97.6	109.2	36.7	106.8	62.2	97.0	89.0	-
	54.3	89.8	84.1	102.7	63.7	90.6	114.4	89.9
	125.2	130.6	-	110.9	73.7	89.1	101.7	116.3
	-	60.9	192.4	68.5	80.8	-	76.3	109.4

4. Producers' Shipment Index (Original Index)(Cont'd) ¹⁾

2020=100

Manufacturing									
Medical, precision & optical instruments, watches and clocks	Electrical equipment	Other machinery and equipment	Motor vehicles, trailers and semitrailers	Other transport equipment	가 Furniture	Other manufacturing	Maintenance and repair services of industrial machinery and equipment		
162.2	645.2	713.6	1,114.9	215.8	40.5	30.6	26.6	Weight ²⁾	
95.2	96.4	108.5	110.6	92.9	98.6	102.3	-	2017	
107.2	98.8	104.3	109.9	84.5	93.5	98.2	-	2018	
98.3	102.7	98.8	110.3	100.6	94.0	103.2	-	2019	
100.0	100.0	100.0	100.0	100.0	100.0	100.0	100.0	2020	
116.0	107.1	111.7	105.1	96.5	97.3	100.3	103.1	2021	
119.8	119.1	111.6	113.6	109.8	88.5	103.2	126.3	2022	
113.1	111.5	105.0	125.9	109.0	80.4	93.2	142.1	2023	
130.4	128.3	133.2	128.8	130.5	85.3	117.4	173.4	12. 2022	
99.8	104.2	91.7	110.7	98.7	74.7	79.5	99.6	1. 2023	
107.1	112.7	101.1	122.7	102.8	83.5	87.8	101.9	2	
119.5	126.3	116.9	140.7	110.9	82.3	92.3	142.3	3	
106.7	110.7	104.4	130.4	108.2	75.3	97.8	128.6	4	
113.2	116.1	108.5	136.3	106.2	75.1	101.3	130.8	5	
123.3	121.7	115.1	133.0	114.4	80.5	91.0	164.3	6	
108.3	107.7	96.7	124.4	106.8	71.0	104.6	146.6	7	
110.6	104.3	94.8	115.2	97.8	76.6	95.6	137.4	8	
118.4	111.7	108.1	115.8	108.7	77.9	86.3	149.4	9	
111.3	104.5	94.0	122.3	105.9	81.1	88.1	130.3	10	
116.6	109.0	105.9	131.9	123.1	92.6	92.4	151.3	11	
121.9	108.5	122.2	126.9	124.2	94.3	102.2	222.8	12	
115.1	90.9	93.4	123.2	101.6	78.2	78.2	150.4	1. 2024	
108.5	91.1	93.2	109.2	88.7	78.6	73.2	133.2	2	
132.0	98.4	112.1	129.1	99.1	76.0	87.9	187.3	3	
125.2	92.5	104.7	134.3	109.4	75.0	94.9	217.2	4	
118.7	92.8	104.5	130.9	111.3	71.4	97.5	233.3	5	
120.3	95.0	111.1	126.7	110.5	67.1	87.9	180.7	6	
131.0	88.4	102.2	115.2	124.0	74.1	101.0	183.2	7	
141.5	127.2	106.2	152.4	-	-	454.6	-	Seoul	
149.1	113.0	104.3	88.0	376.6	42.4	61.0	104.4	Busan	
277.6	158.8	108.6	131.8	-	111.4	183.9	-	Daegu	
198.5	104.7	137.5	94.0	75.8	86.6	38.2	158.7	Incheon	
137.4	107.9	125.0	129.9	-	-	-	-	Gwangju	
150.2	172.2	116.4	217.1	-	1,543.3	77.0	119.5	Daejeon	
-	154.8	117.9	96.2	122.9	-	111.0	-	Ulsan	
15.6	125.5	37.2	147.3	-	-	-	91.1	Sejong	
118.7	94.6	89.8	114.7	-	71.5	97.6	-	Gyeonggi	
219.9	144.0	83.1	97.9	-	-	68.0	59.4	Gangwon	
108.7	81.8	83.1	123.5	39.9	20.8	103.2	42.0	Chungbuk	
215.5	60.8	113.2	129.7	209.7	-	-	78.6	Chungnam	
112.0	115.0	112.9	128.6	48.0	-	164.5	-	Jeonbuk	
-	52.5	122.5	51.6	154.7	-	-	199.0	Jeonnam	
120.4	87.2	108.2	132.8	125.2	98.4	8.1	151.9	Gyeongbuk	
95.4	107.2	101.8	151.0	135.9	89.1	78.0	126.6	Gyeongnam	
-	-	-	-	-	-	-	110.6	Jeju	

5. ()¹⁾

2020=100

	All groups	Mining and manufacturing	Mining and quarrying	Manufacturing	가 Electricity, gas and steam supply	Manufacturing	
						Food products	Beverages
가 ²⁾	10,000.0	9,406.7	15.9	9,390.8	593.3	535.7	66.3
2023. 3	102.4	102.6	99.4	102.6	101.0	99.5	110.3
4	98.4	98.3	91.3	98.3	101.4	96.7	108.2
5	103.0	103.0	97.6	103.0	103.7	100.3	109.4
6	105.4	105.6	97.0	105.6	102.1	97.6	107.3
7	98.0	97.7	90.9	97.7	102.5	94.9	103.0
8	101.3	101.2	101.2	101.2	104.1	96.5	105.4
9	105.6	105.6	106.4	105.6	105.1	96.9	112.4
10	101.8	102.0	104.0	102.0	100.5	100.7	110.4
11	103.0	102.9	98.3	102.9	105.8	95.4	106.4
12	105.5	105.6	103.7	105.6	104.9	92.8	97.3
2024. 1	99.9	99.5	112.9	99.5	107.1	95.6	108.6
2	102.3	102.1	102.2	102.1	105.7	101.0	105.6
3	100.3	99.7	95.4	99.7	110.4	96.4	104.4
4	101.7	101.6	100.1	101.6	103.7	99.4	111.7
5	100.9	100.8	97.5	100.8	103.5	99.6	111.8
6	103.4	103.4	93.5	103.4	104.5	96.3	106.6
7	97.4	97.1	88.4	97.1	103.3	95.4	103.3

	Coke, hard-coal and lignite fuel briquettes & refined petroleum products	Chemicals & chemical products; except pharmaceuticals, medicinal chemicals	Pharmaceuticals, medicinal chemicals and botanical products	Rubber and plastic products	Other non-metallic mineral products	1 Basic metal products	가 Fabricated metal products; except machinery and furniture	가 Electronic components, computer, visual, sounding and communication equipment
2023. 3	107.3	90.8	128.8	104.3	96.9	100.3	67.5	105.9
4	101.5	91.0	118.3	103.9	91.6	99.0	65.3	90.6
5	107.6	91.2	130.6	107.4	98.6	101.1	69.1	100.6
6	99.9	92.3	130.6	104.1	94.0	101.9	69.7	129.3
7	93.8	91.4	120.8	103.6	87.1	97.7	66.5	99.3
8	92.9	92.7	132.0	106.0	92.4	99.9	68.8	106.9
9	99.5	92.9	135.7	106.3	92.7	101.2	69.2	131.5
10	108.6	91.5	126.0	101.7	93.3	100.9	68.4	110.1
11	108.0	92.3	120.6	104.0	92.0	100.0	69.9	116.2
12	107.7	92.1	133.7	102.6	89.5	96.9	66.9	139.4
2024. 1	111.3	92.9	134.1	107.8	98.6	99.0	62.8	108.2
2	110.3	91.2	124.3	107.8	90.3	97.1	63.8	114.8
3	112.0	91.1	126.0	103.9	87.4	94.7	58.9	113.6
4	112.3	96.6	128.9	108.0	92.2	96.4	64.0	106.1
5	106.9	94.0	149.8	106.3	91.1	96.5	64.1	113.2
6	103.5	95.4	131.7	106.8	93.6	93.2	61.9	133.4
7	97.7	94.5	135.7	104.8	84.5	94.3	60.8	106.8

: 1) 2

2) 가 2024

:

5. Producers' Shipment Index (Seasonally Adjusted Index) ¹⁾

2020=100

Manufacturing								Weight ²⁾
Tobacco products	Textiles; except apparel	Wearing apparel, clothing accessories and fur articles	Tanning and dressing of leather, manufacture of luggage and footwear	Wood products of wood and cork; except furniture	Pulp, paper and paper products	Printing & reproduction of recorded media		
18.9	91.8	84.9	19.0	32.4	128.7	26.2		
95.9	95.6	90.5	75.2	79.2	96.6	95.1	3. 2023	
93.7	91.8	89.0	75.0	77.3	95.6	95.4	4	
99.3	95.4	89.6	83.7	78.5	98.8	96.7	5	
93.9	91.7	83.6	76.3	78.6	97.9	99.4	6	
100.0	90.7	94.1	76.5	74.3	96.9	96.0	7	
102.6	91.5	90.9	77.5	77.4	98.4	98.1	8	
96.6	91.6	87.0	74.9	82.4	98.9	95.0	9	
103.7	90.6	84.9	76.6	77.9	98.9	98.0	10	
89.9	90.7	84.6	77.7	78.9	100.0	93.8	11	
97.3	91.0	85.9	74.9	75.3	95.2	88.6	12	
92.8	91.3	84.1	70.8	81.8	97.1	90.3	1. 2024	
108.7	95.0	81.9	75.6	77.7	99.5	91.9	2	
94.3	87.9	75.5	67.3	70.2	96.9	93.2	3	
113.2	93.3	77.2	62.1	76.6	104.7	97.6	4	
113.0	92.2	77.5	59.5	74.0	101.8	95.5	5	
112.0	91.7	82.6	70.5	74.0	100.3	90.0	6	
114.9	92.2	84.6	67.0	75.2	105.1	92.4	7	
Manufacturing								Weight ²⁾
Medical, precision & optical instruments, watches and clocks	Electrical equipment	Other machinery and equipment	Motor vehicles, trailers and semitrailers	Other transport equipment	Furniture	Other manufacturing		
162.6	646.7	715.4	1,118.4	216.6	40.5	30.6		
113.1	122.9	105.9	126.2	85.6	74.4	88.8	3. 2023	
108.6	116.5	103.9	124.8	87.0	76.4	92.0	4	
115.2	119.2	105.9	133.1	87.5	78.1	101.6	5	
116.3	118.8	105.2	127.4	86.2	81.9	90.3	6	
108.5	107.2	97.4	124.8	86.9	78.6	103.8	7	
114.3	107.3	104.7	130.7	90.1	81.9	99.1	8	
115.4	110.0	113.4	122.5	89.1	83.5	92.3	9	
113.2	102.1	103.0	126.2	85.4	83.3	88.7	10	
110.7	102.6	107.0	124.9	92.6	89.3	89.1	11	
115.1	101.4	109.5	123.4	88.6	86.7	92.9	12	
121.0	95.9	98.2	118.8	71.1	76.3	86.2	1. 2024	
129.2	104.8	104.7	124.4	79.9	78.3	88.0	2	
130.7	97.6	103.3	120.5	75.0	70.5	90.9	3	
128.5	97.7	103.9	129.3	81.7	76.4	91.5	4	
118.4	94.1	100.2	123.8	82.4	73.0	96.3	5	
117.1	94.7	105.2	126.4	80.5	70.2	91.4	6	
126.7	87.0	102.4	112.0	90.0	80.7	101.0	7	

Note: 1) Recent two month data are preliminary.

2) Weights are applied only to the indices for 2024. In other words, weights can't be applied to the indices prior.

Source: Statistics Korea.

6. () 1)2)

2020=100

	All groups	Mining and manufacturing	Manufacturing	Manufacturing		
				Food products	Beverages	Tobacco products
가 3)	10,000.0	10,000.0	10,000.0	343.2	72.5	12.1
2017	92.4	92.4	92.4	77.4	83.3	46.4
2018	98.6	98.6	98.6	87.0	98.0	73.5
2019	96.0	96.0	96.0	91.3	98.4	96.1
2020	94.5	94.5	94.5	95.8	99.4	82.3
2021	106.1	106.1	106.1	98.8	115.2	82.0
2022	110.4	110.4	110.4	101.3	123.6	86.2
2023	108.1	108.1	108.1	90.9	110.4	70.1
2022. 12	110.4	110.4	110.4	101.3	123.6	86.2
2023. 1	118.0	118.0	118.0	94.4	124.0	101.4
2	117.6	117.6	117.6	97.8	127.3	105.3
3	114.0	114.0	114.0	96.7	137.1	106.0
4	121.8	121.8	121.8	95.6	137.6	106.8
5	122.6	122.6	122.6	94.4	125.8	104.8
6	112.6	112.6	112.6	94.1	124.4	108.8
7	119.0	119.0	119.0	94.0	126.5	110.7
8	122.9	122.9	122.9	93.6	129.8	105.1
9	115.0	115.0	115.0	88.7	112.9	90.7
10	116.1	116.1	116.1	87.7	120.9	89.1
11	115.3	115.3	115.3	91.0	118.6	101.5
12	108.1	108.1	108.1	90.9	110.4	70.1
2024. 1	111.6	111.6	111.6	98.1	114.1	94.5
2	114.1	114.1	114.1	97.8	105.2	87.3
3	110.0	110.0	110.0	100.4	115.2	97.4
4	112.1	112.1	112.1	101.5	117.4	94.8
5	112.2	112.2	112.2	101.5	115.3	88.3
6	107.1	107.1	107.1	101.3	122.4	90.0
7	112.7	112.7	112.7	101.8	121.1	91.5
	92.0	92.0	92.0	76.5	-	-
	153.4	153.4	153.4	126.9	120.4	-
	164.2	164.2	164.2	76.0	97.1	-
	112.8	112.8	112.8	95.8	-	-
	146.8	146.8	146.8	47.1	92.2	104.3
	139.6	139.6	139.6	153.5	173.4	84.4
	89.8	89.8	89.8	99.2	238.4	-
	152.1	152.1	152.1	238.6	-	-
	120.2	120.2	120.2	194.0	105.3	-
	125.0	125.0	125.0	130.4	203.3	-
	122.0	122.0	122.0	154.5	115.8	-
	198.6	198.6	198.6	1,092.3	215.4	-
	135.0	135.0	135.0	102.9	152.8	-
	114.8	114.8	114.8	101.6	91.1	-
	116.4	116.4	116.4	155.4	112.7	56.9
	132.6	132.6	132.6	80.1	171.4	113.9
	77.0	77.0	77.0	121.7	52.6	-

: 1) 2
 2) (,)
 3) 가 2024 가 ,
 :

6. Producers' Inventory Index (Original Index) ¹⁾²⁾

2020=100

Manufacturing							Weight ³⁾
Textiles; except apparel	Wearing apparel, clothing accessories and fur articles	Tanning and dressing of leather, manufacture of luggage and footwear	Wood products of wood and cork; except furniture	Pulp, paper and paper products	Coke, hard-coal and lignite fuel briquettes & refined petroleum products		
116.4	185.6	37.9	30.3	112.7	592.4		
98.3	92.5	115.2	113.6	105.0	94.5	2017	
96.6	98.6	113.8	100.2	103.8	108.5	2018	
96.8	101.3	92.6	98.2	94.1	97.1	2019	
96.4	94.1	104.6	80.1	91.8	88.7	2020	
87.9	81.8	93.4	81.9	93.3	99.9	2021	
89.3	83.5	80.1	129.4	106.3	97.2	2022	
85.1	73.6	109.6	116.1	105.8	101.9	2023	
89.3	83.5	80.1	129.4	106.3	97.2	12. 2022	
82.8	85.4	73.4	142.6	105.7	101.6	1. 2023	
82.9	83.2	71.1	137.8	106.7	103.4	2	
85.4	82.7	70.5	136.3	111.9	95.9	3	
86.0	84.0	76.6	127.0	111.5	107.6	4	
86.3	82.4	78.5	124.3	113.2	106.7	5	
88.1	77.1	80.5	119.8	114.2	89.0	6	
88.4	80.6	80.9	117.6	114.9	92.6	7	
92.6	84.1	86.7	112.5	115.0	98.1	8	
89.3	85.5	101.5	111.4	111.1	103.0	9	
85.7	91.7	104.4	116.4	112.3	104.8	10	
87.4	76.1	108.1	113.9	107.4	99.6	11	
85.1	73.6	109.6	116.1	105.8	101.9	12	
84.1	71.0	101.7	113.4	108.7	104.4	1. 2024	
81.5	70.3	95.6	114.6	108.7	108.7	2	
80.3	70.9	97.4	101.3	113.9	99.6	3	
80.6	72.9	94.3	106.2	116.0	93.7	4	
83.0	74.1	95.6	102.8	117.0	99.5	5	
84.6	71.9	89.9	103.2	116.3	99.3	6	
84.5	77.3	92.1	106.0	114.2	111.4	7	
85.6	79.9	181.7	-	98.5	-	Seoul	
58.1	0.0	183.0	117.1	167.0	114.8	Busan	
88.9	125.2	-	511.0	78.1	-	Daegu	
-	-	-	109.4	102.2	120.0	Incheon	
61.9	-	-	87.1	76.1	-	Gwangju	
28.3	-	-	-	78.5	-	Daejeon	
68.1	-	-	235.9	89.0	118.1	Ulsan	
-	-	-	-	112.5	-	Sejong	
116.9	89.1	35.6	97.8	134.6	-	Gyeonggi	
-	-	-	-	191.2	103.2	Gangwon	
57.1	-	71.8	-	106.3	-	Chungbuk	
384.1	-	-	128.8	96.8	91.8	Chungnam	
142.5	-	-	94.2	107.0	-	Jeonbuk	
-	-	-	-	71.5	120.0	Jeonnam	
85.5	-	-	150.2	166.8	36.1	Gyeongbuk	
79.5	-	-	147.9	114.7	87.4	Gyeongnam	
-	-	-	-	-	-	Jeju	

Note: 1) Recent two month data are preliminary.

2) Inventory is calculated at the end of a given period (month or year).

3) Weights are applied only to the indices for 2024. In other words, weights can't be applied to the indices prior.

Source: Statistics Korea.

6. () () ¹⁾²⁾

2020=100

	Chemicals & chemical products; except pharmaceuticals, medicinal chemicals	Rubber and plastic products	Other non-metallic mineral products	Basic metal products	Fabricated metal products; except machinery and furniture	Electronic components, computer, visual, sounding and communication equipment
가 ³⁾	1,113.6	382.1	149.2	1,530.5	347.8	2,143.0
2017	85.5	91.7	92.0	91.3	93.2	107.0
2018	100.4	92.5	94.9	97.1	88.5	111.0
2019	100.0	92.8	103.1	96.6	99.1	95.4
2020	92.6	98.1	93.1	87.8	101.0	97.2
2021	112.9	108.8	93.7	99.8	89.7	117.3
2022	107.5	110.5	104.3	89.3	93.9	132.7
2023	101.7	107.9	104.5	89.9	90.3	136.8
2022. 12	107.5	110.5	104.3	89.3	93.9	132.7
2023. 1	108.5	111.7	106.0	96.0	93.5	164.6
2	104.9	112.3	104.5	91.3	94.1	165.1
3	106.3	112.5	105.4	90.2	93.9	148.9
4	105.6	113.9	109.2	92.7	94.2	180.7
5	103.1	112.0	107.5	94.6	94.4	187.0
6	99.3	110.1	107.3	91.7	91.3	153.1
7	100.6	108.8	108.5	94.1	90.0	179.2
8	97.2	106.7	109.0	95.8	89.9	198.9
9	96.7	105.9	107.0	91.3	88.4	169.0
10	99.0	105.4	105.2	91.1	92.1	170.9
11	100.1	106.1	101.1	86.3	93.8	177.6
12	101.7	107.9	104.5	89.9	90.3	136.8
2024. 1	100.9	110.7	102.6	92.4	91.9	137.5
2	103.6	109.7	107.0	97.5	91.7	149.3
3	101.9	111.2	108.9	95.2	91.3	132.9
4	100.7	109.2	111.0	95.9	93.2	146.3
5	102.7	112.9	111.6	92.3	95.6	141.8
6	102.1	112.7	113.6	92.8	96.5	115.6
7	102.2	113.7	114.2	93.9	95.6	141.9
	109.8	98.9	-	-	-	114.2
	75.2	161.9	-	289.7	130.3	181.8
	93.4	117.5	98.3	279.7	83.8	109.2
	125.6	111.4	70.6	100.9	93.9	154.1
	-	51.2	-	451.3	65.5	38.6
	85.7	122.4	110.1	99.9	217.6	539.4
	105.1	124.9	78.4	55.3	48.1	-
	129.3	116.1	124.4	105.1	-	273.0
	99.9	114.6	81.7	112.1	106.0	126.6
	83.7	96.1	115.5	62.0	154.9	-
	74.9	105.2	123.9	95.7	122.9	146.5
	108.4	115.6	146.7	113.6	118.6	390.6
	108.8	178.1	124.6	110.2	114.5	94.9
	130.8	175.2	114.7	86.1	76.0	-
	120.4	97.0	144.0	97.4	69.7	132.2
	105.8	139.4	90.6	112.7	106.9	120.8
	48.1	74.2	74.2	-	20.3	35.4

6. Producers' Inventory Index (Original Index)(Cont'd) ¹⁾²⁾

2020=100

Manufacturing							Weight ³⁾
Medical, precision & optical instruments, watches and clocks	Electrical equipment	Other machinery and equipment	Motor vehicles, trailers and semitrailers	가 Furniture	Other manufacturing		
231.0	992.2	775.9	756.6	46.9	28.1		
99.8	83.2	105.6	77.0	112.4	84.0	2017	
88.5	90.8	101.9	89.6	121.6	96.4	2018	
86.7	91.8	104.1	89.4	93.7	99.7	2019	
96.9	91.8	106.8	92.6	98.6	96.4	2020	
109.9	119.4	126.5	86.5	103.7	115.3	2021	
117.6	103.8	151.0	107.0	64.3	129.6	2022	
123.8	95.6	133.9	115.1	61.7	157.1	2023	
117.6	103.8	151.0	107.0	64.3	129.6	12. 2022	
122.5	112.7	154.3	110.1	66.4	131.8	1. 2023	
122.2	111.5	159.5	113.3	62.6	150.7	2	
122.1	111.7	155.5	113.0	63.8	151.1	3	
118.7	119.1	151.5	116.5	68.1	158.1	4	
115.9	123.6	147.7	113.6	70.1	157.3	5	
108.5	116.2	143.9	110.6	68.2	144.0	6	
117.8	114.7	148.9	116.1	64.1	145.8	7	
117.4	111.8	150.5	116.9	64.3	154.8	8	
111.7	107.9	134.6	117.2	63.3	160.7	9	
124.0	106.5	135.2	116.6	65.0	176.0	10	
126.3	97.8	137.8	114.3	68.1	165.4	11	
123.8	95.6	133.9	115.1	61.7	157.1	12	
123.6	100.6	141.2	122.6	62.7	153.0	1. 2024	
126.1	97.0	136.9	121.6	62.6	154.0	2	
129.4	95.1	130.1	119.2	56.7	166.4	3	
126.9	94.9	137.8	120.0	57.0	160.8	4	
129.0	92.6	144.7	122.8	59.9	156.5	5	
124.4	86.9	137.4	121.0	58.0	154.5	6	
135.6	93.1	134.3	118.6	58.3	145.6	7	
53.5	103.5	348.0	80.9	-	-	Seoul	
118.0	106.6	132.8	85.8	72.9	75.0	Busan	
116.1	137.8	410.9	132.8	-	92.6	Daegu	
63.3	26.6	166.3	120.6	53.2	0.3	Incheon	
62.7	105.4	79.4	250.4	-	-	Gwangju	
14.3	78.7	249.4	107.2	-	-	Daejeon	
-	150.8	64.5	71.2	-	322.0	Ulsan	
42.7	208.9	-	89.7	-	-	Sejong	
88.7	75.2	94.7	157.8	73.4	335.9	Gyeonggi	
67.2	102.5	72.2	214.7	-	-	Gangwon	
109.8	89.0	220.4	157.8	8.2	56.0	Chungbuk	
162.4	89.8	165.6	94.1	-	-	Chungnam	
1,053.4	59.7	200.6	194.2	-	59.1	Jeonbuk	
-	200.7	-	62.0	-	-	Jeonnam	
191.4	174.7	83.6	137.8	-	-	Gyeongbuk	
564.7	132.2	132.8	141.6	-	124.5	Gyeongnam	
-	-	-	-	-	-	Jeju	

7. () ¹⁾²⁾

2020=100

	All groups	Mining and manufacturing	Manufacturing	Manufacturing		
				Food products	Beverages	Tobacco products
가 ³⁾	10,000.0	10,000.0	10,000.0	343.2	72.5	12.1
2023. 3	115.8	115.8	115.8	93.3	130.2	103.3
4	121.5	121.5	121.5	92.0	132.1	107.9
5	121.6	121.6	121.6	90.9	124.7	107.1
6	114.9	114.9	114.9	90.4	120.9	106.1
7	116.7	116.7	116.7	93.0	123.7	105.6
8	120.2	120.2	120.2	95.8	125.9	103.8
9	117.7	117.7	117.7	94.2	120.8	94.8
10	117.3	117.3	117.3	92.2	124.3	87.2
11	115.8	115.8	115.8	91.5	121.1	93.3
12	109.9	109.9	109.9	91.5	115.0	77.6
2024. 1	111.1	111.1	111.1	100.6	115.4	98.5
2	112.5	112.5	112.5	99.8	108.5	88.3
3	111.0	111.0	111.0	96.9	110.5	94.9
4	111.6	111.6	111.6	97.6	112.7	95.7
5	111.5	111.5	111.5	97.1	113.3	90.3
6	108.5	108.5	108.5	97.6	120.1	87.6
7	111.3	111.3	111.3	100.1	117.5	87.2

	Chemicals & chemical products; except pharmaceuticals, medicinal chemicals	Rubber and plastic products	Other non-metallic mineral products	1 Basic metal products	가 ; 가 Fabricated metal products; except machinery and furniture	, , , Electronic components, computer; visual, sound and communication equipment
2023. 3	105.8	112.8	105.9	90.1	94.1	157.7
4	103.7	112.1	109.6	93.4	95.4	183.1
5	101.9	109.7	107.7	94.3	94.7	185.6
6	101.3	107.9	108.7	92.1	90.2	163.4
7	100.6	107.2	107.3	93.8	90.0	170.2
8	96.5	106.0	107.4	93.2	90.0	189.7
9	96.8	106.3	104.1	91.5	89.5	183.2
10	100.6	107.4	104.8	92.1	91.1	173.8
11	103.1	108.2	104.1	87.8	90.8	176.3
12	102.3	110.0	105.8	91.5	89.5	137.3
2024. 1	99.5	110.7	102.5	91.3	92.5	134.3
2	102.0	111.0	105.8	96.0	93.7	141.1
3	101.0	111.4	108.8	95.2	91.8	140.5
4	98.7	107.5	111.8	97.0	94.6	147.4
5	101.7	110.7	113.3	92.2	95.7	141.3
6	103.5	110.4	114.1	93.1	95.4	123.1
7	102.2	112.2	113.7	93.7	95.4	137.1

: 1) 2
 2) (,)
 3) 가 2024 가 ,
 :

7. Producers' Inventory Index (Seasonally Adjusted Index) ¹⁾²⁾

2020=100

Manufacturing							Weight ³⁾
Textiles; except apparel	Wearing apparel, clothing accessories and fur articles	Tanning and dressing of leather, manufacture of luggage and footwear	Wood products of wood and cork; except furniture	Pulp, paper and paper products	Coke, hard-coal and lignite fuel briquettes & refined petroleum products		
116.4	185.6	37.9	30.3	112.7	592.4		
85.1	83.4	71.8	135.9	111.8	97.9	3. 2023	
86.0	83.5	79.6	126.7	112.5	106.7	4	
86.5	82.9	79.6	121.9	113.3	107.1	5	
87.7	79.8	80.3	116.1	112.6	92.6	6	
86.9	82.2	81.9	115.9	111.8	92.0	7	
90.5	84.3	87.9	112.0	110.9	93.8	8	
87.3	83.4	99.5	113.3	110.1	99.5	9	
85.6	89.8	103.7	121.5	111.7	102.9	10	
89.0	74.7	102.4	119.1	108.7	101.1	11	
88.5	74.4	107.2	118.7	107.3	105.6	12	
84.4	70.7	105.3	112.4	110.5	106.2	1. 2024	
81.9	69.7	98.2	112.5	111.9	106.1	2	
79.6	71.6	98.6	100.6	113.0	100.7	3	
80.5	72.3	97.7	105.7	117.0	92.6	4	
83.5	74.4	97.1	100.7	118.1	100.8	5	
84.0	74.6	89.2	100.3	113.7	102.7	6	
83.5	78.6	93.7	104.3	112.2	111.9	7	

Manufacturing						Weight ³⁾
Medical, precision & optical instruments, watches and clocks	Electrical equipment	Other machinery and equipment	Motor vehicles, trailers and semitrailers	Furniture	Other manufacturing	
231.0	992.2	775.9	756.4	46.9	28.1	
122.5	111.5	159.6	113.5	63.3	142.4	3. 2023
117.3	115.5	154.6	114.2	65.3	145.0	4
115.5	117.6	152.4	112.3	70.4	152.7	5
109.6	113.5	149.4	110.2	67.2	145.2	6
117.2	112.4	149.1	112.6	66.6	154.8	7
115.6	110.4	151.9	115.3	65.8	162.4	8
110.4	108.5	135.9	116.8	65.7	165.9	9
122.3	109.0	134.4	117.0	66.5	179.0	10
125.9	100.5	132.7	115.9	69.7	171.8	11
127.9	101.2	131.3	121.1	61.0	167.9	12
125.6	102.7	138.6	122.3	58.3	155.1	1. 2024
128.3	97.5	135.0	121.9	63.1	146.9	2
129.8	95.4	132.6	118.7	56.7	157.2	3
125.5	92.5	140.0	117.1	54.6	147.6	4
128.6	89.0	148.5	120.2	60.0	151.2	5
125.6	85.6	142.2	120.0	57.4	156.7	6
135.1	90.9	134.2	114.7	60.2	153.0	7

Note: 1) Recent two month data are preliminary.

2) Inventory is calculated at the end of a given period (month or year).

3) Weights are applied only to the indices for 2024. In other words, weights can't be applied to the indices prior.

Source: Statistics Korea.

8.

()¹⁾

2020=100

	Total	Seoul	Busan	Daegu	Incheon	Gwangju	Daejeon	Ulsan	Sejong
2017	98.5	121.0	112.0	112.7	106.3	107.5	108.1	102.3	85.6
2018	99.9	121.9	108.4	112.4	106.6	100.9	97.5	106.0	90.7
2019	100.3	115.5	106.5	112.4	101.0	99.9	107.3	107.3	92.6
2020	100.0	100.0	100.0	100.0	100.0	100.0	100.0	100.0	100.0
2021	108.5	106.2	106.8	111.8	113.2	107.4	104.3	106.8	110.4
2022	109.6	103.4	117.6	119.0	114.3	113.9	103.5	105.8	113.1
2023	106.8	98.3	108.9	116.2	114.5	112.9	99.2	104.1	107.4
2023. 11	114.1	97.5	111.5	121.6	124.3	118.5	108.6	104.1	107.3
12	116.1	117.3	113.6	115.3	115.6	105.7	114.4	109.2	109.5
2024. 1	109.4	101.7	109.8	122.7	135.4	121.8	115.8	109.6	116.1
2	100.8	89.9	104.1	108.8	128.8	111.6	97.7	95.7	107.2
3	112.3	93.2	114.4	125.1	144.0	119.1	112.8	108.6	113.4
4	109.6	98.1	113.0	126.2	137.3	119.6	104.4	108.4	112.1
5	112.0	91.8	114.4	123.4	164.6	124.8	107.7	110.0	105.5
6	112.8	89.8	111.5	116.0	140.6	118.4	110.7	104.5	107.9
7	109.4	106.9	112.4	115.4	138.5	121.2	112.7	101.1	107.8
2017	102.5	117.6	116.7	112.2	112.3	108.1	110.9	103.7	82.7
2018	102.6	119.2	110.9	112.5	112.0	101.4	102.4	105.0	87.1
2019	102.3	113.2	106.6	111.4	103.5	99.9	111.3	105.7	93.5
2020	100.0	100.0	100.0	100.0	100.0	100.0	100.0	100.0	100.0
2021	105.0	103.7	107.0	111.6	108.4	107.7	109.8	103.7	109.2
2022	105.3	99.8	117.8	121.2	110.7	113.7	107.1	103.4	111.5
2023	104.7	95.7	116.1	121.6	112.5	117.9	103.8	103.2	109.7
2023. 11	109.1	98.7	117.7	122.9	115.6	123.5	111.5	105.3	108.9
12	114.3	118.9	123.8	119.4	117.1	115.9	128.0	107.3	108.2
2024. 1	105.4	103.7	111.4	123.9	125.5	125.9	113.7	106.2	115.5
2	97.1	89.9	110.3	110.2	110.6	113.9	107.3	95.6	106.2
3	108.7	93.3	124.2	132.9	123.2	125.3	114.4	108.5	113.5
4	103.6	92.8	118.0	130.8	120.2	124.9	108.6	107.8	113.8
5	105.8	88.5	122.6	124.8	126.3	125.2	106.4	109.5	108.0
6	106.8	86.9	114.1	119.5	115.4	121.8	114.1	103.7	105.9
7	101.1	100.2	117.4	118.7	111.3	123.7	108.7	102.5	105.6
2)									
2017	92.4	88.2	64.4	91.0	99.8	63.1	74.9	82.5	67.3
2018	98.6	91.7	62.0	92.5	94.3	64.5	58.2	95.4	74.9
2019	96.0	98.1	63.4	96.4	92.4	86.1	80.7	99.6	89.4
2020	94.5	97.4	91.5	108.5	81.4	101.3	100.1	87.5	99.1
2021	106.1	95.9	121.8	151.0	89.4	114.1	98.5	94.8	107.9
2022	110.4	92.7	137.8	181.7	96.2	133.1	135.6	92.7	131.4
2023	108.1	84.0	139.0	160.2	104.0	127.3	145.1	94.2	143.0
2023. 11	115.3	87.1	151.3	167.7	110.3	122.3	136.5	90.9	139.8
12	108.1	84.0	139.0	160.2	104.0	127.3	145.1	94.2	143.0
2024. 1	111.6	85.3	147.4	164.0	122.0	141.9	147.1	98.8	143.4
2	114.1	86.8	154.4	169.5	131.2	143.4	141.5	101.2	143.0
3	110.0	86.6	150.1	161.0	102.8	141.6	134.5	97.8	147.6
4	112.1	89.4	149.3	161.6	110.7	143.3	138.0	97.2	140.6
5	112.2	91.2	146.8	167.0	115.6	150.4	138.3	97.9	144.0
6	107.1	87.8	147.0	161.1	104.5	152.3	134.5	94.5	148.8
7	112.7	92.0	153.4	164.2	112.8	146.8	139.6	89.8	152.1

: 1) 2

2) (,)

:

8. Index of Industrial Production, Shipment & Inventory by Province ¹⁾ (Original Index)

2020=100

Gyeonggi	Gangwon	Chungbuk	Chungnam	Jeonbuk	Jeonnam	Gyeongbuk	Gyeongnam	Jeju	
Production									
81.2	108.3	102.6	104.0	115.5	101.5	111.1	111.4	108.3	2017
87.5	105.1	104.7	107.2	112.6	98.8	108.3	106.0	109.3	2018
91.5	105.6	107.0	102.3	105.8	100.8	106.1	107.7	106.5	2019
100.0	100.0	100.0	100.0	100.0	100.0	100.0	100.0	100.0	2020
114.3	101.7	114.5	112.1	107.6	107.7	104.6	104.2	105.4	2021
117.2	108.1	115.6	112.2	111.2	104.7	102.8	109.9	111.6	2022
113.7	109.6	111.1	108.0	105.0	103.1	99.0	113.1	109.6	2023
130.5	113.8	112.7	111.6	104.6	98.9	105.5	118.9	107.4	11. 2023
142.9	105.6	106.9	110.5	100.0	104.2	98.5	121.5	113.5	12
123.8	108.7	103.0	103.6	106.1	105.4	106.6	121.3	116.8	1. 2024
118.4	95.7	95.9	99.2	93.9	94.1	91.3	104.5	87.7	2
133.3	107.0	103.9	107.3	104.0	104.4	97.8	118.0	115.4	3
121.0	101.2	114.7	106.9	109.4	108.7	96.4	121.4	109.3	4
128.5	99.8	107.2	111.5	110.9	108.2	98.0	118.9	105.8	5
138.2	96.5	112.3	112.6	105.9	108.2	93.7	120.2	105.9	6
128.9	99.9	101.7	108.7	108.1	107.6	102.0	115.2	106.5	7
Shipment									
81.3	107.7	98.2	105.9	116.2	102.1	112.3	107.8	114.0	2017
86.5	107.5	101.1	106.8	112.0	99.7	110.5	101.9	109.1	2018
94.1	106.0	104.4	102.9	105.8	102.2	108.2	106.7	106.3	2019
100.0	100.0	100.0	100.0	100.0	100.0	100.0	100.0	100.0	2020
108.2	104.9	111.8	109.8	109.0	104.0	103.2	102.0	105.8	2021
108.2	111.0	123.7	108.5	112.3	101.3	103.1	107.9	111.2	2022
108.6	112.0	108.8	107.3	106.1	100.4	100.9	112.4	115.1	2023
117.5	112.5	103.9	112.1	105.8	100.5	108.3	119.0	117.8	11. 2023
144.2	112.8	99.5	111.7	100.3	98.1	100.9	122.4	119.2	12
106.9	111.5	96.9	106.9	103.9	102.2	109.1	116.7	115.3	1. 2024
104.5	97.7	90.5	100.5	96.1	91.6	92.4	102.8	99.1	2
126.9	107.4	99.6	111.1	106.4	101.9	97.6	117.0	112.7	3
104.5	100.5	104.4	107.6	108.3	105.5	97.9	118.9	101.1	4
116.8	100.8	103.3	111.2	110.0	105.6	97.7	119.2	103.2	5
131.3	99.8	107.0	110.9	105.0	104.6	95.3	117.8	97.2	6
104.8	100.7	99.3	105.0	105.0	106.1	98.7	113.4	96.7	7
Inventory ²⁾									
84.8	85.2	64.5	83.9	58.5	89.7	90.6	94.6	54.8	2017
118.3	81.0	86.9	93.4	68.5	102.0	94.7	94.0	78.3	2018
96.3	90.6	99.4	94.4	69.1	95.5	93.4	98.1	95.2	2019
95.1	92.7	95.5	94.4	95.3	86.8	91.1	98.8	113.8	2020
108.3	111.9	119.0	111.6	102.4	111.0	102.2	114.1	111.9	2021
117.3	114.3	148.1	130.8	138.8	111.5	97.2	124.8	88.7	2022
122.7	106.5	134.0	174.1	136.3	105.4	105.4	116.9	63.0	2023
141.3	114.8	137.0	185.0	137.1	97.7	106.2	121.9	59.1	11. 2023
122.7	106.5	134.0	174.1	136.3	105.4	105.4	116.9	63.0	12
126.7	108.9	132.5	189.9	145.1	109.9	108.5	131.5	73.1	1. 2024
130.0	107.3	130.6	189.5	142.4	113.1	115.0	124.7	71.3	2
118.8	109.8	124.9	189.0	139.4	109.0	116.6	125.3	66.6	3
122.1	120.8	131.0	176.9	139.9	108.4	117.1	132.3	66.2	4
125.4	124.0	130.5	182.4	134.4	110.8	113.9	131.3	64.5	5
110.2	124.5	121.1	188.9	135.1	112.0	110.1	130.2	72.6	6
120.2	125.0	122.0	198.6	135.0	114.8	116.4	132.6	77.0	7

Note: 1) Recent two month data are preliminary.

2) Inventory is calculated at the end of a given period (month or year).

Source: Statistics Korea.

9.

1)

2020=100

	Capital goods	Manufacturing equipment	Electricity	Broadcast communication	Transportation equipment	Agriculture	Construction	Office	Others
2018	102.1	106.4	111.3	119.4	88.2	74.5	163.6	117.9	96.3
2019	97.7	89.4	107.8	122.1	97.7	97.1	111.2	108.5	104.4
2020	100.0	100.0	100.0	100.0	100.0	100.0	100.0	100.0	100.0
2021	109.4	114.2	102.7	118.0	98.4	157.2	137.9	100.0	104.3
2022	115.1	114.6	108.8	122.3	116.3	163.6	146.6	100.8	111.8
2023	108.9	99.3	103.3	112.2	122.3	135.8	136.1	93.4	116.9
2021. 10	104.0	97.5	104.2	123.1	101.9	162.4	140.3	88.0	104.9
11	114.3	108.9	112.8	137.2	111.4	183.0	160.0	99.8	112.4
12	132.6	141.6	137.8	113.5	114.9	201.0	151.2	117.7	124.0
2022. 1	101.0	102.6	89.0	103.5	103.6	171.1	148.7	98.1	93.1
2	94.4	91.5	88.6	96.3	96.7	148.7	135.3	112.4	92.8
3	112.5	112.9	103.1	115.0	107.5	178.8	129.5	120.6	114.2
4	108.6	104.7	102.1	115.6	114.6	184.3	130.3	83.9	109.4
5	114.7	117.5	103.7	129.6	121.9	153.0	132.2	93.8	105.7
6	123.0	123.6	118.0	137.0	123.4	185.2	143.7	103.3	117.5
7	116.0	112.7	113.2	110.3	118.8	141.4	155.7	90.5	117.4
8	110.4	115.5	102.5	106.7	107.0	166.1	114.7	100.9	105.0
9	114.6	117.6	107.8	132.4	109.6	146.1	154.4	118.2	106.7
10	114.6	107.3	111.2	139.3	122.3	155.1	168.5	89.4	114.1
11	126.8	125.1	124.6	139.7	129.8	166.7	178.9	97.7	120.2
12	144.5	144.7	141.3	142.3	140.8	166.1	167.2	100.6	145.9
2023. 1	93.0	83.9	87.8	101.8	104.5	158.5	150.4	72.8	94.3
2	103.8	94.9	88.6	107.8	115.7	171.5	167.6	106.7	109.1
3	116.9	108.6	96.7	126.0	126.2	195.7	176.0	97.0	125.1
4	102.6	89.8	93.3	107.3	119.9	175.5	163.6	80.1	109.5
5	109.2	98.7	103.8	119.1	121.8	148.7	168.7	81.2	113.8
6	117.0	109.3	113.3	105.6	127.7	158.3	161.2	114.5	121.1
7	102.7	85.1	109.0	95.3	122.6	96.9	141.9	101.6	115.8
8	100.3	90.2	98.1	102.4	112.6	93.4	117.9	88.8	110.9
9	109.6	102.3	108.3	139.2	116.7	87.0	115.5	91.3	116.2
10	100.3	88.2	98.0	113.5	121.5	93.5	102.2	84.0	110.5
11	115.0	103.9	111.1	120.0	140.0	134.5	99.1	93.7	124.7
12	136.4	136.4	131.6	108.7	138.4	115.6	68.7	109.4	152.1
2024. 1	101.9	87.0	90.7	92.7	125.6	115.6	114.0	94.0	123.4
2	95.5	87.8	81.4	86.5	104.5	110.9	89.5	104.3	113.6
3	111.6	109.9	87.3	102.7	115.2	145.1	105.4	109.1	124.5
4	111.5	104.9	94.3	109.8	124.9	136.4	101.9	95.6	126.1
5	110.3	98.7	88.5	91.6	124.8	126.3	88.3	100.7	141.4
6	114.8	109.0	106.4	85.4	130.0	113.6	82.3	94.2	130.8
7	109.4	103.7	97.3	82.0	130.5	99.3	74.5	108.3	124.7

: 1) 2

:

9. Manufacturing Production Index by Goods ¹⁾

2020=100

Intermediate goods								
	Manufacturing	Construction	Fuel & electricity	Others	Consumers' goods	Durable consumers' goods	Non-durable consumers' goods	
Original index								
98.3	96.8	110.7	111.7	102.6	102.8	110.8	99.2	2018
99.9	99.0	106.2	110.7	101.4	102.6	108.0	100.2	2019
100.0	100.0	100.0	100.0	100.0	100.0	100.0	100.0	2020
110.9	112.8	95.8	95.1	105.1	101.5	102.0	101.3	2021
110.5	112.6	93.0	101.6	104.4	104.2	104.4	104.2	2022
107.2	109.1	90.2	101.3	96.4	105.0	109.6	102.7	2023
113.5	115.7	97.4	95.5	105.8	103.1	99.4	104.8	10. 2021
116.8	118.8	102.2	95.7	112.4	106.4	106.7	106.3	11
124.8	127.7	103.0	100.0	111.7	107.3	107.4	107.3	12
114.8	118.2	84.8	97.5	111.6	99.2	92.3	103.9	1. 2022
106.9	110.3	76.8	90.1	103.9	92.3	93.8	91.4	2
122.5	125.5	98.9	98.9	115.3	109.2	110.3	108.7	3
115.9	117.8	100.1	99.8	114.4	107.0	107.6	106.6	4
117.0	118.8	102.6	98.4	118.9	106.9	106.6	107.1	5
116.1	118.8	93.8	100.2	104.7	105.7	109.2	103.5	6
112.2	114.4	92.8	111.5	99.2	106.1	106.4	106.0	7
104.4	106.2	87.4	114.3	92.2	101.8	97.5	104.8	8
103.6	105.4	87.9	101.3	93.2	105.1	104.2	105.8	9
105.6	106.6	98.2	101.2	98.1	104.0	105.4	103.2	10
104.0	104.6	99.1	101.8	99.9	109.4	115.1	105.8	11
103.4	104.4	93.3	104.6	101.9	103.8	104.6	103.3	12
93.9	95.3	76.4	99.0	95.4	100.2	100.5	100.2	1. 2023
92.5	93.2	82.1	94.0	95.1	100.0	109.5	95.0	2
109.9	111.1	97.8	105.5	104.6	113.1	124.5	107.0	3
103.3	104.1	93.2	102.2	100.4	104.6	114.8	99.1	4
108.9	109.6	98.1	114.9	99.4	105.7	113.2	101.7	5
109.5	111.2	97.1	96.0	99.0	105.6	110.5	103.0	6
103.7	105.7	86.0	101.0	90.3	105.4	107.8	104.1	7
107.9	111.0	84.7	95.0	89.3	104.1	101.3	105.8	8
113.5	117.1	87.1	99.3	92.7	101.6	98.3	103.5	9
111.4	114.0	91.2	103.2	93.4	105.7	106.3	105.4	10
115.8	118.2	98.7	102.3	99.4	110.6	115.5	108.0	11
115.7	119.1	89.8	103.7	97.6	103.7	112.4	99.1	12
108.6	111.1	85.4	105.4	103.2	111.1	113.9	109.6	1. 2024
101.9	105.3	72.9	97.7	90.5	97.3	98.1	96.9	2
113.5	117.1	85.2	102.8	99.6	108.9	113.3	106.5	3
109.8	112.2	90.9	99.7	99.9	111.7	118.8	108.0	4
113.1	115.6	92.0	106.3	100.9	114.7	115.8	114.0	5
115.6	119.6	89.0	97.9	90.5	107.7	109.4	106.7	6
110.7	114.3	82.0	106.0	91.6	107.9	99.6	112.1	7

Note: 1) Recent two month data are preliminary.

Source: Statistics Korea.

10.

1)

2020=100

	Capital goods	Manufacturing equipment	Electricity	Broadcast communication	Transportation equipment	Agriculture	Construction	Office	Others
2018	103.4	106.2	116.2	114.6	87.6	75.0	163.4	122.5	96.0
2019	99.6	90.8	109.3	115.4	98.5	90.8	112.9	113.3	104.1
2020	100.0	100.0	100.0	100.0	100.0	100.0	100.0	100.0	100.0
2021	107.7	113.5	99.0	114.4	97.3	154.8	135.7	101.8	105.2
2022	113.3	113.1	109.0	117.5	109.9	161.1	140.2	100.7	110.6
2023	107.6	100.6	106.9	109.7	107.7	142.6	132.7	91.6	111.9
2021. 10	102.8	95.3	101.1	108.8	100.5	156.7	131.3	96.9	108.0
11	112.3	107.0	108.6	135.8	108.4	164.2	147.5	99.5	112.1
12	130.7	138.3	138.9	123.3	116.5	189.7	128.7	123.9	126.5
2022. 1	101.4	100.0	84.0	92.0	105.2	180.0	157.2	101.3	96.8
2	94.6	90.2	87.8	88.0	95.2	153.5	142.3	105.4	92.6
3	114.9	113.0	106.2	103.5	109.0	194.9	138.9	124.1	122.1
4	108.3	103.6	105.8	106.0	111.3	188.9	125.9	78.1	106.3
5	113.1	114.7	106.3	114.1	114.3	158.3	130.1	92.6	106.9
6	118.5	121.0	109.4	138.9	112.9	182.1	137.7	97.5	114.0
7	112.6	110.5	110.6	107.3	109.4	131.6	144.5	99.7	114.2
8	107.4	115.4	106.2	92.3	95.1	131.1	125.0	103.8	106.5
9	110.6	115.0	108.9	125.7	100.6	140.6	125.9	120.7	105.7
10	113.4	106.2	116.8	145.5	115.9	157.7	131.8	87.5	105.6
11	121.9	122.3	124.3	132.8	119.4	158.6	155.3	91.4	110.4
12	143.3	145.4	141.1	164.2	129.9	156.4	167.5	105.7	146.4
2023. 1	92.5	84.0	88.9	81.9	98.6	177.9	133.7	73.1	92.5
2	101.9	92.6	91.0	103.4	102.5	161.6	181.2	101.4	104.4
3	115.7	108.5	104.4	106.9	111.4	200.7	158.5	94.4	128.6
4	102.8	89.5	96.9	97.2	108.1	186.4	154.5	85.9	109.9
5	107.4	99.9	106.0	112.1	105.9	163.5	155.8	77.4	109.0
6	115.4	109.8	117.6	112.7	114.7	151.6	159.9	114.6	112.6
7	99.9	86.5	108.8	93.2	105.2	98.0	131.9	92.2	105.4
8	96.8	90.8	96.4	95.4	95.1	133.5	104.7	89.9	104.8
9	113.1	107.9	116.3	155.1	104.6	142.8	147.2	95.8	109.6
10	101.1	94.1	104.1	112.0	105.3	78.8	95.2	78.8	106.4
11	113.9	105.6	115.5	109.6	124.1	112.5	104.3	88.0	119.1
12	130.9	138.2	137.3	137.1	116.8	103.6	64.9	107.5	140.8
2024. 1	97.2	88.0	92.2	92.4	98.5	132.0	90.7	92.0	115.7
2	94.0	88.0	84.9	96.0	86.5	130.6	115.6	101.2	110.7
3	108.9	111.7	97.8	105.3	95.3	160.0	121.6	102.7	119.1
4	106.2	104.2	97.0	109.5	105.6	139.3	89.8	85.6	116.8
5	105.6	101.1	92.7	96.2	108.6	115.5	90.8	81.1	124.5
6	112.8	113.0	116.0	89.7	106.6	112.9	86.2	87.3	127.2
7	107.8	106.8	99.0	84.7	118.5	77.9	76.6	92.1	118.0

: 1) 2
:

10. Manufacturing Shipment Index by Goods ¹⁾

2020=100

Intermediate goods								
	Manufacturing	Construction	Fuel & electricity	Others	Consumers' goods	Durable consumers' goods	Non-durable consumers' goods	
Original index								
101.1	99.5	110.6	109.7	100.4	106.0	114.4	100.2	2018
101.8	100.9	106.0	107.2	100.7	105.7	111.3	101.7	2019
100.0	100.0	100.0	100.0	100.0	100.0	100.0	100.0	2020
106.0	107.8	94.9	97.6	103.6	100.4	98.2	102.0	2021
104.9	106.5	91.1	105.9	102.2	101.2	100.8	101.5	2022
104.5	106.5	89.3	104.0	97.9	104.0	109.5	100.3	2023
105.6	107.1	96.6	99.4	101.0	100.6	94.2	105.3	10. 2021
110.8	112.9	100.2	97.3	104.6	103.2	99.0	106.2	11
113.5	115.5	101.2	104.7	107.8	108.0	107.1	108.6	12
104.7	107.2	84.2	100.8	106.3	100.5	92.8	106.3	1. 2022
98.5	101.1	77.8	93.2	103.9	91.5	91.3	91.5	2
113.8	116.0	98.8	104.4	115.1	104.9	103.5	105.9	3
106.5	107.6	98.0	99.0	112.6	102.7	104.7	101.2	4
110.4	111.3	100.5	110.6	113.8	102.9	102.6	103.0	5
105.4	107.7	90.2	96.9	100.3	99.4	98.6	100.1	6
102.5	103.1	88.6	117.5	100.9	105.0	107.7	103.0	7
101.5	101.7	85.4	127.8	96.4	98.8	92.7	103.4	8
105.9	108.5	87.7	103.6	93.7	101.0	99.6	102.1	9
105.4	106.4	95.8	109.8	95.0	101.8	104.7	99.7	10
100.9	101.5	96.2	99.5	96.2	104.2	109.6	100.1	11
103.7	105.3	89.9	107.5	92.5	102.0	102.2	101.9	12
92.3	93.4	74.6	100.9	96.5	99.7	97.4	101.3	1. 2023
94.8	95.9	81.6	97.1	96.6	98.5	106.9	92.9	2
112.9	115.1	97.6	109.9	107.4	108.4	117.6	102.2	3
99.9	100.4	91.2	103.6	98.3	100.0	109.8	93.5	4
106.4	106.7	95.4	116.0	104.2	105.4	112.1	100.8	5
112.8	115.8	97.2	105.3	98.7	104.8	112.5	99.6	6
99.6	101.2	84.7	101.8	95.1	100.5	105.9	96.9	7
101.1	103.5	83.8	98.0	99.1	102.5	106.2	100.1	8
110.4	114.8	86.7	99.9	98.0	104.3	103.5	104.8	9
104.1	106.0	90.5	103.5	95.6	106.4	108.0	105.3	10
108.6	110.0	100.1	106.9	93.5	108.8	117.7	102.8	11
111.3	115.3	88.7	104.7	91.7	108.3	115.8	103.2	12
102.2	104.1	82.3	108.6	95.8	107.8	109.8	106.2	1. 2024
95.4	97.9	72.4	98.7	94.7	96.2	99.9	93.7	2
108.8	111.4	85.7	113.3	101.8	104.7	112.5	99.5	3
103.1	103.9	89.8	109.5	103.0	106.3	114.5	100.8	4
106.6	107.6	92.6	112.7	104.6	108.3	112.9	105.1	5
108.5	112.0	87.2	105.3	91.3	103.6	109.6	99.6	6
100.3	102.1	80.5	107.0	96.3	102.1	102.1	101.7	7

Note: 1) Recent two month data are preliminary.

Source: Statistics Korea.

11. 가 ¹⁾

2020=100

	Manufacturing	Food products	Beverages	Tobacco products	Textiles, except apparel	Tanning and dressing of leather, luggage and footwear	Wood products of wood and cork, except furniture	Pulp, paper and paper products	Coke, hard-coal and lignite fuel briquettes and refined petroleum products	Chemicals and chemical products, except pharmaceuticals, medicinal chemicals	Rubber and plastic products
2018	103.7	99.6	106.0	93.3	115.5	107.6	107.4	106.2	113.7	104.3	106.3
2019	103.3	99.4	104.7	95.4	113.6	112.6	99.4	102.7	111.0	99.8	104.0
2020	100.0	100.0	100.0	100.0	100.0	100.0	100.0	100.0	100.0	100.0	100.0
2021	105.0	101.7	98.6	93.2	105.9	101.4	109.4	106.9	101.7	106.6	107.9
2022	104.8	109.2	107.8	95.3	116.8	104.3	105.1	109.6	103.6	96.2	111.0
2023	100.8	108.2	107.0	94.4	110.9	76.7	89.9	104.8	103.6	87.6	109.6
2023. 4	99.0	104.6	105.7	96.2	113.0	88.9	90.5	101.4	101.3	88.7	110.7
5	103.2	111.1	112.3	96.7	116.6	88.9	91.4	105.5	113.9	86.4	112.6
6	103.9	109.5	120.6	98.3	115.2	77.2	91.0	106.0	94.7	86.5	113.8
7	98.9	106.1	112.3	107.2	108.1	69.5	84.8	103.4	100.7	87.9	111.0
8	100.2	110.1	116.9	98.0	103.5	72.5	84.2	105.4	94.4	85.4	108.5
9	102.3	109.2	109.2	79.9	107.3	68.4	90.1	103.1	101.5	85.6	108.3
10	102.0	110.2	110.1	93.5	109.2	67.3	93.1	106.6	111.5	83.2	110.5
11	106.5	113.0	100.2	99.1	111.8	68.0	96.0	109.1	108.3	86.6	115.1
12	104.5	107.6	84.7	56.2	104.8	64.6	90.8	104.7	110.2	88.9	105.0
2024. 1	100.9	119.0	110.1	103.3	108.1	74.4	93.8	110.9	110.7	91.1	115.3
2	92.9	101.0	86.3	80.8	97.4	71.6	82.9	98.5	102.6	82.0	102.1
3	103.4	109.5	101.1	93.2	114.1	74.2	83.9	108.5	104.0	89.2	115.4
4	102.5	114.4	109.5	99.9	119.7	68.9	88.6	121.9	103.2	90.9	115.1
5	104.2	116.3	117.1	93.2	117.6	64.7	87.9	110.9	108.6	89.1	117.8
6	105.4	109.6	117.0	98.1	111.9	62.4	84.9	105.1	100.0	87.6	113.8
7	102.1	115.0	114.9	110.7	106.5	65.3	88.3	111.4	104.6	90.7	116.0
2023. 4	99.9	106.6	107.9	97.2	109.8	87.0	89.4	102.9	103.9	88.1	109.0
5	102.9	112.0	109.7	99.7	113.2	91.4	90.9	106.6	115.1	86.7	110.8
6	100.9	109.3	108.6	92.4	112.5	79.5	89.8	106.5	98.4	87.2	110.1
7	98.4	107.4	103.6	95.7	108.3	71.9	84.2	103.8	96.9	86.2	109.5
8	103.1	108.7	106.2	99.0	108.9	73.2	86.7	105.8	90.6	86.2	111.5
9	103.6	108.7	107.8	84.5	110.8	69.9	93.9	105.6	104.8	86.6	111.6
10	102.2	110.9	112.2	94.7	107.9	67.2	91.9	106.4	109.8	86.1	109.6
11	102.6	110.2	102.9	89.3	108.0	68.3	89.7	105.3	107.4	88.7	110.6
12	101.3	106.1	97.7	72.4	106.3	65.8	89.2	104.0	106.1	88.4	109.3
2024. 1	101.4	112.3	114.5	98.7	107.2	70.8	95.8	104.9	110.5	87.1	112.7
2	104.9	114.4	101.3	91.5	111.2	77.8	93.7	109.5	109.1	87.2	116.0
3	100.4	110.1	101.0	89.9	107.0	69.2	81.0	105.4	103.2	85.4	111.1
4	103.8	116.7	112.0	100.9	116.2	67.2	87.5	123.8	105.8	90.3	113.3
5	102.5	114.4	111.0	92.7	111.8	64.6	85.7	110.0	109.7	88.4	113.7
6	103.8	112.0	108.6	95.6	111.5	65.9	85.5	107.5	104.0	89.4	112.2
7	100.4	113.6	102.8	95.5	104.7	65.8	86.2	109.8	100.5	87.9	112.3

: 1) 2
:

11. Index of Manufacturing Capacity Utilization Rate ¹⁾

2020=100

	1	가 가	가 가	가 가	가 가	가 가	가 가	가 가	가 가	가 가	가 가	가 가
Other non-metallic mineral products	Basic metal products	Fabricated metal products, except machinery and furniture	Electronic components, computer, visual, sounding and communication equipment	Medical, precision and optical instruments, watches and clocks	Electrical equipment	Other machinery and equipment	Motor vehicles, trailers and semitrailers	Other transport equipment	Furniture	Other manufacturing		
Original index												
111.2	108.3	105.0	102.3	104.0	101.1	106.4	109.0	69.8	118.9	112.6	2018	
109.1	105.9	104.0	98.7	100.7	102.7	107.5	112.8	94.4	105.5	113.1	2019	
100.0	100.0	100.0	100.0	100.0	100.0	100.0	100.0	100.0	100.0	100.0	2020	
108.6	105.3	108.2	104.0	112.2	108.3	107.6	101.4	100.1	99.6	100.7	2021	
109.8	97.8	115.1	98.7	114.6	109.8	113.6	108.6	119.2	98.4	108.7	2022	
107.9	97.9	114.6	89.8	108.5	108.6	110.4	112.1	119.4	92.2	126.2	2023	
114.1	100.7	115.5	81.4	105.9	108.6	110.5	116.3	117.8	86.6	139.0	4. 2023	
121.2	103.0	118.3	87.4	108.9	111.1	115.9	118.8	120.3	85.9	161.6	5	
117.3	101.1	120.6	91.9	110.5	113.9	123.5	114.8	124.6	89.7	127.1	6	
99.2	99.9	113.2	86.5	108.9	105.7	104.6	111.7	122.8	78.3	121.6	7	
100.7	96.7	108.4	99.2	102.1	102.5	100.8	102.6	111.6	84.9	119.1	8	
105.3	93.1	112.5	103.4	106.9	107.9	105.1	101.4	116.6	89.8	119.0	9	
113.4	98.8	115.7	97.3	105.6	105.3	98.4	109.2	117.6	97.0	127.8	10	
119.7	95.1	124.0	102.5	110.4	105.4	111.6	117.0	125.5	110.1	126.7	11	
110.5	94.8	115.1	99.6	111.4	111.9	117.7	113.8	131.2	107.4	119.8	12	
98.0	101.9	116.6	89.5	117.9	100.0	99.3	109.4	108.7	92.8	116.9	1. 2024	
86.0	90.4	101.5	89.5	98.2	92.0	94.9	94.3	103.7	89.5	105.4	2	
106.8	98.1	112.5	98.4	108.8	100.5	111.0	110.9	116.1	86.4	125.1	3	
116.6	96.8	121.6	89.6	104.8	99.1	109.5	118.8	121.5	87.3	132.6	4	
110.4	94.8	120.1	97.3	102.2	98.8	109.4	115.1	117.7	83.0	137.1	5	
110.7	92.1	116.9	106.5	99.3	102.5	111.6	109.2	120.2	75.8	142.9	6	
95.1	95.8	114.9	97.8	108.1	102.1	106.5	97.6	126.3	81.8	128.4	7	
Seasonally adjusted index												
106.8	100.5	114.1	85.8	106.2	111.3	111.0	112.8	117.4	87.1	128.4	4. 2023	
111.2	101.0	117.8	87.3	111.8	112.9	115.2	119.6	119.9	88.8	150.9	5	
107.4	100.1	116.1	89.0	108.7	111.3	114.4	108.9	121.5	88.7	122.4	6	
100.5	97.8	112.2	87.0	107.6	104.8	105.4	110.8	119.3	86.2	122.5	7	
104.9	98.0	115.5	97.0	107.8	107.6	111.3	116.9	125.5	89.6	128.2	8	
106.1	96.3	117.5	99.0	108.6	108.6	109.0	111.7	121.7	96.6	128.8	9	
108.3	98.8	115.0	94.7	107.9	105.6	104.3	112.7	119.3	98.9	122.4	10	
107.0	94.6	114.8	99.5	103.6	100.8	106.7	108.5	119.8	105.7	115.7	11	
107.8	94.2	113.3	95.3	109.0	105.4	105.9	110.5	123.6	99.0	122.7	12	
116.3	98.0	115.0	93.9	117.9	102.1	102.5	105.1	102.2	89.3	126.7	1. 2024	
114.2	99.4	118.1	101.8	107.9	102.1	107.5	107.9	118.6	91.1	120.8	2	
105.4	95.2	109.8	95.5	105.5	98.9	107.0	105.1	115.2	81.2	120.7	3	
109.5	96.5	120.3	94.5	105.1	101.7	110.3	115.4	121.4	87.8	121.4	4	
99.5	92.2	116.6	97.4	102.4	98.2	106.3	110.9	115.0	84.0	125.2	5	
103.2	91.9	115.4	102.8	100.6	102.7	105.7	108.3	119.7	76.3	138.5	6	
94.9	93.0	111.2	99.2	104.4	98.9	105.0	92.7	121.6	88.3	127.5	7	

Note: 1) Recent two month data are preliminary.

Source: Statistics Korea.

12.

1)

2020=100

	Manufacturing	Food products	Beverages	Tobacco products	Textiles, except apparel	Tanning and dressing of leather, luggage and footwear	Wood products of wood and cork, except furniture	Pulp, paper and paper products	Coke, hard-coal and lignite fuel briquettes and refined petroleum products	Chemicals and chemical products, except pharmaceuticals, medicinal chemicals	Rubber and plastic products
2018	98.3	95.4	100.3	94.2	103.6	141.4	103.2	96.8	97.2	96.4	101.7
2019	98.5	99.1	99.9	100.2	99.7	111.4	101.8	98.2	97.8	98.3	101.3
2020	100.0	100.0	100.0	100.0	100.0	100.0	100.0	100.0	100.0	100.0	100.0
2021	102.3	98.6	100.9	100.0	94.5	95.1	90.7	95.7	101.8	100.8	95.3
2022	101.8	93.8	99.1	100.0	82.9	87.0	82.0	94.2	101.8	100.4	92.1
2023	101.9	90.2	95.9	104.1	80.0	86.7	84.4	94.3	101.8	98.9	89.1
2021. 10	102.1	97.8	100.7	100.0	92.0	94.4	85.9	93.7	101.9	101.0	93.7
11	102.1	97.5	100.3	100.0	91.6	95.0	86.5	94.0	101.9	101.3	92.9
12	102.2	97.3	98.6	100.0	91.2	91.7	86.6	93.2	101.9	101.4	92.3
2022. 1	101.8	96.6	102.1	100.0	86.9	92.5	85.1	96.1	101.8	101.6	93.7
2	101.8	96.3	101.3	100.0	84.0	93.1	84.5	95.6	101.8	101.5	92.9
3	102.1	96.1	99.2	100.0	83.1	93.2	83.7	94.7	101.8	101.4	92.6
4	101.8	94.3	98.7	100.0	82.3	90.2	82.6	95.1	101.8	101.1	93.1
5	102.2	94.3	98.6	100.0	82.0	85.7	82.5	94.9	101.8	101.4	93.3
6	102.4	93.9	98.7	100.0	82.2	85.7	79.7	94.5	101.8	100.4	92.6
7	102.2	92.9	98.8	100.0	81.4	84.8	80.8	93.1	101.8	99.7	92.2
8	101.7	93.3	98.8	100.0	82.4	84.7	81.0	93.4	101.7	99.4	90.8
9	101.9	92.7	98.7	100.0	82.5	84.5	80.3	93.2	101.7	99.5	90.4
10	101.5	91.3	98.9	100.0	83.3	83.3	80.5	92.8	101.7	99.5	90.5
11	101.3	92.0	98.1	100.0	82.1	82.8	81.1	92.7	101.7	99.7	91.7
12	100.8	91.6	97.5	100.0	82.4	83.2	81.7	93.7	101.7	99.7	91.8
2023. 1	101.1	91.3	96.9	100.3	79.4	85.9	82.7	94.0	101.8	99.0	90.2
2	101.0	91.3	97.0	100.3	79.7	85.8	83.5	93.8	101.8	98.9	90.9
3	101.0	91.1	96.7	100.3	79.7	85.9	83.8	94.1	101.8	98.5	89.6
4	100.9	90.6	96.6	100.3	79.3	86.1	83.7	93.8	101.8	98.6	89.5
5	101.3	90.3	96.3	100.3	79.3	86.2	84.3	93.6	101.8	99.0	89.2
6	101.6	90.4	96.1	100.3	79.2	87.2	84.9	93.7	101.8	98.5	88.8
7	101.5	89.6	96.2	100.3	80.4	87.7	85.1	93.9	101.8	99.0	88.8
8	101.4	89.9	96.2	100.3	80.3	87.5	85.1	94.7	101.8	99.0	88.2
9	102.9	89.7	96.3	111.6	80.5	87.5	85.6	94.8	101.8	99.0	88.3
10	102.9	89.8	95.1	111.6	80.4	87.1	85.9	94.8	101.8	99.1	88.0
11	102.9	89.7	93.6	111.6	80.9	87.0	84.2	95.2	101.8	99.4	88.6
12	104.1	89.2	94.1	111.6	80.8	87.0	84.5	95.5	101.8	99.3	88.7
2024. 1	102.6	88.7	94.1	111.7	81.0	87.9	83.7	94.2	101.8	99.5	88.8
2	102.4	88.3	94.4	111.7	80.1	87.8	84.5	93.9	101.8	99.6	88.4
3	102.7	88.6	94.5	114.3	80.0	87.8	83.8	93.6	101.8	99.6	88.3
4	102.3	88.4	94.3	114.3	79.5	87.0	84.3	93.3	101.8	99.4	88.5
5	102.5	88.6	94.1	114.3	79.6	87.1	82.7	93.5	101.8	99.7	88.4
6	102.4	88.5	94.0	114.3	79.0	87.1	83.6	93.3	101.8	99.7	88.7
7	102.3	88.0	94.0	114.3	81.2	86.7	83.5	93.5	101.8	99.7	88.7

: 1) 2
:

12. Index of Manufacturing Production Capacity ¹⁾

2020=100

	1	가 가	가 가	가 가	가 가	가 가	가 가	가 가	가 가	가 가	가 가	가 가
Other non-metallic mineral products	Basic metal products	Fabricated metal products, except machinery and furniture	Electronic components, computer, visual, sounding and communication equipment	Medical, precision and optical instruments, watches and clocks	Electrical equipment	Other machinery and equipment	Motor vehicles, trailers and semitrailers	Other transport equipment	Furniture	Other manufacturing		
Original index												
99.3	100.9	110.0	87.3	101.5	97.5	100.0	103.8	125.0	85.9	90.7	2018	
98.6	100.8	104.4	92.7	100.7	97.9	98.8	99.3	109.3	93.6	92.6	2019	
100.0	100.0	100.0	100.0	100.0	100.0	100.0	100.0	100.0	100.0	100.0	2020	
96.5	99.4	89.9	112.0	98.3	99.0	100.9	105.5	96.3	97.4	101.8	2021	
94.4	99.6	82.6	115.3	99.4	100.3	96.8	107.4	94.7	88.8	98.5	2022	
90.3	99.6	82.2	117.5	99.3	99.5	97.5	110.4	97.2	87.0	84.6	2023	
93.9	99.7	85.2	114.1	98.7	98.0	99.8	106.3	95.8	92.9	101.5	10. 2021	
93.9	99.6	86.3	114.0	98.4	98.1	99.6	106.4	96.3	92.7	102.0	11	
93.1	99.6	85.9	114.4	98.3	98.6	100.2	106.8	96.3	91.0	103.0	12	
94.0	99.6	85.9	112.9	98.0	100.8	98.9	105.9	95.5	91.3	105.0	1. 2022	
94.3	99.6	84.0	113.6	98.7	102.0	98.3	105.8	94.4	89.6	104.4	2	
93.5	99.6	83.7	114.7	100.6	102.3	98.4	106.1	94.6	93.6	104.1	3	
92.8	99.5	82.2	114.7	100.2	102.5	97.5	106.0	95.3	89.9	103.3	4	
91.4	99.5	81.9	116.7	99.5	102.5	96.7	106.2	94.9	90.0	102.7	5	
92.4	99.5	81.8	117.9	99.6	102.2	96.7	106.7	95.0	87.8	100.9	6	
102.4	99.6	82.1	116.9	99.2	102.1	95.7	107.0	94.7	89.5	94.9	7	
96.0	99.6	82.0	116.9	99.4	99.5	95.3	106.9	93.9	87.0	93.9	8	
94.8	99.6	81.9	117.4	99.4	99.2	95.9	107.3	93.8	88.1	94.0	9	
97.0	99.8	82.0	115.4	99.2	98.7	95.6	109.0	93.6	86.2	93.0	10	
91.4	99.7	81.9	114.2	99.3	96.0	96.2	111.2	94.8	86.3	93.7	11	
92.3	99.7	82.2	112.3	99.3	96.3	96.4	110.8	96.0	85.7	92.2	12	
96.4	99.7	83.2	113.2	101.2	99.6	96.0	110.3	95.1	87.4	91.3	1. 2023	
91.8	99.7	82.5	113.0	100.9	101.6	95.6	110.5	96.8	87.4	91.9	2	
91.0	99.7	82.6	113.4	100.9	102.2	96.5	110.5	97.1	87.6	81.5	3	
89.2	99.7	81.8	113.2	101.2	102.2	96.8	110.5	96.1	87.2	83.5	4	
89.5	99.7	82.1	114.8	99.1	102.2	97.3	110.6	96.0	87.1	83.6	5	
89.3	99.7	82.0	116.3	98.7	100.8	97.6	111.0	97.6	87.3	83.7	6	
89.9	99.6	81.8	116.4	98.6	100.0	97.6	109.7	96.7	86.8	83.4	7	
90.1	99.6	81.5	116.5	98.1	98.3	97.9	109.7	96.5	86.9	83.2	8	
88.7	99.5	81.5	122.6	98.5	97.4	98.3	109.7	97.8	86.5	83.5	9	
90.5	99.5	81.9	121.8	98.4	98.1	98.4	110.3	97.7	86.8	83.3	10	
89.1	99.5	82.8	121.6	98.4	96.4	98.4	111.0	100.3	86.9	83.3	11	
88.0	99.5	82.7	126.7	97.3	95.3	99.5	111.0	99.0	86.6	83.3	12	
88.4	99.4	81.5	122.5	100.4	97.5	96.1	108.6	100.0	86.1	82.9	1. 2024	
87.9	99.4	81.8	122.6	100.4	95.3	95.6	108.7	97.5	85.7	82.6	2	
88.4	99.4	82.0	123.7	100.6	93.3	96.0	109.0	98.8	85.3	82.5	3	
89.0	99.3	82.1	122.2	103.7	94.4	94.7	108.5	100.1	85.1	81.6	4	
96.4	99.3	81.9	121.9	103.6	94.0	95.0	108.7	100.0	85.1	81.6	5	
94.1	99.3	81.9	122.1	102.7	92.6	94.9	108.7	100.7	85.2	81.4	6	
94.0	99.2	82.2	121.4	102.7	93.7	95.0	108.7	101.7	84.7	81.4	7	

Note: 1) Recent two month data are preliminary.

Source: Statistics Korea.

13.

1)2)

	Sand			Gravel			Salt			
	Production	Shipment	Inventory	Production	Shipment	Inventory	Production	Shipment	Inventory	
	m ³			1000m ³			MT			
2021	20,276,336	20,276,336	0	26,500	26,500	0	280,876	230,423	278,636	
2022	16,976,677	16,871,272	8,035	23,146	23,146	0	260,616	198,468	340,784	
2023	16,046,899	16,054,819	0	65,943	65,943	0	242,050	256,959	325,875	
2023.	4	1,318,574	1,318,574	0	3,210	3,210	0	43,773	13,065	328,589
	5	1,470,313	1,470,313	0	3,355	3,355	0	43,353	21,757	350,185
	6	1,381,330	1,381,330	0	3,520	3,520	0	44,619	46,487	348,317
	7	1,289,283	1,289,283	0	6,193	6,193	0	6,890	31,136	324,071
	8	1,294,235	1,294,235	0	6,367	6,367	0	47,170	25,217	346,024
	9	1,306,354	1,306,354	0	7,443	7,443	0	35,583	29,055	352,552
	10	1,420,590	1,420,108	333	7,078	7,078	0	18,028	25,555	345,025
	11	1,647,851	1,648,214	0	6,716	6,716	0	0	14,548	330,477
	12	1,668,770	1,668,774	0	14,729	14,729	0	0	4,602	325,875
2024.	1	1,750,854	1,750,861	0	5,411	5,411	0	0	2,480	314,595
	2	1,186,616	1,186,620	0	5,607	5,607	0	0	2,468	303,327
	3	1,399,303	1,399,303	0	4,967	4,967	0	80	3,802	290,805
	4	1,585,124	1,585,129	0	7,043	7,043	0	15,090	3,709	293,386
	5	1,550,257	1,550,262	0	7,414	7,414	0	45,460	12,154	317,892
	6	1,458,747	1,458,752	0	6,713	6,713	0	48,642	23,191	334,543
	7	1,420,072	1,420,076	0	7,810	7,810	0	123,853	69,315	380,281

	Kerosene			Distillate fuel oil			Fuel oil			
	Production	Shipment	Inventory	Production	Shipment	Inventory	Production	Shipment	Inventory	
	kℓ			kℓ			kℓ			
2021	4,859,937	5,043,563	107,990	56,578,490	57,254,802	976,645	1,061,473	1,001,073	56,178	
2022	3,952,224	3,992,589	125,234	58,592,888	59,784,293	1,074,252	1,364,256	1,338,312	46,280	
2023	4,942,991	5,304,269	185,050	58,752,480	59,474,788	1,137,189	1,745,138	1,670,115	52,195	
2023.	4	292,345	312,035	131,134	4,669,449	4,660,989	1,225,336	138,579	131,201	46,671
	5	368,606	323,922	188,968	5,685,667	5,774,252	1,213,329	146,638	141,401	47,222
	6	237,922	287,451	145,320	4,689,138	5,104,209	863,584	151,527	153,941	42,563
	7	324,434	263,431	190,208	4,916,723	4,864,037	972,872	137,030	133,986	46,640
	8	261,130	297,293	183,409	4,703,126	4,629,240	1,056,182	162,159	123,195	62,634
	9	325,581	392,643	140,700	4,818,196	4,682,075	1,243,623	134,593	138,372	46,718
	10	496,249	427,300	134,575	4,990,838	5,052,129	1,224,585	176,305	149,796	58,404
	11	476,327	451,844	137,108	4,999,996	5,280,520	990,694	130,441	138,546	45,836
	12	729,840	733,572	185,050	5,001,089	4,935,232	1,137,189	132,038	126,189	52,195
2024.	1	684,831	782,536	125,216	5,121,235	5,110,285	1,212,060	147,463	147,642	38,687
	2	580,077	580,235	173,278	4,657,286	4,527,468	1,401,201	123,631	99,547	58,659
	3	333,129	431,912	129,508	4,873,045	5,265,553	1,106,845	159,232	162,025	60,719
	4	269,141	323,814	130,578	4,780,550	4,906,969	1,094,896	161,487	155,748	53,297
	5	248,673	312,601	124,659	5,078,626	5,115,410	1,167,793	141,974	132,362	55,490
	6	232,617	301,117	120,500	4,732,163	4,910,464	1,078,395	187,732	194,799	47,842
	7	295,115	328,511	147,909	4,859,939	4,747,848	1,305,903	150,044	158,780	40,808

: 1) 2
 2) (,)
 :

13. Volume of Production, Shipment, Inventory ¹⁾²⁾

Quartzite			Gasoline			Jet fuel oil			
Production	Shipment	Inventory	Production	Shipment	Inventory	Production	Shipment	Inventory	
MT			kℓ			kℓ			
871,202	890,163	8,058	29,042,845	28,998,074	495,338	16,640,093	16,888,160	438,575	2021
831,128	821,473	17,673	29,344,270	29,483,538	386,809	21,024,320	21,144,681	486,693	2022
1,066,389	1,060,542	12,588	30,323,836	29,973,440	493,301	22,443,128	22,740,157	529,745	2023
95,046	96,139	21,466	2,080,223	1,883,972	635,352	2,031,747	2,048,347	486,296	4. 2023
90,986	96,409	16,043	2,488,805	2,654,693	470,316	2,014,603	1,966,225	606,056	5
94,586	95,949	14,680	2,303,120	2,412,040	362,091	1,575,974	1,848,669	373,227	6
88,541	86,144	17,077	2,484,286	2,467,040	388,106	1,785,155	1,717,742	478,909	7
77,165	80,897	13,345	2,389,642	2,450,933	430,052	1,915,386	1,872,791	551,577	8
71,796	73,304	11,837	2,561,616	2,501,707	490,337	1,844,730	1,906,283	517,323	9
86,094	85,262	12,669	3,230,360	3,227,849	493,284	1,898,175	1,895,823	557,482	10
92,465	93,624	11,510	2,786,186	2,752,264	528,093	1,878,538	1,886,763	586,749	11
93,463	92,385	12,588	2,787,759	2,823,348	493,301	1,842,150	1,968,936	529,745	12
88,679	86,216	15,051	2,877,834	2,860,473	511,287	1,811,781	1,987,924	566,478	1. 2024
75,132	73,173	17,010	2,521,164	2,622,163	411,087	1,781,523	1,925,847	604,887	2
94,622	96,797	14,835	2,749,319	2,734,732	426,443	1,960,252	2,177,542	586,393	3
72,813	71,257	16,391	2,791,347	2,750,055	468,785	1,940,155	2,308,981	433,617	4
70,753	70,335	16,809	2,831,419	2,797,518	517,470	2,168,546	2,196,635	497,168	5
71,252	71,064	10,221	2,621,941	2,729,550	457,767	1,871,103	1,978,629	550,041	6
68,810	68,205	10,826	2,648,971	2,651,364	456,547	2,179,637	2,112,059	673,114	7

C			Naphtha			Solvent			
Residual bunker c oil									
Production	Shipment	Inventory	Production	Shipment	Inventory	Production	Shipment	Inventory	
kℓ			kℓ			kℓ			
17,724,619	12,178,927	599,009	51,203,313	26,983,427	384,211	888,396	752,569	55,470	2021
18,725,024	13,744,837	495,726	55,320,887	25,287,128	377,413	770,093	658,403	47,853	2022
15,406,604	11,106,935	440,307	52,425,354	29,262,665	437,514	767,339	660,523	47,735	2023
1,440,049	1,070,524	502,011	4,281,192	2,528,877	511,247	63,036	52,506	50,248	4. 2023
1,418,203	872,510	471,895	4,743,812	2,541,432	570,171	66,448	60,885	50,799	5
1,351,891	818,812	521,433	4,232,061	2,137,960	663,794	55,034	54,826	45,310	6
1,188,698	900,574	500,437	4,451,908	2,496,401	467,452	73,067	60,210	46,033	7
631,967	745,595	497,839	3,252,731	2,228,111	472,500	65,466	59,635	45,819	8
1,187,972	888,238	490,389	4,129,418	2,234,896	386,448	64,630	50,573	51,253	9
1,378,615	894,325	489,246	4,785,626	2,608,881	503,258	56,568	52,342	48,066	10
1,324,367	883,941	483,488	4,649,377	2,701,928	445,683	54,355	58,409	41,579	11
1,467,615	976,203	440,307	4,710,796	2,778,435	437,514	69,221	50,395	47,735	12
1,485,639	1,049,994	414,788	4,507,306	2,647,907	472,399	78,175	63,278	52,699	1. 2024
1,368,825	990,534	412,673	4,476,525	2,498,967	533,045	63,024	62,417	46,443	2
1,267,196	1,058,166	456,578	4,197,381	2,661,263	544,894	68,768	61,158	45,759	3
1,157,917	1,028,521	393,675	4,557,657	2,710,884	411,427	63,038	57,262	44,553	4
1,198,125	1,105,597	430,384	4,407,458	2,683,887	390,790	38,059	42,333	38,536	5
1,141,007	935,065	499,324	4,095,844	2,274,484	395,936	32,125	29,659	36,318	6
1,383,763	1,047,192	558,976	4,473,889	2,532,339	431,575	54,209	43,593	42,288	7

Note: 1) Recent two month data are preliminary.

2) Inventory is calculated at the end of a given period (month or year).

Source: Statistics Korea.

13.

()¹⁾²⁾

	가			가			Lubricating oil		
	Propane gas			Butane gas					
	Production	Shipment	Inventory	Production	Shipment	Inventory	Production	Shipment	Inventory
	kℓ			kℓ			kℓ		
2021	2,677,305	2,405,395	87,401	3,064,265	3,399,475	75,524	1,540,528	1,589,457	98,154
2022	2,303,767	2,118,764	41,188	2,970,862	3,506,213	101,850	1,508,392	1,555,066	92,988
2023	2,481,605	1,990,829	75,679	3,092,148	3,213,225	103,743	1,455,065	1,491,567	88,357
2023.									
4	174,232	133,632	72,746	268,030	272,456	91,119	127,214	134,368	80,177
5	229,289	140,402	88,987	345,593	327,281	125,530	125,883	126,963	82,328
6	214,062	140,697	85,134	268,009	293,664	127,999	122,939	125,226	82,646
7	212,497	148,558	98,196	293,057	301,149	87,274	118,386	119,675	83,655
8	203,373	180,891	61,135	263,632	304,650	72,007	116,062	120,064	87,497
9	217,669	156,114	78,791	252,243	275,916	54,321	113,197	123,082	77,249
10	217,606	177,977	68,329	244,887	260,352	57,674	121,947	123,258	86,041
11	224,989	193,963	60,454	244,028	249,652	103,822	134,578	130,478	90,450
12	220,507	212,110	75,679	257,967	271,358	103,743	107,004	113,270	88,357
2024.									
1	224,553	230,660	49,530	233,287	245,183	85,173	126,003	128,040	89,032
2	226,292	218,432	75,284	239,459	251,845	80,934	120,818	121,411	93,445
3	236,029	213,141	61,602	238,039	261,826	75,666	131,124	132,784	93,873
4	247,188	199,047	71,794	281,577	281,166	68,389	142,841	144,166	96,702
5	254,919	200,519	61,834	311,827	308,330	87,515	134,665	133,441	100,263
6	224,652	179,022	66,216	278,664	266,077	96,893	111,617	117,349	96,678
7	225,559	184,909	57,769	302,915	308,084	84,569	122,713	123,996	99,172
	Butadiene			Benzene			Toluene		
	Production	Shipment	Inventory	Production	Shipment	Inventory	Production	Shipment	Inventory
	M/T			M/T			M/T		
2021	1,427,134	1,064,470	87,223	6,594,558	4,555,143	153,841	2,777,650	960,708	88,199
2022	1,286,625	983,669	70,652	6,008,514	4,204,006	154,870	2,926,090	1,157,630	99,312
2023	1,145,873	992,268	81,296	5,570,339	4,273,241	163,494	3,745,238	1,518,656	89,060
2023.									
4	94,964	74,040	65,299	419,446	302,420	152,630	288,158	100,418	83,697
5	84,139	65,857	81,442	463,611	397,050	171,045	296,625	125,350	76,875
6	88,535	77,611	79,094	441,809	385,092	148,023	266,891	133,180	65,703
7	97,895	92,338	71,075	486,942	359,393	149,610	308,410	134,403	55,576
8	94,677	86,984	56,185	421,251	312,156	141,120	254,801	117,226	62,681
9	102,314	93,600	56,907	439,361	344,179	136,004	352,012	138,866	79,900
10	93,802	85,204	71,434	471,255	341,267	171,627	388,985	158,923	84,453
11	86,815	73,269	70,595	457,293	362,388	160,784	334,577	132,619	77,912
12	106,612	98,913	81,296	525,990	401,751	163,494	341,914	97,637	89,060
2024.									
1	109,563	96,865	70,702	515,030	368,017	181,881	363,657	128,437	82,785
2	100,754	92,462	67,925	482,216	390,923	163,334	342,556	118,755	75,816
3	105,410	95,391	72,746	482,657	417,486	118,618	349,937	144,497	75,675
4	110,289	103,411	76,551	473,705	334,786	152,377	333,344	137,993	76,689
5	104,081	96,653	84,617	436,719	358,798	125,862	371,513	146,437	67,669
6	104,704	98,613	64,542	460,057	349,615	124,904	317,808	116,734	54,535
7	110,824	95,107	71,832	484,112	338,620	155,634	302,469	103,721	56,819

13. Volume of Production, Shipment, Inventory (Cont'd) ¹⁾²⁾

Asphalt			Ethylene			Propylene			
Production	Shipment	Inventory	Production	Shipment	Inventory	Production	Shipment	Inventory	
kℓ			M/T			M/T			
4,084,639	4,159,824	171,749	10,187,929	4,603,238	91,492	9,371,747	5,761,627	81,442	2021
3,740,900	3,811,691	135,373	9,667,267	4,316,939	70,700	8,362,462	5,152,091	74,637	2022
3,671,012	3,702,079	149,459	9,255,661	4,146,769	79,693	8,028,027	4,664,460	90,921	2023
363,441	368,328	105,563	743,645	395,658	62,358	642,524	395,230	69,229	4. 2023
396,945	362,308	123,335	695,876	338,794	74,424	623,196	381,438	83,014	5
294,968	312,992	106,015	730,490	363,105	67,009	598,616	379,044	66,370	6
288,336	310,171	89,044	813,260	352,373	81,436	650,664	376,968	75,793	7
284,111	267,720	110,248	811,092	376,785	68,112	684,619	432,356	80,334	8
312,922	326,134	101,626	786,601	348,410	73,758	683,559	372,078	84,760	9
288,702	274,327	125,116	783,893	369,895	68,512	697,451	416,176	88,315	10
298,719	315,602	124,964	737,926	281,243	85,906	658,789	343,634	90,009	11
285,120	272,810	149,459	788,857	355,588	79,693	644,115	346,477	90,921	12
250,329	263,746	136,193	836,239	356,863	59,254	682,615	396,492	86,935	1. 2024
251,229	255,359	132,146	769,385	287,362	81,799	671,957	391,370	89,973	2
272,844	287,432	122,178	851,104	341,009	73,214	763,015	464,449	89,647	3
325,634	325,880	136,234	840,348	341,249	71,947	752,557	423,052	87,537	4
319,116	308,064	147,993	861,120	330,533	86,495	767,853	440,922	88,468	5
289,854	281,035	157,522	816,238	333,145	84,294	697,320	395,514	84,755	6
202,443	214,175	145,959	833,466	364,333	63,726	732,322	447,406	78,635	7

Para Xylene			Styrene monomer			Xylene			
Production	Shipment	Inventory	Production	Shipment	Inventory	Production	Shipment	Inventory	
M/T			M/T			M/T			
8,687,754	8,608,850	271,201	2,905,897	2,552,864	88,262	2,711,153	1,986,910	74,456	2021
7,613,971	7,685,381	201,158	2,446,911	2,123,951	68,441	2,551,435	1,834,235	101,862	2022
7,216,429	7,189,043	227,445	1,762,111	1,548,581	64,065	2,895,109	2,074,500	108,860	2023
557,734	604,420	143,631	162,286	119,988	84,250	218,450	160,719	81,261	4. 2023
657,864	621,401	180,093	59,480	83,142	54,395	237,898	173,651	83,434	5
557,498	592,617	144,973	100,989	104,829	53,491	236,107	179,451	81,493	6
590,877	591,366	144,485	152,307	140,952	65,038	261,977	195,389	80,332	7
576,071	600,377	120,179	133,000	151,955	51,640	171,550	90,112	74,090	8
544,257	536,748	127,689	165,107	139,965	51,831	246,741	172,704	83,292	9
621,366	565,037	184,015	125,138	104,266	48,939	266,676	167,429	111,934	10
630,062	582,099	231,979	140,648	107,730	59,831	289,047	206,783	128,084	11
672,483	677,016	227,445	171,959	142,690	64,065	249,753	187,510	108,860	12
678,771	722,421	183,795	165,336	166,158	57,263	262,999	232,613	57,150	1. 2024
609,895	538,778	254,911	148,406	144,868	57,871	271,098	178,338	88,709	2
593,359	639,407	208,864	168,284	148,815	68,126	253,176	200,999	74,274	3
565,202	607,908	166,160	151,150	170,619	44,356	307,586	206,676	96,314	4
514,115	512,205	168,071	158,781	154,670	47,827	297,447	242,431	67,545	5
534,487	514,890	187,669	152,608	155,743	43,450	287,746	190,662	83,039	6
580,457	556,721	199,365	158,272	147,999	52,954	308,662	215,776	79,883	7

13.

()¹⁾²⁾

	PPG ()			Phthalic anhydride			Terephthalate acid		
	Poly propylene glycol			Phthalic anhydride			Terephthalate acid		
	Production	Shipment	Inventory	Production	Shipment	Inventory	Production	Shipment	Inventory
	M/T			M/T			M/T		
2021	695,123	672,110	39,399	301,787	219,919	10,697	4,274,681	4,248,000	81,601
2022	689,770	663,393	38,616	286,984	215,151	9,109	4,206,393	4,191,610	96,386
2023	643,105	610,103	38,964	227,491	164,562	6,975	4,303,775	4,327,955	72,207
2023.									
4	53,927	45,618	38,050	19,417	12,627	4,455	369,589	357,657	64,963
5	56,035	51,213	37,543	20,362	13,080	5,950	323,619	323,084	65,498
6	55,027	51,390	38,711	17,431	13,810	4,735	366,167	362,264	69,401
7	50,993	47,955	39,535	18,228	13,319	4,758	362,960	347,213	85,148
8	53,233	51,057	37,636	20,299	14,092	6,639	371,951	386,280	70,818
9	58,218	53,164	37,872	18,573	14,429	5,615	359,915	355,388	75,346
10	47,790	47,885	39,611	16,512	12,405	5,118	366,163	349,940	91,569
11	51,678	52,652	36,913	19,997	14,129	5,714	324,192	348,827	66,934
12	50,178	46,046	38,964	19,665	14,238	6,975	381,766	376,493	72,207
2024.									
1	52,865	53,215	37,983	18,604	13,894	6,001	380,743	385,844	67,106
2	65,815	53,722	39,789	19,611	14,011	6,898	343,570	329,278	81,398
3	69,750	51,934	40,175	21,072	14,037	7,778	370,750	386,554	65,594
4	70,090	59,112	40,200	17,024	13,264	5,780	370,106	366,315	69,384
5	70,596	58,101	38,515	17,002	12,608	5,349	377,679	351,508	95,556
6	69,642	51,524	39,727	19,220	13,373	5,899	365,229	362,687	98,098
7	68,554	48,813	37,987	19,232	11,973	7,683	366,559	371,545	93,113

	Hydrogen peroxide			Styrene rubber			Polyethylene		
	Hydrogen peroxide			Styrene rubber			Polyethylene		
	Production	Shipment	Inventory	Production	Shipment	Inventory	Production	Shipment	Inventory
	M/T			M/T			M/T		
2021	527,184	531,384	16,135	1,897,984	1,843,843	158,811	5,903,265	5,706,416	432,473
2022	550,283	553,661	16,991	1,452,443	1,489,129	100,956	5,514,696	5,471,582	407,908
2023	697,741	706,893	20,601	1,508,369	1,474,845	96,503	5,582,570	5,550,622	407,359
2023.									
4	56,559	60,499	18,722	145,255	122,531	126,786	468,099	434,656	464,495
5	63,088	64,775	17,954	133,796	126,660	131,759	371,238	427,605	402,516
6	56,854	57,037	18,684	104,721	115,304	119,565	424,318	430,139	393,484
7	62,679	62,586	19,265	111,476	123,391	105,406	465,761	487,424	381,457
8	60,522	59,584	20,515	130,768	134,294	100,430	491,871	503,015	368,699
9	58,445	58,645	20,724	134,725	116,946	105,452	468,124	466,689	366,926
10	52,399	57,615	17,120	120,765	133,805	90,364	466,452	430,750	400,271
11	56,494	54,143	20,999	122,246	122,615	88,264	448,114	468,680	384,143
12	58,270	59,792	20,601	133,212	123,222	96,503	502,782	467,357	407,359
2024.									
1	62,948	63,351	20,736	141,086	132,590	103,467	498,744	500,461	403,359
2	55,021	54,847	21,266	114,754	118,969	98,560	404,116	412,242	390,720
3	58,571	59,825	20,537	120,310	121,490	96,686	468,503	453,521	406,066
4	60,513	57,903	23,569	136,423	131,353	99,820	463,571	456,437	408,896
5	53,131	57,861	22,753	125,493	93,238	126,589	477,113	459,017	426,839
6	59,047	59,081	21,555	136,289	140,843	93,363	447,926	453,918	415,531
7	60,998	63,739	19,830	147,587	137,430	91,128	437,059	440,646	404,212

13. Volume of Production, Shipment, Inventory (Cont'd) ¹⁾²⁾

가			가			가			
Potassium hydroxide			Nitrogen			Sodium hydroxide			
Production	Shipment	Inventory	Production	Shipment	Inventory	Production	Shipment	Inventory	
M/T			1,000m ³			M/T			
612,306	532,771	33,617	19,476,225	12,831,637	67,091	2,225,753	1,565,813	75,720	2021
573,531	500,394	35,296	19,324,870	13,014,489	68,086	2,334,177	1,652,064	111,395	2022
613,781	546,082	24,530	20,115,620	13,549,902	76,890	2,029,494	1,355,365	67,633	2023
53,465	46,701	30,072	1,689,892	1,141,227	74,979	150,675	124,891	130,740	4. 2023
54,158	45,751	32,064	1,680,475	1,147,587	76,780	218,645	111,888	138,649	5
49,418	41,064	34,363	1,650,564	1,126,703	77,156	173,242	116,317	121,457	6
49,012	42,742	33,647	1,688,801	1,136,958	73,863	142,448	106,194	128,878	7
50,712	49,366	28,396	1,682,418	1,136,558	72,447	153,928	115,927	120,563	8
53,210	47,333	27,087	1,656,215	1,106,633	78,425	172,893	118,793	99,447	9
44,417	44,176	22,760	1,678,454	1,128,843	76,998	155,537	96,395	91,176	10
46,817	40,368	22,282	1,617,709	1,068,084	76,591	157,562	101,514	80,803	11
50,833	42,155	24,530	1,726,255	1,147,679	76,890	165,553	113,096	67,633	12
56,063	50,857	20,975	1,768,534	1,145,648	79,120	180,526	109,055	78,572	1. 2024
53,900	47,222	19,998	1,644,640	1,081,209	81,030	154,164	90,049	80,425	2
60,394	49,670	22,633	1,702,769	1,125,290	84,255	167,042	126,082	52,852	3
53,955	42,225	27,061	1,601,850	1,064,226	79,658	162,650	102,037	39,612	4
49,932	44,025	25,856	1,685,683	1,136,020	75,779	200,739	66,975	98,999	5
50,907	40,445	29,021	1,596,455	1,055,177	78,396	162,926	115,682	77,752	6
53,301	37,033	38,294	1,707,408	1,123,747	79,590	170,114	120,444	53,833	7

Polystyrene			ABS			Polypropylene			
Polystyrene			Acrylonitrile butadiene styrene resin			Polypropylene			
Production	Shipment	Inventory	Production	Shipment	Inventory	Production	Shipment	Inventory	
M/T			M/T			M/T			
911,521	893,683	40,471	1,984,541	1,923,177	125,202	5,650,336	5,497,461	360,633	2021
909,863	891,490	42,996	1,736,826	1,720,688	118,425	4,937,853	4,921,068	308,241	2022
862,060	828,666	43,846	1,677,061	1,673,542	91,424	4,775,619	4,836,877	272,637	2023
70,912	66,820	43,575	141,785	160,808	76,807	397,792	400,309	331,213	4. 2023
72,883	71,230	44,796	141,454	139,334	75,972	341,661	373,808	301,979	5
72,124	68,393	46,290	145,395	131,616	87,232	369,758	391,228	277,786	6
71,967	67,703	47,117	135,882	136,548	82,322	400,187	412,264	278,605	7
71,784	75,362	40,908	138,672	139,168	78,739	437,771	441,584	268,563	8
74,563	69,081	43,875	145,529	141,161	80,711	433,381	422,393	276,126	9
72,534	64,529	49,504	149,629	129,418	98,153	433,020	405,799	303,886	10
47,837	55,409	39,658	123,089	134,242	83,518	404,187	384,173	321,476	11
66,043	59,453	43,846	129,546	118,525	91,424	342,846	388,146	272,637	12
71,570	72,413	47,728	142,991	146,361	84,817	407,567	403,427	274,108	1. 2024
62,391	62,750	38,517	101,961	100,202	83,751	403,532	411,387	265,427	2
69,873	67,150	38,890	137,744	135,651	82,245	458,624	434,730	288,233	3
70,900	73,776	36,048	143,533	143,863	78,487	455,794	444,624	298,214	4
79,395	65,270	47,462	175,557	150,919	99,824	447,857	438,792	306,354	5
68,110	61,138	56,665	160,333	153,696	102,312	431,484	424,243	314,398	6
71,412	66,733	53,457	160,948	160,405	89,678	419,472	409,301	315,207	7

13.

()¹⁾²⁾

	Epoxy resin			Unsaturated polyester resin			Linear polyester resin		
	Production	Shipment	Inventory	Production	Shipment	Inventory	Production	Shipment	Inventory
	M/T			M/T			M/T		
2021	608,765	337,589	33,157	154,099	144,754	7,517	2,325,658	651,816	78,081
2022	523,022	299,845	38,237	144,741	138,834	6,439	2,002,836	588,240	88,012
2023	517,285	369,398	46,279	144,802	137,270	4,992	1,789,100	493,370	98,809
2023.									
4	45,789	25,125	41,803	12,524	12,174	5,503	150,862	42,500	80,096
5	46,562	25,863	42,810	11,850	11,368	5,389	159,822	40,028	82,363
6	44,768	31,756	50,845	12,248	11,931	5,062	163,244	40,412	92,325
7	42,897	32,959	50,057	11,531	10,657	5,377	158,002	47,329	94,135
8	42,044	36,686	47,446	11,337	10,406	5,696	148,614	42,683	91,268
9	43,912	34,730	47,937	11,853	11,370	5,631	134,618	39,823	88,695
10	32,964	31,190	41,449	11,314	11,316	5,022	135,118	33,875	102,220
11	44,108	35,158	43,095	12,752	11,694	5,346	121,811	40,797	95,503
12	39,879	31,795	46,279	11,137	10,938	4,992	142,063	44,103	98,809
2024.									
1	43,008	37,007	46,455	12,853	11,014	6,173	137,745	40,562	101,679
2	40,009	34,822	46,870	11,719	11,259	6,087	127,231	41,201	96,660
3	47,195	36,848	50,359	11,320	11,458	5,341	119,317	44,729	87,883
4	44,618	38,179	50,248	11,947	11,460	5,179	119,001	43,001	79,597
5	46,059	41,159	50,424	12,235	11,136	5,691	131,562	40,329	85,443
6	47,121	39,927	52,141	11,218	10,574	5,805	131,806	43,422	87,562
7	45,650	40,083	53,875	12,171	11,737	5,659	136,907	39,343	96,117

	Agricultural pesticides			Paint			()		
	Production	Shipment	Inventory	Production	Shipment	Inventory	Production	Shipment	Inventory
	M/T			kℓ			M/T		
2021	151,142	161,888	52,033	882,283	933,208	62,424	184,486	161,696	14,674
2022	160,481	160,677	55,047	832,852	875,871	64,729	159,140	145,215	10,143
2023	133,972	121,996	62,538	870,401	912,561	73,393	156,739	137,467	10,846
2023.									
4	13,921	13,301	42,217	73,781	80,043	73,681	10,961	11,921	9,117
5	11,832	12,288	41,027	80,281	86,328	73,824	12,636	10,875	10,156
6	10,058	8,773	41,829	80,464	84,612	73,425	14,505	10,860	11,855
7	3,428	5,250	39,779	73,086	73,709	76,500	13,061	12,437	11,501
8	2,399	4,997	37,250	70,404	72,779	78,519	12,871	11,620	11,009
9	5,937	4,481	38,916	72,055	78,564	76,844	14,903	12,983	11,533
10	8,785	4,391	43,786	78,337	87,377	73,743	14,070	11,416	12,533
11	14,046	5,784	52,331	81,365	85,707	74,579	13,033	13,305	10,568
12	15,849	6,189	62,538	66,100	66,422	73,393	11,752	9,859	10,846
2024.									
1	17,958	15,843	63,155	74,161	68,091	79,533	12,630	11,436	9,452
2	13,995	19,524	56,705	63,324	60,974	82,959	14,890	13,604	8,147
3	13,575	19,072	48,541	73,978	76,736	82,923	17,801	14,405	13,711
4	13,135	14,444	50,848	86,355	91,899	82,508	16,841	14,361	14,463
5	11,723	11,290	50,695	87,812	93,930	81,450	16,638	13,939	15,445
6	5,626	8,328	47,827	84,217	91,119	79,824	16,007	14,892	14,914
7	3,213	5,885	44,992	77,759	76,964	82,430	15,394	15,593	13,098

13. Volume of Production, Shipment, Inventory (Cont'd) ¹⁾²⁾

Polyurethane resin			Engineering plastic resin			Composite fertilizer			
Production	Shipment	Inventory	Production	Shipment	Inventory	Production	Shipment	Inventory	
M/T			M/T			M/T			
198,719	184,834	12,204	1,827,044	1,631,911	130,520	1,580,396	1,627,992	178,596	
199,445	181,792	16,353	1,742,306	1,582,423	130,780	1,500,803	1,419,781	257,810	2022
180,635	178,735	19,504	1,652,383	1,479,703	129,499	1,413,074	1,459,710	191,023	2023
16,179	15,777	18,230	144,188	125,807	141,914	133,690	125,804	255,324	4. 2023
16,103	16,696	17,531	155,651	128,161	151,147	125,911	158,525	222,033	5
16,254	16,799	17,603	129,912	128,312	128,380	122,783	117,776	226,817	6
14,125	13,655	18,256	142,553	124,530	131,706	105,044	116,603	213,516	7
14,386	13,886	18,967	136,887	116,490	136,243	108,266	145,080	176,662	8
13,789	14,336	18,790	135,154	134,366	130,184	109,317	128,554	157,364	9
15,335	15,651	18,650	123,094	107,184	130,012	72,716	75,919	153,802	10
15,862	15,799	19,392	121,356	110,696	123,294	118,553	90,199	181,966	11
12,980	12,311	19,504	127,596	108,629	129,499	127,882	104,884	191,023	12
13,861	13,419	19,856	134,646	111,182	135,897	133,165	66,966	257,016	1. 2024
12,044	12,777	19,474	109,669	98,166	141,815	113,066	127,145	242,882	2
14,070	14,795	18,902	127,862	117,540	137,239	136,091	149,428	228,704	3
15,383	16,045	18,528	126,014	114,461	134,260	146,699	162,491	212,143	4
16,388	16,594	18,931	132,371	123,837	131,543	145,721	191,001	165,490	5
13,650	14,783	18,220	126,013	113,140	132,898	120,064	103,931	181,497	6
14,191	13,904	18,562	143,903	133,461	138,276	118,297	153,664	145,958	7

(.)			Polyamide fiber			Polyester fiber			
P.V.C stable preparation			Polyamide fiber			Polyester fiber			
Production	Shipment	Inventory	Production	Shipment	Inventory	Production	Shipment	Inventory	
M/T			M/T			M/T			
114,110	107,785	8,729	297,447	152,012	10,907	1,239,343	1,198,537	105,885	2021
77,612	73,685	8,625	193,743	112,203	11,502	1,094,356	1,079,922	87,860	2022
74,073	71,221	8,953	28,724	35,285	4,705	906,285	875,922	79,879	2023
6,364	5,935	9,760	2,223	2,118	4,915	78,268	76,674	77,211	4. 2023
6,286	6,023	9,830	2,244	2,178	4,893	71,107	70,250	75,242	5
5,696	6,108	9,312	2,120	2,249	4,695	74,875	69,791	77,536	6
5,833	5,619	9,398	2,014	1,966	4,820	75,432	68,796	81,360	7
6,163	6,164	8,834	2,019	2,242	4,543	72,305	69,136	81,922	8
5,550	5,709	8,560	2,240	2,385	4,340	68,564	70,431	77,883	9
5,951	6,055	8,318	2,196	2,039	4,461	68,004	68,844	74,913	10
6,739	6,107	8,590	2,490	2,161	4,746	70,012	68,214	74,450	11
6,311	5,843	8,953	2,382	2,362	4,705	74,900	67,185	79,879	12
6,372	6,347	8,666	2,150	2,035	4,771	72,997	69,923	80,627	1. 2024
5,730	6,059	8,214	1,989	1,934	4,766	65,659	62,901	81,572	2
7,063	6,357	8,569	1,993	2,280	4,400	65,235	69,690	75,187	3
7,182	6,965	8,601	2,012	1,995	4,352	66,066	65,345	73,778	4
6,911	6,340	8,902	2,016	1,996	4,322	64,046	62,470	73,415	5
6,571	6,401	8,921	1,830	1,659	4,533	67,055	59,957	77,647	6
6,227	6,332	8,774	1,647	2,029	3,961	63,197	61,562	76,986	7

13. ()¹⁾²⁾

	Ferro alloy			Steel bar			Concrete reinforcing bar		
	Production	Shipment	Inventory	Production	Shipment	Inventory	Production	Shipment	Inventory
	M/T			M/T			M/T		
2021	887,605	806,526	58,293	3,139,428	3,031,722	282,992	10,031,034	10,003,822	324,596
2022	888,202	692,062	103,676	2,909,295	2,863,895	262,701	9,730,193	9,554,832	518,829
2023	705,308	622,804	108,653	2,913,376	2,797,879	267,788	9,238,744	9,103,326	581,675
2023.									
4	60,743	59,609	113,145	256,888	244,255	257,896	842,437	818,147	521,392
5	60,462	55,327	112,213	281,854	251,709	278,432	878,873	837,621	553,917
6	59,409	57,578	108,114	261,141	239,926	295,140	844,033	843,981	543,194
7	59,572	52,387	100,048	237,565	221,181	305,504	750,522	683,951	601,048
8	57,375	55,117	93,487	205,637	208,602	292,959	747,985	668,270	672,244
9	59,794	54,414	101,680	219,269	219,913	280,863	730,408	702,156	692,105
10	59,753	51,883	104,448	226,952	225,761	274,779	696,646	716,841	656,174
11	58,187	46,273	109,618	230,007	232,165	265,622	768,314	810,973	595,459
12	47,200	38,341	108,653	208,720	201,211	267,788	676,891	677,837	581,675
2024.									
1	34,681	37,758	99,519	263,736	242,717	282,506	723,168	595,570	691,605
2	38,857	33,315	100,829	227,084	223,106	281,812	519,311	527,724	669,958
3	40,657	36,654	97,709	259,412	245,274	289,986	694,715	661,822	693,843
4	42,460	34,813	100,646	262,582	240,473	306,897	687,421	699,009	668,792
5	31,862	29,422	97,987	238,299	233,407	306,301	670,000	688,407	635,336
6	30,078	24,574	99,897	233,978	226,672	307,841	656,103	684,722	592,985
7	30,772	29,423	98,851	234,033	227,722	305,047	621,089	652,101	567,846
	PC			Carbon steel wires for cold heading and cold forging			Stainless steel wire		
	PC wire								
	Production	Shipment	Inventory	Production	Shipment	Inventory	Production	Shipment	Inventory
	M/T			M/T			M/T		
2021	232,862	229,979	9,664	785,432	765,989	43,199	89,003	85,863	5,874
2022	197,727	195,186	10,970	689,199	678,977	34,785	82,711	78,101	6,330
2023	164,977	166,328	9,223	756,475	725,948	38,860	70,956	67,972	6,645
2023.									
4	15,831	15,961	10,514	65,704	62,413	41,137	6,041	5,501	6,463
5	13,990	15,395	9,137	65,557	61,155	43,050	6,385	5,946	6,643
6	14,318	14,832	8,599	62,815	59,813	43,287	5,949	5,846	6,543
7	13,487	12,518	9,660	59,841	58,300	43,491	6,019	5,712	6,677
8	11,495	11,650	9,347	57,723	57,185	42,264	5,342	5,338	6,458
9	11,344	10,648	9,961	61,639	60,662	39,948	5,789	5,696	6,308
10	13,197	13,266	9,861	63,647	61,135	39,135	5,937	5,700	6,333
11	14,278	14,395	9,741	65,379	66,265	35,925	5,892	5,688	6,299
12	12,207	12,722	9,223	62,363	55,420	38,860	5,371	4,816	6,645
2024.									
1	13,670	12,738	10,599	64,579	61,334	40,645	5,449	5,604	6,353
2	11,367	10,984	10,974	55,282	54,711	36,311	4,821	4,943	5,966
3	12,390	12,994	10,340	68,090	64,167	37,809	5,824	5,657	5,239
4	12,687	12,979	10,040	69,167	72,559	42,371	5,688	5,577	5,342
5	10,698	12,166	8,478	66,390	64,042	41,963	6,089	5,916	5,298
6	11,114	11,074	8,500	64,916	62,894	42,772	5,945	5,943	5,028
7	9,873	10,012	8,372	58,948	59,147	40,069	5,866	5,447	5,241

13. Volume of Production, Shipment, Inventory (Cont'd) ¹⁾²⁾

Section			Hard drawn steel wire			
Production	Shipment	Inventory	Production	Shipment	Inventory	
M/T			M/T			
4,143,826	4,089,178	372,523	274,202	261,331	22,917	
4,008,648	4,003,963	343,947	220,393	209,591	19,487	2022
3,731,402	3,610,268	399,130	215,098	203,063	20,411	2023
376,746	341,882	385,818	18,571	17,566	21,334	4. 2023
349,883	336,626	398,848	17,985	17,002	21,355	5
279,608	320,190	358,229	17,384	16,547	21,208	6
299,704	280,299	374,697	19,254	18,426	21,125	7
290,766	278,795	357,693	16,255	15,740	20,812	8
282,140	291,839	347,784	17,359	17,393	20,004	9
296,224	286,521	357,298	18,656	17,014	20,743	10
281,655	292,672	344,812	20,142	19,312	20,678	11
306,065	254,684	399,130	19,285	18,685	20,411	12
360,040	298,925	454,856	20,102	16,747	22,992	1. 2024
276,733	270,917	438,479	17,610	17,481	22,507	2
285,592	306,481	419,089	19,736	19,253	22,196	3
224,244	260,883	382,363	20,386	18,339	24,228	4
277,630	312,145	347,786	19,702	18,568	24,537	5
295,514	272,426	370,110	20,568	19,337	24,963	6
285,686	272,985	359,717	20,501	19,535	24,852	7
Galvanized low carbon steel wire			Steel cord and tire bead wire			
Production	Shipment	Inventory	Production	Shipment	Inventory	
M/T			M/T			
78,133	59,225	5,277	218,329	217,230	10,946	
68,600	53,146	3,872	192,950	192,766	9,734	2022
49,788	36,590	3,611	168,655	169,012	7,816	2023
4,432	3,750	3,980	16,008	15,076	11,668	4. 2023
4,370	3,364	3,804	15,048	14,551	11,800	5
4,324	3,038	3,890	13,814	14,115	10,189	6
3,840	2,806	3,913	14,953	14,549	10,588	7
4,015	2,563	4,216	12,167	13,237	9,517	8
3,677	2,707	4,149	13,066	13,702	8,720	9
3,469	2,539	3,876	12,550	11,981	9,287	10
4,234	3,276	3,758	12,645	13,495	8,925	11
4,003	2,992	3,611	13,160	14,104	7,816	12
4,502	3,207	3,713	14,051	13,672	8,196	1. 2024
3,644	2,467	3,859	12,940	13,468	7,666	2
3,880	2,559	4,348	14,613	15,121	7,156	3
3,790	3,055	4,156	14,409	12,683	8,883	4
3,494	2,603	4,003	13,215	12,723	9,374	5
3,663	2,850	4,061	12,471	13,642	8,202	6
3,237	2,430	4,035	13,683	12,585	9,205	7

13. ()¹⁾²⁾

	Color steel sheet			Copper bars		
	Production	Shipment	Inventory	Production	Shipment	Inventory
	M/T			M/T		
2021	2,282,330	2,203,588	120,656	225,033	216,854	24,059
2022	2,041,400	2,091,767	97,775	202,258	204,654	21,876
2023	2,230,553	2,249,821	108,493	196,195	195,381	23,595
2023. 4	185,195	187,629	104,704	15,887	16,776	24,324
5	197,317	221,138	107,257	17,372	16,062	25,763
6	198,755	195,353	114,396	16,748	17,004	25,761
7	191,580	193,992	111,354	16,395	16,297	26,018
8	189,023	192,197	103,885	13,395	14,582	24,839
9	187,726	186,922	104,027	15,277	15,242	24,888
10	194,141	187,465	107,168	15,384	15,025	25,178
11	189,851	188,565	106,543	16,203	16,550	24,883
12	181,654	177,954	108,493	15,582	16,484	23,595
2024. 1	196,541	201,143	103,134	17,656	16,500	21,287
2	191,688	181,849	112,417	15,338	16,819	19,835
3	209,164	207,631	112,646	17,419	17,175	19,940
4	198,365	216,326	96,775	17,550	18,369	19,725
5	215,001	204,552	106,526	17,328	16,613	19,862
6	205,886	202,149	109,527	14,262	13,350	20,115
7	212,267	207,921	112,863	14,046	13,653	20,282
	Aluminium foil			Internal combustion engine for motor vehicles		
	Production	Shipment	Inventory	Production	Shipment	Inventory
	M/T			Each		
2021	118,681	117,878	3,161	3,938,069	890,674	47,090
2022	120,508	116,967	3,964	4,042,673	910,597	46,185
2023	100,351	98,846	3,628	4,260,651	1,002,006	45,848
2023. 4	8,507	8,042	3,787	376,847	92,458	46,524
5	8,481	8,452	3,586	392,648	98,513	48,798
6	8,087	8,016	3,821	379,483	89,611	56,883
7	8,082	8,117	3,428	363,444	87,595	72,627
8	7,987	7,883	3,714	337,270	74,596	78,037
9	8,135	8,008	3,776	314,123	76,843	78,751
10	8,006	7,883	3,916	326,935	71,592	78,701
11	7,955	7,718	4,124	348,866	78,702	61,374
12	7,356	7,501	3,628	343,393	79,669	45,848
2024. 1	8,206	8,023	3,689	352,444	82,179	53,199
2	7,939	7,736	3,824	296,014	70,103	58,383
3	8,374	8,129	3,983	344,329	67,009	57,186
4	8,724	8,559	3,955	352,089	75,315	45,841
5	8,477	8,551	3,865	334,873	66,908	34,360
6	8,367	8,388	3,788	342,580	76,310	33,260
7	8,305	8,268	3,963	315,277	74,715	43,461

13. Volume of Production, Shipment, Inventory (Cont'd) ¹⁾²⁾

Copper wire bar			Aluminium plates			
Production	Shipment	Inventory	Production	Shipment	Inventory	
M/T			M/T			
524,952	431,930	11,406	1,058,249	1,053,869	40,525	
534,660	439,258	10,201	1,057,352	1,063,522	33,668	2022
501,255	438,669	8,326	1,006,505	1,008,989	32,494	2023
41,918	36,477	8,356	87,800	83,851	36,707	4. 2023
39,953	35,188	6,941	87,847	86,128	38,514	5
42,185	36,293	7,469	84,899	88,147	35,377	6
42,800	37,442	6,886	82,326	83,813	34,045	7
41,175	36,006	6,544	88,650	87,710	34,995	8
36,944	33,915	5,711	83,983	87,246	31,732	9
42,554	36,638	7,317	91,955	93,027	30,805	10
44,834	38,607	8,198	75,272	74,769	31,304	11
40,259	34,402	8,326	81,433	80,323	32,494	12
45,528	38,808	7,975	95,026	96,186	31,386	1. 2024
44,429	39,747	7,375	79,069	75,765	34,603	2
47,747	41,345	8,125	95,436	99,257	30,984	3
46,829	39,997	9,661	92,097	89,489	34,359	4
43,902	38,298	8,968	92,593	87,881	37,280	5
42,182	34,397	10,080	89,992	91,859	35,182	6
44,490	37,003	10,636	86,896	87,302	34,741	7
Production, collection and distribution of electricity			가 Manufacture of gas, distribution of gaseous fuel through mains			
Production	Shipment	Inventory	Production	Shipment	Inventory	
GWH			1,000m ³			
568,151	527,273	0	24,835,218	24,835,218	0	
585,868	543,590	0	25,274,712	25,274,712	0	2022
592,592	550,586	0	23,458,524	23,458,524	0	2023
44,443	41,368	0	1,732,804	1,732,804	0	4. 2023
45,831	42,655	0	1,464,989	1,464,989	0	5
47,415	44,063	0	1,221,047	1,221,047	0	6
53,591	49,682	0	1,197,361	1,197,361	0	7
55,583	51,478	0	1,161,342	1,161,342	0	8
48,427	44,920	0	1,155,667	1,155,667	0	9
45,131	41,897	0	1,360,693	1,360,693	0	10
48,204	44,570	0	2,115,937	2,115,937	0	11
52,883	49,132	0	3,195,046	3,195,046	0	12
54,696	50,861	0	3,611,972	3,611,972	0	1. 2024
47,566	44,210	0	2,973,136	2,973,136	0	2
49,865	46,398	0	2,652,359	2,652,359	0	3
44,382	41,271	0	1,840,204	1,840,204	0	4
45,729	42,484	0	1,503,981	1,503,981	0	5
47,700	44,468	0	1,289,295	1,289,295	0	6
53,036	50,809	0	1,218,645	1,218,645	0	7

14.

1)2)

₩C25. 가 - C31. 가
()

65%

: 10

	3)							4)					
	Domestic	Government & public	Government	Local government	Transport	Electric power	Others	Private	Manufacturing	Food stuffs	가		
											Textile leather goods	Pulp & paper	
2018	27,086.7	2,532.6	62.8	204.4	694.3	1,463.3	107.7	24,554.1	15,547.7	326.9	124.6	67.9	
2019	25,141.2	1,700.5	24.9	253.4	638.5	618.1	165.6	23,440.7	13,963.7	313.5	120.8	66.2	
2020	26,340.1	1,646.4	120.9	306.6	275.0	601.5	342.4	24,693.6	15,061.0	421.0	129.4	82.6	
2021	35,221.2	2,662.5	452.9	269.5	1,031.9	676.7	231.5	32,558.7	22,174.8	543.9	139.8	69.1	
2022	35,613.6	2,021.2	356.1	442.3	462.4	562.5	197.9	33,592.5	23,634.7	477.1	109.1	50.0	
2023	34,346.1	3,836.5	364.1	293.3	1,448.5	731.8	998.7	30,509.6	21,674.9	391.3	80.6	31.7	
2023.													
7	2,844.9	190.8	22.0	25.4	71.8	48.1	23.6	2,654.0	1,847.2	49.9	6.4	3.0	
8	2,624.1	133.3	5.3	18.7	49.1	44.1	16.0	2,490.8	1,820.1	36.1	6.0	3.1	
9	2,363.6	188.2	50.3	21.9	69.3	26.2	20.6	2,175.4	1,526.8	24.8	8.4	2.9	
10	2,762.2	141.7	6.0	28.0	47.5	40.2	19.9	2,620.5	1,885.1	33.5	5.6	2.5	
11	3,112.9	266.4	117.3	28.6	46.3	50.2	24.0	2,846.5	1,974.4	26.0	7.3	3.1	
12	2,975.6	321.6	5.4	18.1	240.0	27.2	30.9	2,654.0	1,941.3	18.6	2.7	1.2	
2024.													
1	2,649.3	388.5	4.2	16.3	290.9	46.6	30.4	2,260.8	1,541.0	17.5	7.0	2.5	
2	2,850.7	480.3	5.6	24.9	343.9	95.6	10.3	2,370.4	1,451.1	24.2	9.4	4.2	
3	3,308.6	402.7	9.3	22.0	288.4	54.6	28.4	2,906.0	1,370.4	28.5	7.4	3.3	
4	3,020.9	450.4	7.0	17.7	225.2	100.0	100.5	2,570.5	1,847.2	24.0	6.6	3.5	
5	2,819.2	241.3	6.2	16.4	172.2	31.0	15.5	2,577.9	1,895.4	22.7	7.4	3.8	
6	2,754.6	383.9	21.2	28.1	287.0	37.1	10.5	2,370.7	1,657.9	24.8	7.4	4.1	
7	3,257.9	615.5	36.5	22.0	333.5	43.5	180.0	2,642.3	2,000.0	22.6	6.5	3.8	
By consumers													
Private													
	Other transport equipment	Other manufacturing	Non-manufacturing	Agriculture, forestry & fishery	Mining	Construction	Whole sale & retail sale	Transportation & communications	Financial intermediation & insurance	Real estate, renting & business activities	Other non-manufacturing		
2018	2,300.6	303.4	9,006.4	377.1	34.1	1,928.0	1,774.0	3,268.5	176.5	808.2	640.0		
2019	2,074.2	235.5	9,477.0	459.6	33.8	1,888.2	1,902.7	3,663.6	193.1	738.8	597.2		
2020	1,540.0	206.0	9,632.6	570.5	35.4	1,805.1	2,118.5	3,586.8	154.1	709.5	652.7		
2021	3,171.6	250.1	10,383.9	713.7	33.3	2,091.5	1,797.7	3,658.6	123.6	1,038.0	927.6		
2022	3,741.0	152.1	9,957.8	697.1	27.4	2,246.7	1,673.9	3,040.2	142.8	1,019.0	1,110.7		
2023	3,212.7	141.9	8,834.7	664.2	14.4	1,872.8	1,542.8	2,949.4	311.2	638.0	842.0		
2023.													
7	208.9	8.9	806.8	30.8	1.6	195.7	157.8	287.0	14.9	50.2	68.9		
8	294.9	9.7	670.7	29.9	1.6	152.3	126.6	237.2	8.8	48.6	65.7		
9	118.3	21.0	648.7	44.8	1.4	136.0	97.2	243.7	15.0	48.9	61.6		
10	222.4	18.3	735.4	64.6	0.7	163.5	93.6	256.5	14.1	58.1	84.5		
11	216.7	25.6	872.2	54.3	0.5	190.5	110.3	313.9	64.5	49.3	88.8		
12	127.5	11.2	712.6	47.4	0.2	154.9	85.3	258.5	86.6	21.8	58.0		
2024.													
1	264.2	15.9	719.8	54.9	1.6	220.4	77.8	235.9	11.5	71.7	46.0		
2	209.4	33.5	919.4	73.8	0.7	194.2	98.8	357.5	14.4	77.1	102.9		
3	118.5	15.3	1,535.6	116.7	0.3	176.4	134.3	810.7	12.4	186.2	98.6		
4	513.7	13.6	723.3	63.6	1.9	194.9	102.4	243.4	9.5	43.2	64.5		
5	138.8	28.5	682.5	65.6	1.9	140.7	103.8	229.3	10.5	62.5	68.1		
6	151.5	16.2	712.8	42.2	1.9	128.0	113.3	247.9	9.4	39.7	130.5		
7	339.8	12.4	642.3	34.2	1.7	133.3	81.8	245.3	6.1	32.6	107.3		

: 1) 가 (2015=100)
 2) = + 가
 3) = +
 4) = +
 :

14. Value of Machinery Orders Received by Consumers and Products ¹⁾²⁾

Data are the results of the Machinery Orders Received Survey. The population of the survey is establishments which produce machinery for equipment among establishments classified as ³C25. Manufacture of Fabricated Metal Products ~ C31. Manufacture of Other Transport Equipment_a according to Korean Standard Industrial Classification. Establishments whose production of machinery for equipment occupies about 65 percent out of the total value are selected as a sample. The Value of machinery orders received by consumer and kind of machine is calculated at constant prices (excluding vessels)

In billion won

By consumers												
Private												
Manufacturing												
Petroleum & coal prod.	Chemical products	Rubber & plastic	Non-metallic mineral	1 Basic metals	가 Fabricated metal	Other machinery & equipment	Electronic & TV communication equipment	Electrical equipment	Medical, precision & optical instruments	Car		
204.1	345.6	258.4	80.1	369.3	163.5	1,321.3	6,230.6	849.6	157.8	2,443.9	2018	
278.7	417.5	257.2	80.4	310.3	192.9	1,197.8	5,832.2	705.9	153.8	1,726.9	2019	
171.9	336.6	260.8	83.2	278.7	175.9	1,152.3	7,622.2	776.7	154.8	1,669.0	2020	
222.2	479.8	329.3	79.6	439.0	173.2	1,462.8	10,874.8	1,968.3	175.6	1,795.8	2021	
172.1	705.0	280.4	66.8	407.9	249.4	1,775.0	11,998.9	1,677.3	260.0	1,512.6	2022	
132.6	1,062.6	305.3	39.0	312.8	144.8	1,484.5	10,282.1	1,886.2	372.8	1,794.3	2023	
13.3	112.1	18.7	3.7	37.5	15.8	111.9	690.1	396.8	31.5	138.8	7. 2023	
12.8	117.7	15.4	3.7	24.3	10.9	136.5	813.0	171.8	30.1	134.1	8	
28.0	130.9	14.2	3.6	22.1	10.3	115.9	746.7	124.6	39.0	116.2	9	
7.9	160.3	38.1	3.3	21.4	15.0	117.2	948.0	137.4	32.6	121.6	10	
8.1	69.1	18.0	3.8	22.8	9.0	106.3	1,145.6	119.3	31.7	162.0	11	
5.2	61.8	24.3	1.5	16.9	5.9	112.8	1,221.5	151.7	27.9	150.7	12	
7.6	15.6	23.2	2.9	21.2	9.3	125.6	769.0	120.5	37.8	101.2	1. 2024	
12.8	43.0	34.3	5.3	21.7	10.7	112.0	703.5	95.7	32.8	98.7	2	
10.1	39.7	29.8	3.8	23.3	14.1	112.0	689.5	102.8	33.6	138.6	3	
8.7	30.5	31.7	4.4	23.2	9.4	108.1	745.4	177.8	35.6	111.0	4	
8.7	27.1	133.0	4.6	23.9	30.2	121.6	712.6	423.2	32.5	177.0	5	
9.4	34.3	35.0	4.9	19.7	8.9	128.2	843.3	168.5	38.4	163.4	6	
8.0	31.0	29.1	4.2	18.5	7.3	105.7	1,114.0	140.4	40.0	116.8	7	

By products										
Motors	Nuclear reactors	Fired turbines	Engines & turbines	Internal combustion engine	Rotating electrical equipment	Special purpose machinery	Agriculture, forestry & fishery	Construction & mining		
2,941.5	394.1	652.7	0.0	1,765.4	129.2	7,417.9	387.5	1,151.7	2018	
1,757.7	0.0	51.0	0.0	1,471.8	234.9	6,830.6	470.7	876.9	2019	
1,028.0	0.0	42.1	0.0	985.8	0.0	8,969.5	565.5	1,014.2	2020	
2,689.2	0.0	61.9	0.0	2,472.4	154.8	11,612.8	702.8	1,439.1	2021	
3,311.9	0.0	67.0	0.0	2,858.3	386.7	12,450.5	714.3	1,427.8	2022	
2,438.5	0.0	62.0	0.0	2,258.4	118.2	10,591.0	679.6	992.7	2023	
186.9	0.0	5.1	0.0	171.2	10.7	930.4	32.6	64.4	7. 2023	
234.1	0.0	3.9	0.0	228.9	1.3	900.2	31.6	68.3	8	
70.1	0.0	5.9	0.0	55.0	9.2	634.2	46.6	66.8	9	
180.3	0.0	4.1	0.0	162.6	13.6	890.1	66.1	74.0	10	
170.4	0.0	3.9	0.0	162.1	4.5	797.4	55.8	81.2	11	
41.3	0.0	9.3	0.0	27.3	4.7	1,167.0	48.8	31.0	12	
182.1	0.0	2.3	0.0	179.5	0.3	901.1	56.6	130.9	1. 2024	
155.7	0.0	4.0	0.0	140.6	11.2	781.4	75.2	94.2	2	
160.2	0.0	2.8	0.0	144.7	12.7	746.2	119.7	98.5	3	
429.1	0.0	6.6	0.0	416.9	5.6	834.8	66.0	80.0	4	
97.7	0.0	1.8	0.0	92.7	3.2	889.8	69.4	81.1	5	
167.2	0.0	4.4	0.0	95.0	67.8	846.2	45.8	65.5	6	
300.8	0.0	4.6	0.0	241.8	54.5	976.1	36.4	54.6	7	

Note: 1) The constant values of orders received are the current money values deflated or adjusted by the producer prices.(2015=100)

2) Recent two month data are preliminary.

3) Domestic demand=Government & public private

4) Private demand=Manufacturing + Non-manufacturing

Source : Statistics Korea.

14. ()¹⁾²⁾
Value of Machinery Orders Received by Consumers and Products (Cont'd)

: 10

In billion won

	By products									
				가			General purpose machinery	가	Pump & compressors	Conveying elevators & others
	Textile & sewing	Robot for industry	Others special purpose	Metal cutting & forming machinery	Metal cutting machinery	Metal forming machinery				
2018	0.0	461.2	5,417.5	1,969.2	1,492.9	476.3	2,571.3	731.0	685.3	1,154.9
2019	0.0	509.0	4,974.0	1,096.3	904.6	191.8	2,904.1	869.7	821.9	1,212.5
2020	0.0	615.1	6,774.7	677.9	474.6	203.3	2,504.9	810.5	761.8	932.6
2021	16.1	638.3	8,816.6	1,052.3	919.9	132.5	3,944.4	1,222.3	1,589.8	1,132.3
2022	23.2	606.1	9,679.1	1,064.7	947.0	117.7	3,915.2	1,100.4	1,730.2	1,084.5
2023	19.0	710.0	8,189.7	1,062.1	911.7	150.5	3,675.5	982.5	1,251.8	1,441.2
2023. 7	1.0	55.6	776.9	77.6	71.5	6.2	254.1	78.4	90.8	84.9
8	0.5	67.5	732.3	70.7	62.5	8.2	274.1	96.9	76.1	101.1
9	0.6	39.8	480.3	73.7	60.5	13.2	273.1	102.2	78.1	92.8
10	0.4	43.3	706.3	91.3	81.1	10.2	262.0	68.4	85.3	108.2
11	0.5	68.9	590.9	71.4	59.8	11.6	254.5	55.5	101.4	97.6
12	0.5	72.9	1,013.8	96.2	66.1	30.1	331.6	59.4	154.0	118.2
2024. 1	2.7	37.4	673.5	79.4	73.6	5.8	264.6	75.0	97.2	92.4
2	0.0	35.4	576.7	74.3	69.9	4.4	219.1	66.7	73.6	78.8
3	0.0	46.5	481.6	83.7	67.6	16.1	273.5	92.4	101.5	79.6
4	0.3	34.0	654.6	74.3	69.4	4.9	229.8	79.1	69.3	81.4
5	0.5	50.3	688.5	97.1	78.5	18.7	271.1	78.1	79.8	113.2
6	1.3	60.1	673.5	88.8	66.8	22.0	263.4	79.0	96.3	88.1
7	1.1	37.3	846.6	54.1	43.9	10.2	394.7	92.2	111.5	191.0

	By products								
	Office accounting, computing machinery	Communication equipment	Electrical machinery	Motor vehicles	가		Other transport equipment	Railway & aircraft	Medical & precise process control equipment
					Truck & special vehicles	Others motor vehicles			
2018	289.6	637.1	2,747.6	7,359.5	4,428.6	2,930.9	593.3	593.3	559.7
2019	318.2	1,013.1	2,729.4	7,293.8	4,441.1	2,852.8	739.8	739.8	458.0
2020	450.8	726.6	2,752.8	7,947.0	5,403.5	2,543.5	489.5	489.5	792.9
2021	588.1	958.7	3,240.1	8,470.7	6,212.2	2,258.5	1,116.0	1,116.0	1,548.8
2022	612.9	1,069.2	3,206.8	7,145.7	5,496.2	1,649.5	494.0	494.0	2,342.7
2023	723.5	822.3	3,432.4	6,267.3	4,122.6	2,144.6	1,974.7	1,974.7	3,358.8
2023. 7	56.8	67.7	301.1	660.4	493.8	166.6	59.4	59.4	250.4
8	33.9	62.8	270.9	521.6	372.3	149.3	41.1	41.1	214.6
9	35.9	82.5	230.9	465.9	307.7	158.2	104.8	104.8	392.7
10	34.9	71.6	272.2	511.4	233.6	277.7	45.8	45.8	402.6
11	45.4	57.8	286.8	632.0	216.4	415.6	144.7	144.7	652.7
12	48.8	77.4	348.9	373.4	161.1	212.3	231.2	231.2	259.9
2024. 1	42.3	79.0	328.6	356.9	262.8	94.1	287.0	287.0	128.2
2	37.0	78.7	315.1	703.4	189.7	513.7	335.2	335.2	150.8
3	38.8	83.0	254.8	674.4	234.0	440.4	741.0	741.0	253.1
4	27.6	64.3	390.5	479.4	313.5	165.8	312.8	312.8	178.3
5	32.4	55.1	330.9	490.7	309.8	180.9	166.7	166.7	387.8
6	40.0	59.4	265.7	541.9	333.2	208.7	269.1	269.1	212.9
7	27.1	48.7	295.4	474.4	283.0	191.4	404.9	404.9	281.8

15. ()¹⁾ Product Index of Machinery for Equipment Investment (Original Index)

2020=100

									Inventory
	Production	Excluding vessels	Shipment	Excluding vessels	Domestic	Excluding vessels	Export	Excluding vessels	
2016	110.2	107.0	113.8	109.6	101.0	102.7	127.1	120.8	76.2
2017	110.0	114.5	110.4	115.8	112.1	113.0	108.6	120.3	87.7
2018	103.4	109.2	102.9	109.3	106.2	107.6	99.3	112.0	84.5
2019	100.2	101.8	100.9	102.7	97.9	97.1	104.1	111.9	92.8
2020	100.0	100.0	100.0	100.0	100.0	100.0	100.0	100.0	99.5
2021	109.5	111.7	107.2	110.4	106.9	107.1	107.5	115.9	115.6
2022	112.8	113.8	109.9	110.9	109.4	109.0	110.4	114.0	141.6
2023	105.6	105.7	105.1	106.3	102.8	102.3	108.1	113.5	130.2
2021. 8	97.2	100.5	94.9	99.5	98.5	98.5	90.9	101.1	116.8
9	100.7	102.7	100.2	103.3	101.8	102.2	98.4	105.0	111.8
10	102.9	103.3	101.2	101.9	94.5	95.0	108.9	113.3	117.3
11	112.6	113.8	109.5	111.1	105.0	105.7	114.7	119.9	124.0
12	132.1	135.6	128.4	133.0	128.8	129.6	127.9	138.7	115.6
2022. 1	101.7	102.2	100.8	99.8	97.9	97.1	104.2	104.4	117.2
2	92.2	93.0	92.8	92.9	88.1	87.1	98.3	102.5	116.9
3	111.4	112.3	112.3	112.6	110.9	110.1	114.0	116.6	109.6
4	107.7	108.2	105.8	104.8	102.6	102.2	109.5	109.2	118.5
5	114.0	114.6	110.8	110.4	109.1	108.3	112.7	113.7	119.1
6	120.8	122.2	116.1	118.0	117.7	117.6	114.1	118.4	122.4
7	110.9	111.7	107.8	108.8	104.3	103.9	111.7	116.9	125.8
8	109.4	111.3	103.9	107.3	106.4	106.4	101.1	108.6	124.5
9	112.9	114.8	107.6	110.9	108.4	108.5	106.6	114.9	128.3
10	110.9	111.1	107.8	108.3	108.6	108.1	106.9	108.4	139.4
11	124.5	125.0	118.4	119.2	118.1	118.4	118.8	120.3	152.3
12	137.2	138.7	134.3	138.1	140.4	140.1	127.1	134.5	141.6
2023. 1	91.1	90.1	89.4	87.7	84.0	83.7	96.0	94.3	142.9
2	101.6	101.1	99.0	98.5	93.2	92.7	106.0	108.3	146.6
3	114.9	115.6	112.8	114.7	107.3	107.7	119.6	126.6	143.7
4	100.4	100.1	100.3	100.4	97.1	96.4	104.9	108.0	140.8
5	106.7	107.0	105.7	106.9	103.7	102.8	108.5	114.5	140.0
6	115.7	116.4	114.9	117.4	110.8	111.4	120.0	127.8	136.8
7	98.4	98.0	98.0	98.0	94.4	93.5	102.4	105.9	141.6
8	97.0	97.1	95.4	96.6	94.3	93.1	97.3	103.4	146.9
9	106.7	107.7	111.4	115.1	107.9	107.2	116.1	129.1	134.1
10	97.8	97.7	99.6	100.9	99.9	98.8	99.4	104.6	134.2
11	111.3	111.0	111.3	111.9	111.4	110.1	111.6	115.5	136.2
12	125.3	127.0	123.0	127.2	130.0	129.6	115.3	124.0	130.2
2024. 1	96.8	96.3	93.4	94.4	94.7	93.6	91.9	95.4	135.8
2	92.6	92.8	92.9	94.9	92.4	91.1	93.6	101.5	133.1
3	108.5	109.2	107.8	111.7	106.5	105.3	109.6	123.2	130.7
4	106.4	106.2	103.3	104.5	103.6	102.2	103.2	108.6	135.9
5	103.9	103.2	102.4	102.6	102.8	100.9	102.6	106.1	140.3
6	108.8	108.8	108.4	110.5	106.4	104.8	110.6	120.2	131.6
7	104.4	102.7	103.8	102.0	100.8	98.6	107.9	108.0	130.2

: 1) 2)
: (,)

Note: 1) Recent two month data are preliminary.

2) Inventory is calculated at the end of a given period (month or year).

Source: Statistics Korea.

IX. 건설/교통·물류

Construction / Transport and Traffic

1. 발주자별 건설공사 수주액····· 193
2. 건축물 건축허가 ······ 194
3. 공종별 건설공사 수주액····· 196
4. 해운화물수송 ······ 197
5. 자동차 등록대수 ······ 198
6. 항공화물수송 ······ 202

주요 용어 해설 (Explanation of Terms)

IX-1. 발주자(Orderer)

- 발주자라 함은 건설공사를 건설업자에게 도급하는 자를 말함. 다만, 수급인으로서 도급받은 건설공사를 하도급하는 자를 제외함

IX-1. 건설공사(Construction order)

- 토목공사, 건축공사, 산업설비공사, 조경공사, 환경시설공사, 그 밖에 명칭에 관계없이 시설물을 설치·유지·보수하는공사(시설물을 설치하기 위한 부지조성공사를 포함) 및 기계설비나 그 밖의 구조물의 설치 및 해체공사 등을 말함. 다만, 다음 각 목의 어느 하나에 해당하는 공사는 포함하지 아니함
 - 「전기공사업법」에 따른 전기공사
 - 「정보통신공사업법」에 따른 정보통신공사
 - 「소방시설공사업법」에 따른 소방시설공사
 - 「문화재 수리 등에 관한 법률」에 따른 문화재 수리공사

IX-1. 건설수주(Value of construction orders received)

- 발주자와 체결한 공사계약액과 직영공사 총공사비의 합계액

IX-2. 건축물(Building construction)

- 건물, 구축물, 특수한 부대설비를 총칭. 토지에 정착하는 공작물 중 지붕과 기둥 또는 벽이 있는 것과 이에 부수되는 시설물, 지하·고가의 공작물에 설치하는 사무소·공연장·차고 등을 포함

IX-2. 건축면적(Area)

- 건축물(지표면상 1m 이하의 부분을 제외) 외벽(외벽이 없는 경우에는 외곽부분의 기둥)의 중심선(처마, 차양, 쉼터레버, 기타 이와 유사한 것으로서 당해 중심선으로부터 수평거리 1m 이상 돌출 부분이 있는 경우에는 그 끝부분으로부터 1m 후퇴한 선)으로 둘러싸인 부분의 수평투영 면적

IX-4. R/T(Revenue Ton)

- 화물의 운임 등에 적용되는 톤수

IX-6. 항공화물(Airport cargo)

- (순)화물(Freight)과 우편(Mail)을 포함하는 개념으로, 항공기로 수송되고 항공화물서류에 의해 처리되는 물품

1. Value of Construction Orders Received by Type of Orderer

(1995
가) 54%

The objects of this survey are the top-ranked construction companies (registered with the Ministry of Land, Infrastructure and Transport) on the results of the latest Construction Completed Survey, which represent 54% of the total value of production in the construction sector.

: 100

In million won

	Total	Public					Private	Manufacturing	Food & beverage	Textiles & clothing	Petrochemical products
			Central government	Local government	Public corporation	Others					
2019	154,242,673	30,571,981	3,296,348	6,442,387	17,741,534	3,091,712	113,151,284	18,064,705	633,271	113,485	6,267,060
2020	179,866,053	35,493,214	3,602,804	8,202,944	20,086,264	3,591,202	140,880,870	21,898,209	866,627	428,205	5,755,402
2021	196,447,736	34,206,042	4,511,275	10,460,121	14,402,355	4,832,291	159,465,620	25,956,854	664,933	137,536	5,815,984
2022	216,036,034	36,618,653	3,742,986	10,623,336	16,867,505	5,384,826	176,520,141	33,076,996	1,060,649	156,729	6,707,085
2023	176,050,150	44,361,972	3,710,188	11,283,793	19,253,851	10,114,140	125,685,699	38,419,983	821,876	109,049	11,659,840
2023. 7	9,433,517	2,152,248	736,390	631,311	597,465	187,082	7,236,916	1,565,584	11,779	1,225	125,382
8	8,277,449	1,912,740	111,481	548,412	1,122,326	130,521	6,320,150	1,574,597	217,730	29,938	341,945
9	14,002,121	1,275,585	85,529	460,242	522,368	207,446	10,992,433	2,440,556	19,866	248	244,398
10	14,251,062	2,194,496	98,103	596,961	1,346,959	152,473	11,796,801	1,263,158	22,939	7,644	289,839
11	12,611,078	3,155,483	290,743	909,314	1,758,059	197,367	9,246,456	1,331,575	51,483	2,767	335,688
12	33,593,356	18,395,300	705,725	3,333,607	9,151,544	5,204,424	14,832,105	3,924,878	33,703	2,231	773,614
2024. 1	11,209,589	2,341,925	103,751	592,129	1,361,003	285,042	8,797,434	2,462,820	12,513	5,929	159,186
2	10,754,466	2,757,924	134,681	407,014	1,792,809	423,420	7,903,683	1,838,160	85,188	1,910	413,919
3	12,956,122	3,560,656	240,063	643,632	1,885,940	791,021	9,256,703	2,216,745	7,314	114	439,750
4	14,452,772	2,917,960	558,913	531,156	981,332	846,559	11,476,655	3,113,867	36,022	560	1,393,235
5	12,710,932	2,400,855	204,345	799,090	1,065,164	332,256	9,758,503	3,454,940	5,872	3,098	353,197
6	24,221,561	6,190,321	1,003,001	1,246,796	1,152,078	2,788,446	16,322,532	5,333,729	8,138	10,625	179,652
7	12,112,510	2,716,251	614,813	758,644	1,068,693	274,101	9,377,784	4,349,778	83,294	2,740	254,912
Private											
1											
2)											
	Basic metals	Machinery	Others	Non-manufacturing	Transportation storage & communication service	Finance & insurance	Real estate	Construction	Others	Foreign org. in Korea	Private investment
2019	2,082,374	8,125,838	842,677	95,086,579	1,370,015	7,232,023	75,832,599	8,194,925	2,457,017	356,789	10,162,619
2020	1,760,832	11,876,080	1,211,063	118,982,661	1,515,323	8,104,031	101,149,804	7,397,380	816,123	40,290	3,451,679
2021	1,316,692	17,234,989	786,720	133,508,766	3,230,218	10,089,439	106,532,646	10,823,503	2,832,960	99,711	2,676,363
2022	2,959,909	21,010,709	1,181,915	143,443,145	3,112,566	13,938,658	112,265,069	11,139,993	2,986,859	421,438	2,475,802
2023	2,381,179	22,029,303	1,418,736	87,265,716	1,374,939	8,040,588	67,802,372	7,373,281	2,674,536	451,066	5,551,413
2023. 7	379,310	1,017,238	30,650	5,671,332	36,219	597,722	4,516,986	499,494	20,911	5,598	38,755
8	43,946	681,210	259,828	4,745,553	65,920	433,668	3,493,866	306,513	445,586	9,897	34,662
9	203,635	1,956,448	15,961	8,551,877	5,659	735,239	6,221,093	1,456,637	133,249	22,736	1,711,367
10	175,299	762,129	5,308	10,533,643	220,947	1,018,784	7,309,852	1,204,234	779,826	1,961	257,804
11	130,576	793,838	17,223	7,914,881	388,425	708,760	5,494,817	1,027,218	295,661	7,649	201,490
12	347,510	2,640,048	127,772	10,907,227	8,051	834,813	9,259,812	143,634	660,917	323,842	42,109
2024. 1	118,391	1,925,082	241,719	6,334,614	36,130	497,482	5,274,407	500,252	26,343	1,842	68,388
2	386,414	936,013	14,716	6,065,523	992,066	614,021	3,897,509	300,709	261,218	100	92,759
3	742,068	1,015,888	11,611	7,039,958	56,496	1,071,633	5,440,206	438,039	33,584	3,139	135,624
4	104,069	1,562,748	17,233	8,362,788	147,431	983,992	6,948,571	193,237	89,557	13,151	45,006
5	91,607	2,760,655	240,511	6,303,563	61,448	702,936	4,625,402	665,307	248,470	3,716	547,858
6	81,309	5,015,280	38,725	10,988,803	110,441	1,502,319	8,764,996	450,357	160,690	95,654	1,613,054
7	16,580	3,989,484	2,768	5,028,006	23,391	1,154,236	3,717,799	85,698	46,882	1,020	17,455

: 1) 2

2)

:

Note: 1) Recent two month data are preliminary.

2) Including mining

Source: Statistics Korea.

2. 가 ¹⁾

	By building material										
						(1,000㎡)					
	Number of building	Iron bar & iron frame	Masonry	Wooden	Others	Floor area	Iron bar & iron frame	Masonry	Wooden	Others	
Total											
2017	263,683	232,787	12,420	17,231	1,245	171,875	169,148	924	1,565	239	
2018	270,811	245,375	9,246	12,750	3,440	160,964	158,573	686	1,167	538	
2019	237,034	212,577	8,377	11,549	4,531	144,293	142,120	563	1,039	571	
2020	223,389	198,538	8,249	12,016	4,586	147,310	145,112	639	1,059	500	
2021	232,431	206,482	8,640	12,845	4,464	173,206	170,680	782	1,193	551	
2022	201,315	178,827	6,904	11,480	4,104	181,474	179,322	660	1,024	467	
2023	150,469	133,801	5,109	8,301	3,258	135,080	133,782	409	666	223	
2023.	7	11,973	10,669	445	620	239	8,483	8,389	32	49	13
	8	13,174	11,721	482	673	298	12,312	12,198	33	51	29
	9	12,095	10,699	406	690	300	9,794	9,703	27	57	7
10	10	10,845	9,540	382	697	226	8,568	8,462	36	58	12
	11	12,874	11,302	481	783	308	11,240	11,133	33	59	14
	12	12,007	10,667	416	662	262	12,653	12,542	31	50	30
2024.	1	10,431	9,408	329	469	225	10,779	10,702	27	40	11
	2	9,501	8,570	302	451	178	8,351	8,179	24	41	106
	3	11,406	10,246	395	561	204	10,380	10,251	26	47	56
4	4	12,432	10,944	448	744	296	10,784	10,669	33	58	24
	5	12,780	11,214	475	743	348	9,234	9,119	36	60	18
	6	10,949	9,689	428	641	191	9,046	8,929	34	59	24
7	11,775	10,455	494	558	268	8,563	8,472	35	45	11	
By Province											
Seoul	603	522	62	13	6	855	845	8	1	1	
Busan	353	303	43	4	3	1,303	1,298	4	0	0	
Daegu	307	204	93	6	4	119	115	4	0	0	
Incheon	347	302	15	22	8	224	220	1	2	0	
Gwangju	182	164	14	1	3	526	523	2	2	0	
Daejeon	173	158	10	3	2	267	265	1	0	0	
Ulsan	213	204	-	3	6	179	178	-	0	0	
Sejong	63	63	-	-	-	22	22	-	-	-	
Gyeonggi	2,717	2,456	76	134	51	2,273	2,254	5	11	3	
Gangwon	855	721	11	82	41	200	192	1	7	1	
Chungbuk	626	578	17	25	6	318	315	1	2	0	
Chungnam	960	863	13	69	15	420	413	1	6	0	
Jeonbuk	573	512	25	29	7	215	211	2	2	0	
Jeonnam	1,220	1,132	24	41	23	570	565	1	3	1	
Gyeongbuk	1,170	1,048	25	76	21	498	491	1	5	2	
Gyeongnam	965	858	23	37	47	446	441	1	2	1	
Jeju	448	367	43	13	25	130	126	2	1	1	

: 1)
:

2. Permits Authorized for Building Construction ¹⁾

Includes extension, reconstruction, relocation and major repair.

By use												
Number of building						(1,000m ²)						
	Residential	Commercial	Industrial	Educational and social	Others	Floor area	Residential	Commercial	Industrial	Educational and social		
Total												
263,683	116,358	72,870	17,620	8,484	48,351	171,875	70,255	48,226	16,377	8,988	28,029	2017
270,811	98,611	73,012	16,592	8,741	73,855	160,964	57,325	44,755	16,247	8,671	33,967	2018
237,034	74,424	67,084	14,248	8,932	72,346	144,293	46,242	38,260	16,372	9,856	33,564	2019
223,389	72,565	71,519	15,317	8,741	55,247	147,310	46,062	41,558	16,982	9,479	33,229	2020
232,431	82,866	85,124	15,915	8,527	39,999	173,206	57,576	49,016	17,322	10,801	38,491	2021
201,315	70,869	78,802	13,990	7,534	30,120	181,474	64,510	47,058	18,801	9,565	41,540	2022
150,469	49,168	59,269	11,509	6,454	24,069	135,080	44,748	33,521	15,469	8,458	32,885	2023
11,973	3,931	4,801	848	514	1,879	8,483	2,258	2,693	1,054	548	1,929	7. 2023
13,174	4,085	4,994	1,067	594	2,434	12,312	4,379	3,162	1,434	666	2,670	8
12,095	3,837	4,911	870	569	1,908	9,794	3,035	2,333	780	654	2,992	9
10,845	3,486	4,476	802	452	1,629	8,568	2,615	2,224	1,315	594	1,821	10
12,874	4,227	4,967	877	633	2,170	11,240	3,645	2,405	1,316	815	3,059	11
12,007	3,626	4,713	970	635	2,063	12,653	4,047	3,183	1,281	955	3,187	12
10,431	3,107	4,302	852	461	1,709	10,779	3,556	3,690	811	596	2,126	1. 2024
9,501	2,839	4,016	804	452	1,390	8,351	2,811	1,889	1,062	469	2,120	2
11,406	3,578	4,559	973	473	1,823	10,380	3,985	2,163	1,002	449	2,780	3
12,432	3,979	4,757	1,073	591	2,032	10,784	3,513	2,533	1,087	676	2,975	4
12,780	4,175	5,106	991	583	1,925	9,234	3,492	1,957	1,488	638	1,659	5
10,949	3,468	4,237	983	537	1,724	9,046	2,887	2,775	876	577	1,931	6
11,775	3,441	5,101	994	528	1,711	8,563	2,682	2,463	1,115	480	1,823	7

Note: 1) Excludes bogeumjari.

Source: Ministry of Land, Infrastructure and Transport.

3. Value of Construction Orders Received by Type of Construction

1)

(1995

가)

54%

The objects of this survey are the top-ranked construction companies (registered with the Ministry of Land, Infrastructure and Transport) on the results of the latest Construction Completed Survey, which represent 54% of the total value of production in the construction sector.

: 100

In million won

	Total	Building						Civil engineering	Forestry conservancy & water control	Agriculture & fisheries
			Dwellings	Offices & stores	Factory & storage	Public offices	Others			
2019	154,242,673	111,234,160	69,109,335	23,252,678	11,750,033	5,179,501	1,942,613	43,008,513	767,010	237,597
2020	179,866,053	143,652,277	94,451,752	21,395,688	19,102,632	5,665,362	3,036,843	36,213,776	867,726	395,815
2021	196,447,736	154,293,730	88,022,003	28,881,579	26,409,966	7,404,770	3,575,412	42,154,006	1,083,418	642,395
2022	216,036,034	167,739,895	95,369,774	28,141,270	33,367,009	7,804,446	3,057,396	48,296,139	1,300,624	404,246
2023	176,050,150	116,806,013	66,337,708	17,416,511	21,563,104	8,846,305	2,642,385	59,244,137	1,441,003	347,329
2023. 7	9,433,517	6,856,669	4,078,835	901,422	1,265,212	507,638	103,562	2,576,848	77,399	20,349
8	8,277,449	6,517,018	4,116,871	501,695	1,248,410	520,541	129,501	1,760,431	84,603	26,885
9	14,002,121	9,587,174	6,682,225	1,318,945	971,999	538,882	75,123	4,414,947	59,934	30,672
10	14,251,062	11,511,274	6,660,844	2,817,773	1,039,975	536,548	456,134	2,739,788	91,502	9,919
11	12,611,078	9,883,983	5,980,364	1,210,249	1,330,619	971,711	391,040	2,727,095	115,681	41,809
12	33,593,356	16,425,440	9,863,148	2,246,244	2,619,913	1,421,852	274,283	17,167,916	370,850	78,656
2024. 1	11,209,589	7,277,438	5,349,881	343,647	823,915	595,351	164,644	3,932,151	167,461	47,550
2	10,754,466	8,123,980	4,622,378	607,276	2,303,896	449,128	141,302	2,630,486	109,122	60,010
3	12,956,122	7,941,439	4,925,888	1,136,620	794,930	717,756	366,245	5,014,683	84,674	10,542
4	14,452,772	10,307,770	6,304,006	1,011,882	2,315,173	443,905	232,804	4,145,002	260,145	6,875
5	12,710,932	8,566,536	5,391,572	1,095,886	1,517,447	461,268	100,363	4,144,396	112,307	9,831
6	24,221,561	14,713,228	8,509,195	2,051,677	3,195,129	714,792	242,435	9,508,333	287,525	9,166
7	12,112,510	7,382,707	3,587,198	676,761	2,163,874	910,207	44,667	4,729,803	146,763	25,484
Civil engineering										
	Roads & bridges	Harbors & airports	Railway & track	Water supply and sewerage	Generation & transmission of electricity	Land development	Dams	Installation of machinery	Landscaping	Others
2019	10,161,816	1,661,745	8,219,320	1,557,818	3,918,373	4,909,311	107,694	10,032,026	700,813	734,990
2020	5,748,400	1,444,206	2,727,613	1,712,828	5,709,308	4,233,475	19,696	12,330,027	867,014	157,668
2021	7,679,228	2,161,957	3,778,188	2,052,937	6,266,078	5,785,905	134,553	11,397,072	1,055,685	116,590
2022	5,654,152	1,767,126	3,956,373	2,559,472	5,595,495	6,549,673	13,965	18,357,608	2,025,803	111,602
2023	10,015,318	1,103,837	11,499,807	2,426,565	8,429,115	4,722,203	154,619	17,943,232	1,087,242	73,867
2023. 7	765,461	92,064	110,795	152,433	126,811	445,790	0	727,937	55,599	2,210
8	125,755	126,063	37,641	142,182	385,919	133,840	0	609,053	85,960	2,530
9	362,796	35,548	1,622,294	87,185	338,492	244,852	216	1,524,573	108,374	11
10	400,924	17,291	58,393	99,982	869,335	215,614	0	904,769	70,058	2,001
11	745,392	25,236	78,586	183,457	538,366	265,208	19,019	618,136	68,946	27,259
12	3,517,065	174,806	5,561,125	670,952	4,455,266	793,719	17,640	1,362,652	148,468	16,717
2024. 1	421,939	61,039	184,159	165,019	582,246	812,522	0	1,399,451	89,367	1,398
2	250,677	30,599	184,963	121,442	199,700	591,857	0	972,721	109,362	33
3	434,860	111,658	641,862	263,735	848,761	655,421	224,303	1,666,404	71,617	846
4	269,830	253,661	762,845	157,019	358,028	393,049	0	1,643,648	33,166	6,736
5	779,750	159,834	79,018	175,620	991,287	489,678	99	1,287,087	57,474	2,411
6	504,602	617,213	4,212,056	243,016	324,183	653,579	1,097	2,413,273	117,398	125,225
7	455,929	147,178	12,769	96,319	737,494	130,672	0	2,840,984	118,809	17,402

: 1) 2

Note: 1) Recent two month data are preliminary.

Source: Statistics Korea.

4. Marine Freight Transportation

1)

Including coastwise vessels, excluding passenger vessels

: 1,000R/T

In thousand R/T

	Total	Cereal	2)		Bituminous coal	3)		4)	
			Oil	Cement		Lumber	Iron ore	Iron material	Others
Unloaded									
2017	991,290	10,846	247,854	20,666	144,251	18,827	77,472	54,105	417,269
2018	1,024,881	11,123	249,865	16,810	144,676	22,932	79,130	50,469	449,876
2019	1,035,254	10,615	250,354	16,776	137,434	23,261	79,945	55,585	461,284
2020	955,954	10,509	234,029	15,934	119,925	18,429	74,949	47,396	434,783
2021	1,005,907	11,404	233,920	17,195	124,388	20,672	79,555	48,091	470,682
2022	989,277	11,666	237,597	18,314	121,324	19,181	71,043	47,922	462,230
2023	980,328	10,697	237,303	19,391	119,954	18,978	71,000	52,023	450,982
2023.									
7	82,089	804	20,886	1,578	10,972	1,778	5,548	4,519	36,004
8	81,314	707	18,458	1,415	11,496	1,728	5,675	4,255	37,580
9	77,678	840	18,484	1,502	9,428	1,592	6,491	3,695	35,646
10	83,475	1,098	21,715	1,727	9,278	1,691	6,622	4,538	36,806
11	81,148	1,088	19,402	1,734	8,911	1,511	5,534	4,092	38,876
12	85,159	748	20,216	1,605	10,664	1,538	5,574	3,950	40,864
2024.									
1	89,244	1,110	22,406	1,426	10,644	1,494	6,846	4,404	40,914
2	74,433	848	17,970	1,138	9,508	1,455	5,652	3,351	34,511
3	83,354	944	21,482	1,714	9,153	1,666	5,336	4,089	38,970
4	84,005	1,026	20,362	1,635	7,960	1,767	6,355	4,135	40,765
5	81,617	957	20,399	1,575	7,570	1,734	5,499	4,237	39,646
6	79,326	926	18,898	1,531	8,172	1,669	6,177	3,474	38,479
7	81,246	884	19,621	1,227	9,921	1,568	6,243	3,180	38,602
Loaded									
2017	583,050	645	125,474	23,130	63	8,599	469	53,951	370,719
2018	599,774	789	120,011	21,821	523	9,517	632	53,121	393,360
2019	608,712	535	128,057	23,082	1,211	10,049	321	56,641	388,816
2020	543,299	593	118,182	21,088	1,043	8,859	605	53,364	339,565
2021	576,918	864	120,012	21,456	2,919	9,639	483	52,090	369,455
2022	562,430	692	119,389	20,655	2,823	8,201	519	52,127	358,024
2023	570,805	695	121,995	21,123	2,529	8,982	648	55,046	359,787
2023.									
7	47,405	47	9,606	1,736	193	806	37	4,861	30,119
8	46,305	30	9,737	1,531	299	736	65	4,453	29,454
9	48,706	44	10,780	1,629	222	801	73	4,745	30,412
10	47,200	48	10,565	1,869	262	736	55	4,833	28,832
11	48,816	48	10,038	1,781	169	775	40	4,346	31,619
12	48,804	67	10,411	1,957	205	674	76	4,373	31,041
2024.									
1	48,753	51	10,404	1,583	241	746	50	4,532	31,146
2	44,990	70	9,440	1,371	244	716	85	3,802	29,262
3	50,593	95	11,043	1,857	292	814	81	4,638	31,773
4	48,762	112	10,105	1,807	207	763	52	4,416	31,300
5	50,540	101	10,813	1,733	136	779	20	4,469	32,489
6	47,376	114	8,831	1,650	194	806	27	4,358	31,396
7	50,002	46	10,201	1,522	212	765	37	4,470	32,749

: 1)

,

2)

(

3)

4)

:

:

Note: 1) Sum of domestic and international transport

2) Crude petroleum oils + Product of petroleum oils

3) Wood in the rough + Wood & articles of wood

4) Scrap + Iron steel & articles thereof

Source: Ministry of Oceans and Fisheries.

5.

	Total	가	Seoul	가	Busan	가	Daegu	가
		Private		Private		Private		Private
1)								
2019	23,677	21,908	3,124	2,904	1,395	1,269	1,190	1,135
2020	24,366	22,522	3,157	2,941	1,429	1,291	1,219	1,165
2021	24,911	22,987	3,177	2,959	1,465	1,312	1,211	1,157
2022	25,503	23,502	3,193	2,975	1,500	1,330	1,230	1,174
2023	25,949	23,926	3,191	2,978	1,528	1,349	1,258	1,198
2024.								
1	25,993	23,968	3,191	2,979	1,530	1,350	1,259	1,199
2	26,020	23,997	3,190	2,979	1,531	1,351	1,259	1,200
3	26,054	24,030	3,188	2,977	1,533	1,352	1,260	1,200
4	26,070	24,043	3,186	2,977	1,536	1,353	1,258	1,198
5	26,096	24,064	3,186	2,977	1,539	1,355	1,258	1,198
6	26,134	24,097	3,187	2,977	1,542	1,357	1,260	1,199
7	26,163	24,122	3,185	2,975	1,545	1,358	1,260	1,199
2019	19,178	18,072	2,671	2,539	1,153	1,078	995	967
2020	19,861	18,687	2,712	2,582	1,189	1,103	1,027	1,000
2021	20,411	19,168	2,740	2,609	1,227	1,127	1,022	996
2022	20,953	19,648	2,764	2,634	1,263	1,147	1,041	1,013
2023	21,390	20,079	2,776	2,652	1,292	1,168	1,064	1,034
2024.								
1	21,430	20,119	2,777	2,653	1,295	1,169	1,065	1,034
2	21,454	20,145	2,776	2,654	1,296	1,170	1,065	1,035
3	21,492	20,182	2,775	2,653	1,299	1,172	1,065	1,035
4	21,519	20,205	2,775	2,654	1,302	1,174	1,064	1,034
5	21,551	20,232	2,776	2,655	1,305	1,176	1,064	1,034
6	21,590	20,266	2,777	2,655	1,309	1,178	1,066	1,035
7	21,620	20,294	2,777	2,655	1,312	1,179	1,066	1,035
2019	812	663	114	93	44	36	32	27
2020	784	640	107	87	42	35	31	26
2021	750	609	100	82	40	33	29	24
2022	724	584	96	77	38	31	28	23
2023	695	555	91	72	37	29	27	22
2024.								
1	693	554	91	72	37	29	27	22
2	691	552	91	72	37	29	27	22
3	688	549	90	71	36	29	27	22
4	684	545	90	71	36	29	27	22
5	681	542	89	70	36	29	27	22
6	679	540	89	70	36	28	27	22
7	676	537	88	69	36	28	27	22
2019	3,593	3,143	331	269	188	153	160	140
2020	3,615	3,157	330	268	187	151	158	137
2021	3,632	3,160	326	263	186	150	156	135
2022	3,696	3,211	323	259	187	150	157	135
2023	3,726	3,225	313	248	186	149	162	140
2024.								
1	3,732	3,229	312	248	186	148	162	140
2	3,735	3,232	312	248	186	148	162	140
3	3,734	3,232	311	247	186	148	162	140
4	3,727	3,225	310	246	186	148	162	139
5	3,724	3,222	310	246	185	148	162	139
6	3,725	3,222	309	245	185	147	162	139
7	3,725	3,221	308	244	185	147	162	139

: 1)
:

5. Number of Registered Motor Vehicles

In thousand each

가		가		가		가		가			
Incheon	Private	Gwangju	Private	Daejeon	Private	Ulsan	Private	Sejong	Private		
Total ¹⁾											
1,635	1,286	676	641	674	642	566	542	163	160	2019	
1,676	1,315	692	657	686	655	576	552	175	171	2020	
1,675	1,352	701	666	693	660	581	558	185	181	2021	
1,693	1,406	714	679	708	673	588	565	194	189	2022	
1,731	1,451	723	688	723	681	599	575	198	193	2023	
1,734	1,454	725	689	726	682	601	577	199	194	1. 2024	
1,735	1,457	725	690	727	682	601	577	199	194	2	
1,737	1,459	727	691	728	683	602	578	200	195	3	
1,738	1,460	726	691	728	683	603	579	200	195	4	
1,742	1,462	727	691	729	683	603	579	200	195	5	
1,744	1,464	728	692	731	684	604	580	200	195	6	
1,745	1,467	728	693	732	684	605	581	201	196	7	
Car											
1,384	1,085	561	544	564	549	476	468	142	141	2019	
1,426	1,115	576	561	577	562	487	478	153	152	2020	
1,427	1,154	586	571	585	569	493	485	163	162	2021	
1,443	1,205	599	584	599	581	499	491	172	170	2022	
1,479	1,250	609	594	615	590	509	501	176	174	2023	
1,482	1,253	610	595	618	592	510	502	176	175	1. 2024	
1,483	1,256	610	596	619	592	511	503	177	175	2	
1,486	1,258	612	597	620	593	512	503	177	176	3	
1,487	1,260	612	597	621	593	512	504	177	176	4	
1,491	1,262	612	598	622	594	513	505	178	176	5	
1,493	1,264	613	599	624	595	514	505	178	176	6	
1,495	1,267	614	599	625	595	514	506	178	177	7	
Bus											
52	38	20	17	21	18	15	13	4	4	2019	
49	37	20	17	20	18	15	12	4	4	2020	
45	35	19	16	19	16	14	12	4	4	2021	
42	33	18	15	18	15	13	11	4	4	2022	
40	32	17	14	17	15	13	11	4	3	2023	
40	31	17	14	17	14	13	11	4	3	1. 2024	
40	31	17	14	17	14	13	10	4	3	2	
39	31	17	14	17	14	13	10	4	3	3	
39	31	17	14	17	14	13	10	4	3	4	
39	31	17	14	17	14	13	10	4	3	5	
39	31	17	14	17	14	13	10	4	3	6	
39	30	17	14	17	14	13	10	4	3	7	
Truck											
193	161	92	79	87	75	71	61	16	14	2019	
193	161	92	78	86	74	71	61	17	15	2020	
195	160	92	78	86	73	71	61	17	15	2021	
199	164	94	79	87	74	72	62	17	15	2022	
202	166	94	78	87	74	74	63	17	15	2023	
203	166	94	78	87	74	74	63	17	15	1. 2024	
203	166	94	78	87	74	74	63	17	15	2	
202	166	94	78	87	73	74	63	17	15	3	
202	165	93	78	86	73	74	63	17	15	4	
202	166	93	78	86	73	74	63	17	15	5	
203	166	93	78	86	73	74	63	17	15	6	
202	166	93	78	86	73	74	63	17	15	7	

Note: 1) Including special car

Source: Ministry of Land, Infrastructure and Transport.

5. ()

	가		가		가		가		Jeonbuk
	Gyeonggi	Private	Gangwon	Private	Chungbuk	Private	Chungnam	Private	
	1)								
2019	5,766	5,519	783	751	838	798	1,118	1,073	929
2020	6,004	5,754	809	778	866	826	1,150	1,104	948
2021	6,204	5,948	828	796	892	851	1,176	1,130	960
2022	6,379	6,110	852	819	916	873	1,211	1,164	978
2023	6,525	6,247	867	833	936	891	1,245	1,198	993
2024. 1	6,539	6,260	868	835	938	893	1,249	1,202	995
2	6,545	6,267	869	836	939	894	1,252	1,205	996
3	6,557	6,279	870	837	941	896	1,256	1,209	997
4	6,563	6,285	870	837	942	898	1,258	1,211	997
5	6,572	6,294	871	838	942	898	1,260	1,213	997
6	6,584	6,306	872	838	943	899	1,262	1,215	998
7	6,594	6,316	873	839	945	900	1,264	1,216	1,000
2019	4,737	4,658	594	581	645	629	849	833	706
2020	4,967	4,888	617	604	673	656	879	864	724
2021	5,156	5,076	635	622	699	682	905	889	735
2022	5,312	5,226	655	641	719	700	935	919	750
2023	5,453	5,366	669	655	737	717	965	949	763
2024. 1	5,466	5,378	670	656	738	719	968	953	765
2	5,473	5,385	672	657	739	720	971	955	766
3	5,485	5,398	672	658	741	722	974	959	767
4	5,494	5,407	673	659	742	723	977	961	767
5	5,504	5,417	674	660	743	724	979	963	768
6	5,516	5,430	675	661	744	725	981	966	769
7	5,526	5,440	676	661	745	727	983	967	770
2019	210	174	29	24	30	26	42	36	33
2020	205	168	29	24	29	25	41	35	33
2021	197	161	27	23	29	24	40	33	31
2022	191	155	27	22	28	23	39	32	31
2023	183	147	25	21	27	22	38	31	29
2024. 1	183	146	25	21	27	22	38	31	29
2	182	145	25	21	27	22	38	31	29
3	181	145	25	21	27	22	38	31	29
4	179	143	25	20	27	22	37	31	29
5	178	142	25	20	27	22	37	31	29
6	178	142	25	20	26	22	37	31	29
7	177	141	25	20	26	22	37	30	29
2019	800	681	156	145	158	142	222	203	186
2020	811	688	159	148	159	143	224	204	187
2021	826	698	161	150	160	143	225	204	188
2022	848	714	165	153	164	147	231	209	192
2023	858	717	167	155	166	149	235	213	194
2024. 1	860	718	167	155	167	149	236	214	195
2	860	719	167	155	167	149	236	214	195
3	860	718	167	155	167	149	237	215	195
4	859	717	167	155	167	149	236	214	194
5	859	716	166	155	166	149	236	214	194
6	859	717	166	155	166	149	237	214	195
7	859	717	166	154	167	149	237	214	195

5. Number of Registered Motor Vehicles (Cont'd)

In thousand each

가		가		가		가		가		
Private	Jeonnam	Private	Gyeongbuk	Private	Gyeongnam	Private	Jeju	Private		
Total ¹⁾										
883	1,056	917	1,446	1,390	1,722	1,629	596	368		2019
903	1,100	944	1,475	1,419	1,788	1,664	615	382		2020
916	1,172	962	1,499	1,443	1,832	1,700	659	396		2021
935	1,237	987	1,524	1,468	1,897	1,743	690	413		2022
950	1,250	1,011	1,534	1,477	1,944	1,783	703	422		2023
952	1,253	1,014	1,537	1,480	1,948	1,786	703	422	1.	2024
954	1,254	1,015	1,540	1,483	1,952	1,790	703	423	2.	
955	1,257	1,018	1,543	1,486	1,956	1,793	704	424	3.	
955	1,259	1,018	1,543	1,486	1,957	1,794	706	424	4.	
956	1,261	1,019	1,544	1,487	1,959	1,796	707	424	5.	
957	1,262	1,020	1,546	1,489	1,962	1,799	708	425	6.	
958	1,265	1,022	1,548	1,491	1,966	1,802	710	426	7.	
Car										
685	767	665	1,072	1,055	1,366	1,316	495	280		2019
705	807	688	1,099	1,082	1,433	1,352	513	293		2020
717	878	706	1,124	1,107	1,478	1,390	555	306		2021
733	938	727	1,143	1,127	1,540	1,431	582	318		2022
748	947	747	1,156	1,140	1,586	1,470	594	326		2023
749	949	749	1,158	1,142	1,589	1,473	594	326	1.	2024
750	951	751	1,160	1,144	1,592	1,476	594	327	2.	
752	953	753	1,163	1,147	1,597	1,479	595	327	3.	
752	955	754	1,164	1,148	1,598	1,481	597	328	4.	
753	957	755	1,166	1,150	1,601	1,483	597	328	5.	
754	959	756	1,167	1,151	1,605	1,486	599	329	6.	
755	961	758	1,169	1,153	1,608	1,489	600	329	7.	
Bus										
28	40	31	49	42	55	46	20	12		2019
27	39	30	48	41	54	44	19	11		2020
26	39	29	47	39	51	42	18	11		2021
25	38	28	45	38	49	40	18	11		2022
24	37	27	44	36	48	39	17	10		2023
24	37	27	43	36	48	39	17	10	1.	2024
24	37	27	43	36	48	39	17	10	2.	
24	36	27	43	36	47	38	17	10	3.	
24	36	27	43	36	47	38	17	10	4.	
24	36	26	43	36	47	38	17	10	5.	
23	36	26	43	36	47	38	17	10	6.	
23	36	26	43	36	47	38	17	10	7.	
Truck										
169	242	220	317	290	292	265	80	75		2019
170	246	223	320	293	293	265	82	77		2020
170	247	224	320	292	293	265	83	78		2021
174	252	228	325	298	297	268	88	83		2022
176	257	233	324	296	300	270	90	84		2023
176	258	234	325	297	300	270	90	85	1.	2024
176	258	234	325	297	301	271	90	85	2.	
176	258	234	326	298	301	271	90	85	3.	
176	258	234	325	297	300	270	90	85	4.	
176	258	234	324	296	300	270	90	85	5.	
176	258	234	325	297	300	270	90	85	6.	
176	258	234	325	297	300	270	91	85	7.	

6. Airport Cargo Transportation

In ton

	Total	Incheon	Gimpo	Gimhae	Jeju	Daegu	Gwangju	Cheongju
2017	4,611,766	3,806,251	266,428	186,471	275,129	32,031	15,592	19,213
2018	4,715,193	3,917,931	267,266	183,507	266,370	33,267	14,478	17,986
2019	4,533,446	3,765,649	253,395	171,953	258,847	34,718	12,500	18,918
2020	3,434,563	3,036,169	142,380	48,250	171,385	11,050	7,428	10,378
2021	3,829,418	3,419,804	142,439	36,010	188,926	10,584	8,679	13,627
2022	3,779,147	3,297,301	163,918	55,555	210,962	12,394	9,144	16,776
2023	4,166,355	3,600,288	185,570	113,703	202,609	22,077	9,549	20,724
2023. 7	357,750	312,790	14,783	9,430	15,618	1,906	760	1,776
8	360,097	309,147	16,417	10,266	18,205	2,104	967	2,153
9	352,527	306,325	16,107	8,794	16,303	1,786	741	1,796
10	370,855	317,665	16,963	10,725	18,981	2,164	975	2,262
11	370,990	321,040	16,468	10,510	17,099	2,047	777	1,966
12	381,959	332,048	16,143	11,339	16,398	2,070	658	2,185
2024. 1	366,913	314,739	15,902	12,137	17,226	2,278	718	2,559
2	349,258	298,443	15,754	11,532	16,775	2,072	713	2,625
3	393,539	343,094	16,184	11,656	16,559	2,033	623	2,325
4	374,114	324,117	15,257	11,264	17,503	1,976	797	2,261
5	384,700	334,225	15,274	11,522	17,600	1,921	828	2,202
6	384,391	336,235	15,171	11,181	16,041	1,867	733	2,118
7	385,957	337,163	14,638	11,969	16,092	2,019	714	2,385

	Muan	Yangyang	Yeosu	Ulsan	Sacheon	Pohang Gyeongju	Gunsan	Wonju
2017	2,243	169	2,774	2,657	761	323	1,267	459
2018	3,890	471	2,864	3,911	812	332	1,636	473
2019	6,762	466	2,859	3,826	868	395	1,674	619
2020	1,013	1,177	2,123	2,036	115	295	551	213
2021	35	1,004	3,062	2,410	0	697	1,430	713
2022	353	2,210	3,359	2,640	320	1,084	2,101	1,030
2023	2,724	1,417	2,558	1,552	475	1,149	880	1,080
2023. 7	180	-	199	112	34	84	-	78
8	239	3	226	130	34	106	-	100
9	100	-	200	121	43	84	43	82
10	232	-	257	145	49	123	204	113
11	349	-	233	124	57	101	135	85
12	484	20	185	125	60	78	99	68
2024. 1	606	35	208	130	57	104	141	72
2	561	29	235	123	62	105	150	79
3	375	13	201	117	48	94	134	85
4	138	5	235	170	51	93	151	98
5	274	-	254	168	63	112	159	99
6	293	-	218	156	60	92	136	91
7	261	11	203	162	53	81	129	78

: 1) (, ,)

Note: 1) Total Cargo by Airport (Freight, Mail, Baggage included)
Source: Korea Airports Corporation.

X . 도소매·서비스

Retail, Wholesale and Services

1. 도·소매업 생산지수	207
2. 시도별 대형소매점 판매액지수(불변지수)	208
3. 음식점 포함 소매판매액지수	209
4. 재별 및 상품군별 소매판매액지수(불변지수)	210
5. 소매업태별 판매액지수	211
6. 온라인쇼핑 거래액	212
7. 서비스업 생산지수	216

주요 용어 해설 (Explanation of Terms)

X-1. 경상지수(Value index)

- 월별로 조사한 대표업종별 매출액을 대표업종별 기준액(기준년도의 월평균 매출액)으로 나누어 작성한 지수(가격변동분 포함)

X-1. 불변지수(Volume index)

- 경상지수를 디플레이터로 나누어 작성한 지수(가격변동분 제거)

X-1. 도매업(Wholesale trade)

- 구입한 새로운 상품 또는 중고품을 변형하지 않고 소매업자, 산업 및 상업 사용자, 단체, 기관 및 전문 사용자 또는 다른 도매업자에게 재판매하는 산업활동을 말함

X-1. 소매업(Retail trade)

- 개인 및 소비용 상품(신품, 중고품)을 변형하지 않고 일반 대중에게 재판매하는 산업활동으로서 여기에는 백화점, 점포, 노점, 배달 또는 통신 판매, 소비조합, 행사인, 경매 등을 포함

X-4. 내구재(Durable goods)

- 1년 이상 사용할 수 있는 것으로, 주로 고가 상품이 해당됨

X-4. 준내구재(Semi-durable goods)

- 1년 이상 사용이 가능하나 주로 저가인 상품

X-4. 비내구재(Non-durable goods)

- 이용할 수 있는 기간이 짧고 반복적으로 이용이 곤란한 상품

X-5. 소매업태별 판매액지수(Sales index by retail business type)

- 유통부문의 업태별 상품군별 판매동향을 파악하기 위하여 승용차 및 소매업의 월별 판매액을 조사 하여 집계한 금액. 기준년도는 2020년이며 경상지수, 불변지수, 계절조정지수를 작성함. 불변지수는 소비자물가지수의 해당품목을 소매판매액 통계 분류에 맞게 가중평균한 지수(디플레이터)를 이용하여 작성하며, 계절조정지수는 불변지수에서 계절변동요인(계절요인, 명절요인 및 영업일수)을 제거하여 순수 경기변동 측면에서 파악하기 위해 작성

X-7. 서비스업 생산지수(Index of services by industry sector)

- 서비스업 전체와 개별 업종의 생산활동을 종합적으로 파악하기 위해 개별 업종의 상대적 중요도인 부가가치 기준 가중치를 적용하여 지수화한 것

1. Wholesale and Retail Production Indexes

2020=100

	Wholesale & retail trade	Sale of motor vehicles & parts	Motor vehicles	Motor vehicle parts & accessories	Wholesale trade on own account or on a fee or contract basis	Agricultural raw materials & live animals & plants	Food, beverages & tobaccos	Household goods	Machinery, equipment & supplies	Construction materials, hardware & heating & air conditioning equipment	Other specialized wholesale
2021	110.3	109.3	105.1	111.5	111.7	113.0	105.2	105.7	108.8	109.0	128.8
2022	120.5	113.4	111.3	112.4	125.1	126.2	118.5	113.0	127.4	113.5	146.1
2023	121.5	116.9	117.4	112.1	124.2	124.8	129.7	118.2	117.9	118.2	133.0
2023. 12	127.8	125.1	124.6	121.4	131.2	137.6	128.8	120.5	146.8	121.2	126.3
2024. 1	120.5	103.3	95.8	109.5	125.5	118.7	139.2	115.4	122.6	108.8	132.9
2	112.8	99.3	96.9	98.8	114.4	110.5	120.7	115.3	109.7	100.5	114.6
3	121.7	124.5	126.9	117.0	123.0	122.8	123.1	118.5	118.3	120.1	130.8
4	120.0	119.3	118.5	116.3	122.2	127.7	126.5	121.1	105.1	130.9	134.2
5	123.0	119.5	118.6	116.4	124.7	129.5	128.8	122.1	110.3	144.0	131.2
6	120.5	115.4	117.9	108.1	123.4	115.2	121.1	113.4	128.8	116.8	129.7
7	119.6	116.8	115.8	113.9	122.6	121.1	130.6	121.2	106.7	116.4	136.3
Volume index											
2021	104.3	107.9	104.7	109.6	103.5	103.0	99.8	103.8	106.8	95.1	105.0
2022	107.1	108.7	108.1	106.6	107.9	112.5	106.5	106.8	122.6	85.6	99.0
2023	106.4	109.4	110.9	104.3	106.7	110.1	111.4	108.3	114.6	86.4	95.9
2023. 12	111.3	115.4	115.8	111.7	112.5	120.2	108.2	109.8	142.6	88.5	93.2
2024. 1	104.5	95.3	88.9	100.7	107.0	104.9	114.1	105.2	118.4	79.3	97.7
2	97.3	91.7	90.2	91.0	97.1	97.3	98.6	104.9	105.3	73.2	83.5
3	104.8	114.8	117.9	107.6	104.1	108.5	99.9	107.8	113.7	87.6	94.6
4	103.3	110.0	110.0	107.0	103.4	114.1	104.0	110.2	100.4	95.7	95.9
5	106.1	110.1	110.0	107.0	105.9	115.8	108.3	110.9	105.2	105.3	94.0
6	104.2	106.3	109.3	99.3	104.9	103.9	103.2	103.4	122.4	85.2	92.8
7	103.0	107.4	107.4	104.5	104.0	110.0	110.1	110.5	101.2	85.1	96.9

	Retail trade, except motor vehicles and motorcycles	Non-specialized stores	Foods, beverages & tobacco in specialized stores	Household electrical appliances & information & communication equipment	Textiles, clothing, footwear & leather goods	Other household equipment	Cultural, entertainment & recreation goods	Fuels	Other specialized stores	Not in stores
2021	107.7	104.6	100.8	99.0	112.0	104.0	106.3	121.2	108.8	113.9
2022	113.3	108.5	93.5	90.7	120.6	99.6	109.9	148.8	126.4	118.9
2023	117.3	113.6	102.7	86.1	134.9	94.0	102.4	141.0	127.0	125.7
2023. 12	121.8	117.5	96.8	76.8	145.7	102.0	105.0	155.7	135.3	132.7
2024. 1	114.4	112.0	92.3	91.7	111.0	94.5	93.7	140.6	124.0	133.9
2	112.2	109.4	117.1	79.1	112.6	86.3	97.1	129.4	120.8	126.3
3	118.5	112.6	85.5	77.3	138.7	93.9	120.3	143.1	137.9	133.6
4	115.8	108.5	78.3	77.8	145.4	85.8	104.2	137.2	136.1	132.5
5	120.4	115.8	82.5	81.5	145.5	91.7	108.4	140.6	140.0	135.7
6	115.8	111.4	80.9	81.1	131.2	90.7	98.2	134.1	141.7	128.4
7	114.1	111.3	81.1	92.2	113.8	85.0	99.2	135.5	135.9	130.2
Volume index										
2021	105.2	101.3	95.6	103.5	111.4	101.4	106.8	104.1	108.1	112.2
2022	105.1	99.9	84.1	93.1	116.2	91.7	107.0	102.2	122.0	112.3
2023	105.3	99.6	88.0	85.7	122.4	82.1	97.4	111.6	119.2	113.5
2023. 12	108.1	101.3	81.3	75.9	129.2	88.3	100.4	124.8	126.6	118.5
2024. 1	101.3	95.9	76.6	91.0	98.4	81.9	89.0	116.3	116.1	119.0
2	98.6	92.8	95.8	78.3	99.8	74.7	90.8	104.5	112.8	111.6
3	104.0	95.5	69.8	76.6	122.8	80.5	112.9	114.0	128.1	117.7
4	101.8	92.6	64.6	76.9	128.8	73.5	97.6	107.5	126.6	117.1
5	105.9	99.2	68.5	80.9	128.3	78.4	101.3	109.7	129.5	120.1
6	102.2	95.8	67.8	80.5	115.7	77.6	90.9	107.9	131.2	114.0
7	100.4	95.5	67.6	91.8	100.3	72.7	92.0	105.5	125.2	115.3

: 1) 2
:

Note: 1) Recent two month data are preliminary.
Source: Statistics Korea.

2. ()¹⁾²⁾ Large Retail Non-specialized Stores Sales Index by City and Province (Volume Index)

2020=100

	Seoul	Busan	Daegu	Incheon	Gwangju	Daejeon	Ulsan	Sejong
2019	106.2	103.8	108.3	103.5	105.5	107.3	106.8	89.6
2020	100.0	100.0	100.0	100.0	100.0	100.0	100.0	100.0
2021	113.6	110.6	110.7	105.1	109.2	117.5	102.3	106.7
2022	117.7	114.7	110.8	102.6	109.2	136.2	97.1	108.5
2023	123.2	115.4	110.1	106.7	106.1	132.5	99.0	109.3
2023. 7	122.8	114.4	109.1	110.3	102.7	124.2	102.0	114.3
8	114.8	109.4	103.1	101.8	99.8	121.9	90.2	108.7
9	125.6	117.2	112.9	117.2	109.0	133.0	105.8	113.6
10	123.5	116.8	111.5	108.0	108.2	132.5	101.4	107.1
11	130.3	118.1	111.7	111.8	105.9	135.6	99.8	108.7
12	138.9	128.5	123.0	119.1	114.8	148.8	102.7	121.2
2024. 1	120.9	111.6	108.0	110.3	98.9	124.1	97.3	111.8
2	115.8	106.3	103.9	105.3	97.7	122.7	93.8	109.0
3	126.5	115.1	111.8	111.2	107.2	136.9	98.9	113.5
4	119.1	105.4	100.5	103.2	95.4	119.0	87.9	101.6
5	126.8	115.1	110.4	113.4	102.7	128.3	100.0	114.9
6	117.0	108.3	104.2	101.0	94.0	125.9	92.4	112.9
7	113.5	107.7	105.0	100.5	92.9	117.0	93.4	111.0

	Gyeonggi	Gangwon	Chungbuk	Chungnam	Jeonbuk	Jeonnam	Gyeongbuk	Gyeongnam	Jeju
2019	102.6	101.1	103.2	105.3	104.3	101.2	104.6	107.2	101.3
2020	100.0	100.0	100.0	100.0	100.0	100.0	100.0	100.0	100.0
2021	107.6	104.1	101.5	103.9	101.9	100.5	103.8	102.6	101.4
2022	108.4	102.1	96.7	103.5	99.6	94.4	99.5	107.3	97.7
2023	109.4	93.1	97.3	99.1	101.5	96.1	93.1	111.2	97.1
2023. 7	111.9	98.6	98.8	100.0	104.5	102.8	95.1	112.9	103.7
8	108.3	93.9	96.4	93.7	97.1	100.1	88.4	104.6	102.0
9	115.7	99.1	106.0	104.6	115.0	107.4	103.0	119.2	104.5
10	107.0	91.8	94.6	96.9	102.2	94.8	88.8	111.7	94.4
11	109.5	94.0	96.7	103.1	102.8	94.8	91.5	112.0	96.5
12	117.0	98.4	99.6	108.2	106.0	101.6	96.7	114.9	98.1
2024. 1	109.1	90.4	94.3	95.7	102.0	91.7	89.6	108.9	95.9
2	102.1	94.0	91.5	94.5	99.0	90.4	93.9	106.9	93.8
3	107.2	96.1	96.3	99.5	99.8	91.2	92.4	108.7	92.5
4	97.7	85.9	86.4	89.7	89.2	82.5	83.7	99.2	89.4
5	106.4	91.6	95.3	96.0	100.4	93.6	91.5	109.2	98.8
6	101.8	86.0	87.8	93.8	91.6	86.2	83.6	104.2	92.2
7	99.7	88.0	88.3	95.8	93.9	89.7	86.1	103.4	108.4

: 1) 2

2) 3,000㎡ (,)

:

Note: 1) Recent two month data are preliminary.

2) Floor space 3,000㎡ or more in large retail non-specialized stores

Source: Statistics Korea.

3. Retail Sales & Food Service

1)

2020=100, %

		Retail sales & food service					
		()		()		()	
		Change over the same month of last year	Retail sales	Change over the same month of last year	Food service	Change over the same month of last year	
		2) Value index					
2019		102.7	1.6	102.7	1.8	118.1	1.1
2020		100.0	-2.6	100.0	0.4	100.0	-15.3
2021		107.5	7.5	107.5	8.9	101.3	1.3
2022		117.4	9.2	117.4	5.9	126.3	24.7
2023		119.8	2.0	119.8	1.1	133.2	5.5
2023.	4	118.0	1.9	114.3	0.3	134.0	8.5
	5	123.2	0.7	119.8	0.7	137.6	0.3
	6	119.2	1.3	116.2	1.7	131.9	-0.2
	7	117.4	-2.3	113.1	-2.0	136.1	-3.3
	8	118.0	-2.2	113.7	-2.7	136.3	-1.0
	9	122.5	2.1	120.6	1.9	130.9	2.8
	10	121.6	-1.1	118.7	-1.0	133.7	-1.5
	11	122.9	2.1	121.4	2.6	129.5	0.1
	12	126.3	1.5	122.3	1.7	143.3	0.8
2024.	1	116.8	-0.3	113.7	-1.2	130.2	3.7
	2	112.3	2.8	110.0	4.2	121.9	-1.9
	3	122.0	0.1	118.8	-0.1	136.0	0.8
	4	118.9	0.8	115.5	1.0	133.5	-0.4
	5	123.4	0.2	119.6	-0.2	139.6	1.5
	6	118.6	-0.5	115.1	-0.9	133.8	1.4
	7	118.1	0.6	114.1	0.9	135.2	-0.7
		Volume index					
2019		103.2	1.7	2.4	2.4	119.3	-1.2
2020		100.0	-3.1	-0.1	-0.1	100.0	-16.2
2021		104.5	4.5	5.8	5.8	98.7	-1.3
2022		107.1	2.5	-0.3	-0.3	114.2	15.7
2023		105.7	-1.3	-1.5	-1.5	113.6	-0.5
2023.	4	105.0	-1.6	102.8	-2.2	114.6	0.7
	5	109.3	-2.2	107.4	-1.1	117.4	-6.3
	6	106.1	-0.3	104.7	1.4	112.4	-6.2
	7	104.3	-3.5	101.7	-2.0	115.7	-8.6
	8	103.5	-5.0	100.6	-4.7	115.8	-5.8
	9	106.6	-1.5	105.6	-1.4	110.9	-1.9
	10	105.2	-5.0	103.4	-4.8	113.1	-5.9
	11	107.2	-1.0	106.8	-0.1	109.2	-4.4
	12	110.3	-1.3	107.9	-0.7	120.5	-3.5
2024.	1	101.7	-2.8	100.0	-3.4	109.1	-0.5
	2	97.0	-0.4	95.9	0.9	101.9	-5.4
	3	105.3	-3.2	103.4	-3.4	113.4	-2.3
	4	102.6	-2.3	100.7	-2.0	111.0	-3.1
	5	106.5	-2.6	104.3	-2.9	116.0	-1.2
	6	102.8	-3.1	100.9	-3.6	111.0	-1.2
	7	101.9	-2.3	99.6	-2.1	112.0	-3.2

: 1) 2
2) 가 가
:

Note: 1) Recent two month data are preliminary.

2) Value at current prices

Source: Statistics Korea.

4. ()¹⁾ Sales Index by Product Group (Volume Index)

2020=100

	Total	() Total (excluding passenger cars)	()						Semi-durable goods	Clothing
			Durable goods	Passenger cars	가 Household appliances	가 Telecommuni- cation equipment & computer	가 Furniture	가 The others		
2021	105.8	106.5	106.3	99.8	110.4	108.2	104.2	116.7	112.7	115.8
2022	105.5	106.1	102.9	100.3	103.5	102.8	88.2	117.8	115.2	119.9
2023	103.9	103.5	101.3	107.2	90.0	104.2	78.2	111.9	113.7	120.0
2023. 7	101.7	102.0	100.7	99.0	105.7	94.9	76.2	118.5	105.8	106.8
8	100.6	100.7	101.3	99.7	99.4	112.4	78.9	107.4	94.9	89.4
9	105.6	105.9	95.8	103.1	80.6	99.9	72.1	107.4	105.2	105.8
10	103.4	104.2	97.3	97.2	85.3	109.3	80.7	111.0	128.0	141.2
11	106.8	105.4	106.3	118.5	92.8	103.1	79.5	111.2	126.2	141.6
12	107.9	106.9	105.2	117.0	84.4	96.7	81.7	129.4	124.1	135.4
2024. 1	100.1	102.0	95.5	82.4	87.0	128.7	84.8	109.0	97.6	101.8
2	95.9	97.3	89.8	83.6	76.9	110.1	81.1	107.1	96.2	99.1
3	103.4	102.5	102.6	111.4	80.0	103.0	86.3	123.5	115.1	123.9
4	100.7	100.7	96.8	100.2	85.2	93.8	76.5	121.4	117.1	126.7
5	104.4	104.7	99.8	101.3	95.1	94.7	78.6	121.1	118.0	124.6
6	100.9	100.9	100.7	101.5	96.0	92.3	78.6	128.9	108.7	113.2
7	99.6	99.9	101.5	97.1	99.2	107.3	74.8	124.8	99.2	100.3
	가			가						
	Footwear & luggage	Sports & entertainment goods	The others	Non-durable goods	Food	Pharmaceutic- als	Cosmetics	Books & stationery	Automotive fuel	The others
2021	113.3	114.6	103.8	103.2	101.0	105.8	106.6	99.8	105.3	106.4
2022	121.9	113.7	101.9	103.5	98.5	126.3	104.0	99.3	104.4	112.0
2023	119.1	111.4	97.9	101.8	96.7	124.4	93.4	106.2	101.4	123.6
2023. 7	111.9	108.8	98.1	100.6	97.4	122.7	83.4	103.9	100.7	121.3
8	105.1	104.5	95.5	101.9	97.4	124.8	88.3	102.1	103.5	122.6
9	109.9	113.4	95.8	110.1	112.5	122.6	100.9	101.7	100.7	121.1
10	122.3	125.4	102.2	98.4	89.4	126.7	96.8	94.2	102.6	122.4
11	115.1	115.2	103.7	100.7	92.1	129.0	92.8	104.1	105.9	125.4
12	124.0	113.9	104.5	103.9	94.7	130.1	100.9	129.5	106.0	128.4
2024. 1	104.7	88.4	89.7	102.8	95.8	132.2	104.3	106.3	99.7	124.1
2	110.8	86.5	87.4	98.6	96.9	125.2	83.5	108.6	91.2	116.5
3	126.8	106.0	94.6	99.9	90.8	125.5	93.2	131.3	101.9	128.2
4	126.6	112.9	92.8	97.1	88.5	127.6	91.0	98.6	98.9	127.1
5	131.8	119.1	95.0	102.0	94.3	128.5	93.9	97.3	102.4	136.0
6	124.8	103.6	93.0	98.5	91.7	125.2	88.8	90.5	101.4	124.8
7	110.7	97.2	91.6	98.8	92.4	129.9	84.9	101.3	99.4	126.5

: 1) 2
:

Note: 1) Recent two month data are preliminary.

Source: Statistics Korea.

5. Sales Index by Retail Business Type

1)

2020=100

	Department stores	Large discount stores	Duty-free shops	Supermarkets and other retail sale in non-specialized stores	Convenience stores	Passenger cars & fuel stores	Specialized stores	Retail sales not in stores
Value index								
2021	122.9	102.4	115.0	97.3	107.2	110.8	105.4	113.6
2022	137.8	103.0	114.9	97.5	117.6	125.6	108.1	118.7
2023	149.3	109.1	88.7	104.2	116.6	124.4	110.5	125.3
2023.								
7	143.9	114.2	76.7	106.4	124.0	113.5	106.1	123.2
8	131.8	115.5	88.0	108.2	126.2	120.3	103.9	122.7
9	147.6	125.9	102.7	117.7	125.7	122.6	112.6	126.6
10	156.9	106.0	102.9	100.7	123.4	124.4	112.3	130.1
11	162.2	107.6	89.4	101.4	114.4	137.3	109.9	136.8
12	172.3	117.2	101.2	102.4	112.7	134.3	113.0	132.2
2024.								
1	142.6	116.1	123.1	100.1	108.4	109.7	104.3	133.6
2	138.7	111.5	70.8	102.6	104.7	106.5	104.9	125.9
3	156.1	112.0	91.8	98.9	115.4	129.6	109.5	133.3
4	145.3	100.1	96.8	97.2	119.2	120.6	108.7	132.2
5	155.3	110.3	97.1	103.1	125.0	122.9	111.9	135.4
6	142.7	105.1	92.8	100.2	124.2	120.3	108.0	128.2
7	136.4	107.5	88.8	100.5	125.2	117.8	105.9	130.0
Volume index								
2021	121.7	98.8	113.4	93.4	104.8	102.0	104.9	111.9
2022	131.3	94.4	105.1	88.6	109.4	101.5	104.4	112.1
2023	135.0	95.3	78.4	90.2	103.6	104.5	102.0	113.3
2023.								
7	130.1	100.5	68.0	92.7	110.6	98.7	98.1	111.6
8	118.3	99.4	77.4	92.4	111.0	100.6	95.6	109.9
9	131.3	106.9	90.5	99.2	109.2	100.9	102.7	112.8
10	140.2	90.4	91.0	84.7	107.2	100.1	102.6	116.1
11	144.3	93.1	79.4	86.8	100.7	112.9	100.5	122.9
12	152.7	100.6	89.3	87.2	98.8	113.7	103.1	118.1
2024.								
1	126.2	98.8	108.4	84.3	94.2	93.6	95.2	118.8
2	122.3	93.7	62.7	85.5	90.4	89.0	95.0	111.4
3	137.9	94.2	80.7	82.3	99.5	107.5	99.3	117.5
4	128.6	84.9	85.0	81.5	103.5	99.2	98.7	116.9
5	136.9	93.9	85.1	87.1	108.8	101.0	101.4	119.9
6	125.9	90.0	81.1	85.2	108.5	100.4	98.0	113.8
7	120.2	91.7	77.2	85.0	109.3	97.1	96.0	115.2
Seasonally adjusted index								
2023.								
4	135.1	95.2	78.2	91.5	104.0	104.8	102.1	111.6
5	137.6	96.4	77.2	92.5	103.5	103.5	102.2	113.0
6	134.6	96.2	75.4	91.6	104.4	110.6	102.8	113.1
7	135.8	96.5	72.2	90.0	103.1	101.0	102.0	114.2
8	133.4	95.9	74.2	89.4	103.0	103.0	101.5	114.0
9	132.9	97.7	79.0	90.0	104.2	103.3	101.2	116.1
10	133.4	95.3	82.5	88.5	103.2	103.1	100.4	113.6
11	135.8	98.8	81.6	89.7	103.6	106.2	100.0	115.3
12	138.3	95.6	92.4	87.8	104.0	106.7	100.5	114.7
2024.								
1	138.1	96.8	119.5	85.8	102.8	99.7	96.1	113.2
2	130.9	89.7	67.1	86.3	105.7	99.3	96.8	120.3
3	130.8	94.4	74.6	85.7	100.6	105.5	96.0	116.8
4	127.3	93.8	83.0	85.3	104.0	97.8	97.9	118.4
5	124.3	97.7	82.9	85.6	103.3	98.8	97.5	116.5
6	126.4	91.5	83.1	83.9	103.5	102.7	98.3	121.4
7	130.5	92.4	82.4	83.2	102.0	95.9	100.1	114.6

: 1) 2
:Note: 1) Recent two month data are preliminary.
Source: Statistics Korea.

6.

1)

: 100

	Total	Computers & computer-related appliances	가 Home electric appliances and electronic equipment	Telecommunication equipment	Books	Office appliances & stationery	Clothing
2023	140,957,966	6,543,675	14,095,909	4,934,499	890,157	1,681,546	8,919,294
2023. 7	11,487,273	502,383	1,335,308	335,956	78,220	116,824	654,108
8	11,635,210	509,920	1,182,960	411,136	75,277	123,233	571,015
9	11,708,632	501,835	1,046,505	319,792	67,783	123,002	625,707
10	12,309,130	476,870	1,169,454	664,408	60,717	138,338	903,231
11	13,050,264	589,426	1,447,416	490,734	72,366	169,924	958,650
12	12,577,840	547,240	1,210,610	413,764	91,109	191,125	782,152
2024. 1	12,746,562	648,906	1,188,252	505,454	98,414	154,239	595,213
2	11,872,524	627,452	1,127,359	410,691	81,934	142,263	566,965
3	12,561,075	617,690	1,130,892	383,076	106,222	164,773	763,919
4	12,435,350	531,504	1,191,384	344,585	75,549	150,775	780,353
5	12,881,435	559,333	1,317,485	337,167	69,224	139,024	733,853
6	12,246,312	520,627	1,354,334	333,874	66,436	123,243	668,197
7	11,826,445	451,223	1,336,651	387,628	88,369	132,022	586,676
2023	87,902,747	2,165,705	1,088,938	1,159,177	1,538,203	235,594	12,558,794
2023. 7	7,457,038	174,239	86,932	48,306	130,536	19,632	971,194
8	7,556,960	167,260	84,282	173,408	130,739	20,357	814,513
9	7,473,611	143,732	73,027	59,129	118,987	17,897	972,695
10	7,845,581	160,968	88,770	262,787	105,433	19,092	1,252,208
11	7,955,093	168,478	95,421	91,799	122,155	21,237	1,440,982
12	7,975,685	193,255	84,097	59,161	140,646	21,832	1,240,715
2024. 1	7,488,395	239,700	77,961	158,873	134,362	20,218	932,014
2	7,192,030	215,631	70,418	100,286	127,943	18,904	980,083
3	7,868,808	214,707	71,524	55,471	162,225	20,420	1,108,879
4	7,376,437	158,865	77,982	56,287	115,605	16,270	1,138,541
5	7,964,806	135,077	78,760	56,306	128,021	16,170	1,092,376
6	7,805,401	152,717	82,211	46,153	110,676	14,990	1,076,749
7	8,136,111	176,848	85,838	155,243	144,015	17,989	1,032,988

: 1) 2

:

6. Transaction Value of Online Shopping Mall ¹⁾

In million won

	가						
Footwear	Luggage	Fashion & accessories	Sports & leisure appliances	Cosmetics	Goods for infants & children		
General mall							
2,315,483	1,752,982	2,862,972	5,557,365	10,200,853	4,915,323		2023
183,260	147,891	238,043	457,739	820,327	387,226		7. 2023
158,509	147,944	227,342	446,225	853,081	381,628		8
167,937	143,062	206,750	455,975	844,569	373,493		9
209,030	140,222	215,780	547,848	920,018	414,246		10
235,827	136,331	277,679	548,212	934,287	426,315		11
208,572	140,876	308,343	429,318	889,393	489,427		12
153,687	143,315	256,889	360,909	963,346	387,611		1. 2024
154,159	141,757	235,254	340,210	847,505	385,645		2
194,595	150,204	244,586	441,404	916,529	429,697		3
200,469	138,564	244,322	498,859	932,747	438,892		4
206,887	138,914	249,897	505,557	946,093	436,279		5
194,330	124,697	246,189	458,842	858,774	381,419		6
184,811	127,871	249,978	427,553	859,931	374,586		7
Specialized mall							
1,641,241	1,085,919	1,015,566	386,142	1,671,210	327,898		2023
148,253	91,612	87,325	35,644	125,048	24,757		7. 2023
110,667	92,969	86,384	31,638	135,835	23,554		8
109,385	88,697	78,137	31,987	152,088	25,298		9
153,726	81,638	76,711	42,139	126,749	29,856		10
146,160	81,414	90,806	28,872	167,557	30,684		11
125,007	89,228	112,528	23,631	173,043	31,534		12
99,630	82,313	84,875	26,233	126,494	23,469		1. 2024
148,100	88,611	87,921	26,301	114,004	24,018		2
128,906	92,205	103,566	31,714	163,092	30,238		3
133,697	81,527	98,955	35,385	123,344	38,097		4
152,751	81,211	108,165	35,294	135,498	31,913		5
119,545	69,380	90,815	33,246	161,197	27,492		6
131,679	83,428	115,476	32,245	128,780	32,654		7

Note: 1) Recent two month data are preliminary.

Source: Statistics Korea.

6. ()¹⁾

: 100

	Food & beverages	Agriculture, livestock & fishery products	Household goods	Motor vehicle parts & accessories	가 Furniture	Pet products
2023	25,830,919	9,649,963	16,181,619	1,492,199	4,901,309	2,308,224
2023. 7	2,154,692	751,357	1,385,763	126,781	400,755	196,368
8	2,291,877	827,855	1,391,538	125,782	405,332	202,139
9	2,378,641	1,063,679	1,313,463	123,365	378,536	188,743
10	2,147,211	783,679	1,409,894	126,934	429,877	205,882
11	2,237,673	829,218	1,470,562	136,579	448,373	204,407
12	2,207,743	901,720	1,438,690	139,284	426,808	207,779
2024. 1	2,544,299	1,080,242	1,409,985	128,019	459,551	209,185
2	2,267,939	983,667	1,328,541	115,117	455,879	189,898
3	2,447,322	929,364	1,484,941	133,527	481,050	207,430
4	2,434,237	886,709	1,443,704	134,209	437,543	203,851
5	2,539,593	936,778	1,510,852	136,939	433,870	210,295
6	2,371,021	875,061	1,470,234	131,690	420,170	205,786
7	2,485,231	875,861	1,548,463	130,737	417,317	213,326
2023	4,010,599	1,198,896	1,124,229	2,982,423	434,953	205,206
2023. 7	320,362	95,337	91,059	164,240	36,918	16,485
8	333,823	105,243	91,544	205,561	41,170	17,099
9	359,514	113,684	87,339	456,406	34,439	16,485
10	318,158	103,211	95,832	284,419	33,618	16,734
11	344,462	105,126	102,539	417,274	37,751	14,413
12	342,338	107,615	97,306	244,562	36,751	16,481
2024. 1	376,710	116,464	98,618	149,124	37,978	14,506
2	316,882	105,807	89,335	166,871	36,591	15,312
3	330,810	106,594	98,016	513,562	50,548	15,455
4	335,914	105,607	87,269	208,302	46,841	14,974
5	352,610	108,379	94,755	401,620	34,643	15,432
6	321,289	100,230	92,990	514,122	33,037	15,343
7	351,051	103,909	91,621	283,727	34,415	15,519

6. Transaction Value of Online Shopping Mall (Cont'd) ¹⁾

In million won

Travel arrangement & transportation services	Culture & leisure services	e E-coupon services	Food services	Miscellaneous services	Others	
General mall						
2,516,596	346,573	9,679,038	83,492	1,345,590	1,952,386	2023
215,423	20,865	715,053	7,127	118,838	136,966	7. 2023
188,899	18,328	797,306	6,742	148,444	142,698	8
173,100	13,970	946,895	5,721	109,646	136,463	9
178,559	17,804	875,774	5,494	116,763	151,097	10
201,238	19,143	899,022	4,881	133,232	178,769	11
204,031	20,839	1,025,231	5,362	123,709	174,715	12
258,310	18,926	869,749	4,954	145,708	161,399	1. 2024
238,731	15,530	937,055	4,363	134,712	139,898	2
220,260	15,303	836,499	4,216	104,520	153,056	3
224,033	15,675	838,337	3,271	142,284	143,494	4
224,742	15,009	933,982	3,177	146,961	149,524	5
220,771	17,464	919,761	3,121	146,441	133,830	6
160,052	15,605	487,179	3,193	144,647	137,535	7
Specialized mall						
21,620,736	2,632,521	385,861	26,317,673	1,229,857	885,420	2023
1,985,678	252,726	34,854	2,336,655	91,481	87,765	7. 2023
2,050,429	273,470	31,682	2,362,412	95,251	77,675	8
1,926,258	208,819	34,925	2,136,366	159,513	68,806	9
1,950,328	254,940	33,724	2,184,120	99,375	71,043	10
1,832,911	238,451	33,470	2,156,293	107,106	79,733	11
1,966,718	227,888	36,507	2,414,180	115,680	74,983	12
2,063,560	188,065	34,158	2,241,099	109,170	52,803	1. 2024
1,910,246	222,235	35,441	2,147,522	89,450	54,118	2
1,876,036	241,713	31,278	2,274,156	91,651	56,045	3
1,864,857	245,692	29,109	2,205,457	94,237	63,623	4
2,144,133	228,720	27,998	2,357,913	90,767	56,292	5
1,874,611	312,928	30,018	2,392,943	87,436	45,284	6
2,139,158	257,370	30,581	2,549,393	89,036	53,149	7

7.

1)

2020=100

	Total Index	Wholesale & retail trade	Transportation & storage	Accommodation & food service activities	Information & communication	Financial & insurance activities	Real estate activities
2019	100.7	102.9	114.1	121.8	96.4	86.8	93.4
2020	100.0	100.0	100.0	100.0	100.0	100.0	100.0
2021	108.8	110.3	111.9	104.1	114.6	110.2	108.8
2022	121.4	120.5	146.0	130.8	117.7	122.7	121.3
2023	127.2	121.5	155.2	139.6	119.6	132.7	127.3
2023. 4	124.7	118.4	151.8	138.9	111.0	133.9	124.3
5	125.8	122.6	156.8	144.3	112.0	126.6	127.1
6	129.9	122.8	156.3	139.2	120.1	134.0	127.8
7	125.6	117.6	159.1	144.3	115.6	131.8	129.4
8	126.1	117.2	161.0	146.0	116.3	133.1	129.0
9	127.8	122.6	156.4	138.2	120.3	131.2	130.7
10	126.8	121.3	162.6	142.3	118.3	128.7	130.3
11	128.5	125.4	156.7	135.8	120.8	130.0	128.3
12	144.1	127.8	161.6	150.7	171.5	149.8	133.5
2024. 1	126.5	120.5	160.2	134.8	115.8	140.9	129.5
2	122.1	112.8	148.2	127.6	114.7	131.7	127.5
3	132.0	121.7	164.5	140.6	125.8	141.7	129.3
4	129.5	120.0	166.2	139.8	118.7	138.2	129.2
5	130.7	123.0	169.1	146.7	119.5	134.9	128.7
6	133.1	120.5	169.0	141.7	126.9	140.5	132.0
7	131.1	119.6	176.5	143.9	125.1	137.3	134.4
2019	102.0	102.7	116.4	122.6	98.5	87.7	94.8
2020	100.0	100.0	100.0	100.0	100.0	100.0	100.0
2021	105.0	104.3	104.2	101.9	112.2	108.3	102.3
2022	112.3	107.1	123.4	119.1	113.9	117.6	110.5
2023	115.9	106.4	138.8	120.0	113.9	124.9	114.0
2023. 4	113.4	104.1	132.5	120.2	105.8	126.3	111.5
5	114.7	107.9	139.2	124.3	106.8	119.4	114.1
6	118.5	108.4	139.8	119.9	114.4	126.3	114.5
7	114.7	103.6	146.1	123.0	110.2	123.8	115.9
8	114.6	101.9	145.2	123.0	110.8	124.6	115.5
9	116.1	105.9	143.4	118.2	114.6	123.1	116.6
10	115.2	105.1	147.8	121.1	112.7	120.6	116.1
11	116.9	109.4	143.1	115.8	115.0	121.9	114.4
12	130.9	111.3	148.5	126.9	163.0	140.8	118.7
2024. 1	113.8	104.5	145.1	114.2	108.5	131.1	114.5
2	109.6	97.3	133.9	108.0	107.6	122.5	112.2
3	118.6	104.8	149.1	118.8	118.1	131.8	113.9
4	116.1	103.3	150.4	117.6	111.2	128.3	113.8
5	117.0	106.1	152.3	123.0	111.5	124.6	113.2
6	119.1	104.2	152.0	118.7	117.7	129.7	116.0
7	117.2	103.0	159.3	119.3	115.7	126.6	118.0

: 1) 2

:

7. Index of Services by Industry Sector ¹⁾

2020=100

Professional, scientific & technical activities	Business facilities management & business support services; rental & leasing activities	Education	Human health & social work activities	Arts, sports & recreation related services	Membership organizations, repair & other personal services	Water supply; sewage, waste management, materials recovery	
Value index							
97.3	107.3	104.1	96.5	146.8	107.8	91.9	2019
100.0	100.0	100.0	100.0	100.0	100.0	100.0	2020
106.8	103.4	103.8	107.2	118.8	103.7	105.1	2021
113.5	112.8	109.2	118.2	176.4	112.4	104.9	2022
118.9	121.3	112.8	124.8	193.7	122.4	103.4	2023
111.8	117.1	113.0	124.4	200.8	117.9	101.4	4. 2023
120.4	119.5	112.1	122.8	204.5	114.7	107.9	5
135.7	123.2	111.8	125.2	215.2	119.7	109.0	6
111.7	119.8	111.4	124.6	203.2	117.9	105.7	7
108.3	121.3	111.8	127.3	204.0	118.7	109.7	8
116.2	125.1	114.2	127.3	198.7	125.5	101.9	9
110.1	125.9	112.0	125.2	210.6	128.6	106.5	10
123.4	127.6	110.3	125.0	191.0	131.1	108.0	11
163.2	134.3	114.7	126.4	217.9	165.0	100.7	12
104.4	118.8	114.3	130.1	149.9	111.8	97.7	1. 2024
102.2	117.9	117.1	132.2	155.2	110.8	87.0	2
130.3	122.8	114.7	129.6	199.1	119.7	103.5	3
120.5	122.3	114.3	127.4	210.5	123.9	105.9	4
125.1	123.7	114.0	126.4	226.6	122.4	108.8	5
136.2	124.5	114.0	129.7	223.0	121.2	105.1	6
118.3	123.5	114.7	130.4	205.6	125.1	107.9	7
Volume index							
100.0	110.9	104.7	98.5	148.4	109.0	96.9	2019
100.0	100.0	100.0	100.0	100.0	100.0	100.0	2020
102.8	102.3	101.5	105.1	115.4	101.9	102.4	2021
105.2	107.7	102.7	113.2	165.8	106.4	97.7	2022
106.8	113.1	103.1	117.3	177.3	110.9	96.1	2023
100.2	109.4	103.8	117.0	182.1	106.8	94.6	4. 2023
107.8	111.7	102.7	115.4	187.5	103.5	100.6	5
121.2	115.1	102.4	117.7	197.8	108.2	101.5	6
100.1	111.5	101.9	117.2	185.9	106.4	98.0	7
97.1	112.6	101.7	119.7	186.6	107.0	101.8	8
104.1	116.5	103.5	119.7	181.6	113.3	94.4	9
98.7	117.1	101.2	117.8	192.2	115.8	98.6	10
110.8	119.0	100.1	117.5	174.6	118.0	100.2	11
146.2	125.3	104.0	118.8	199.9	149.0	93.2	12
91.8	109.3	103.2	119.9	136.4	98.5	89.4	1. 2024
89.9	108.2	105.3	121.9	140.6	97.6	79.3	2
114.6	112.8	103.2	119.5	180.2	105.3	94.5	3
105.5	112.2	102.7	117.5	190.1	108.6	96.8	4
109.4	113.4	102.3	116.6	204.1	107.1	99.8	5
119.0	114.3	102.3	119.6	200.2	106.0	95.8	6
103.5	113.3	102.8	120.2	184.6	108.5	98.0	7

Note: 1) Recent two month data are preliminary.

Source: Statistics Korea.

XI . 물가

Price

1. 지출목적별 소비자물가지수	223
2. 품목성질별 소비자물가지수	226
3. 품목별 소비자물가지수	227
4. 특수분류별 소비자물가지수	236
5. 지역별 소비자물가지수(지출목적별 분류)	237
6. 생산자물가지수	246
7. 특수분류별 생산자물가지수	252
8. 국내공급물가지수	254
9. 수출입 물가지수	258
10. 특수분류별 수출입물가지수	260
11. 농가 판매 및 구입가격지수	262
12. 주요 분류별 농가 구입가격지수	264
13. 주요 분류별 농가 판매가격지수	266

주요 용어 해설 (Explanation of Terms)

XI-1. 지출목적별 소비자물가지수(CPI by Expenditure Category)

- 가구에서 일상생활을 위하기 위해 구입하는 상품과 서비스의 평균적인 가격 변동을 측정한 지수

XI-2. 품목성질별 소비자물가지수(CPI by commodities and services)

- 조사대상 품목 성질(농축수산물, 공업제품 등)에 따라 상품과 서비스로 대별한 다음 유사한 특성을 가지는 상품군 또는 서비스유형으로 세분하여 각각에 대한 물가변동을 파악하기 위해 작성하는 지수

XI-4. 생활물가지수(CPI for Living Necessaries)

- 소비자들이 체감하는 물가는 구입하는 품목이나 구입빈도에 따라 각각 다르기 때문에 소비자물가지수와 체감물가와 사이에 다소 차이가 발생할 수 밖에 없는데 이에 따라서 일반소비자들이 자주 구입하는 품목과 기본생활품 144개 품목을 대상으로 작성한 지수

XI-4. 신선식품지수(Index by fresh food)

- 기상조건이나 계절에 따라 가격변동이 큰 품목을 별도로 집계하여 주부들이 느끼는 장바구니물가에 가까운 지수로서 신선어개(11개품목), 신선채소(26개품목), 신선과실(18개품목)로 총 55개 품목을 대상으로 작성한 지수

XI-6. 생산자물가지수(Producer price index)

- 국내 생산자가 국내(내수)시장에 공급하는 상품의 가격 및 서비스의 요금을 경제에서 차지하는 중요도를 고려하여 평균한 종합적인 가격수준을 지수화한 통계

XI-8. 국내공급물가지수(Domestic supply price index)

- 물가변동의 파악과정 등을 파악하기 위하여 국내에 공급(국내출하 및 수입)되는 상품 및 서비스의 가격변동을 원재료, 중간재, 최종재의 생산단계별로 구분하여 측정하는 지수

XI-9. 수출입 물가지수(Export and import price indexes)

- 수출 및 수입 상품의 종합적인 가격수준을 측정하여 지수화한 통계

XI-11. 농가 판매 및 구입가격지수(Price indexes of commodities received and paid by farmers)

- 농가가 생산하는 농산물의 농가수취가격과 농가의 영농 및 소비생활에 필요한 재화와 용역의 구입가격을 조사하여 지수를 편제하고, 농가경제를 가격측면에서 분석하는데 필요한 기초자료 제공이 조사목적이며, 농가판매가격지수는 농업경영활동으로 생산된 농산물 및 축산물 등 72개 품목의 가격지수이고, 농가구입가격지수는 농업경영체의 가계 및 경영활동에 투입된 구입품의 가격지수를 의미함

1. 가 ¹⁾

CPI by Expenditure Category

가 2020=100 , 가 458 , 가
 가 2020=100

CPI is designed to measure changes in prices of commodities and services which households purchase for their daily lives. The base year for the CPI is 2020. The CPI is constructed by using the prices of 458 representative items. The weights are derived from the share of each survey item in the monthly average consumption expenditures (the population for weights) of the Household Income and Expenditure Survey.

가 weight 2)	Total item	Food & non-alcoholic beverages		Non-alcoholic beverages	Alcoholic beverages & tobacco	Alcoholic beverages	Tobacco
		Food	Food				
2018	99.09	95.72	95.58	97.84	99.06	97.36	100.00
2019	99.47	95.76	95.53	99.24	99.68	99.11	100.00
2020	100.00	100.00	100.00	100.00	100.00	100.00	100.00
2021	102.50	105.89	106.18	101.77	100.43	101.12	100.00
2022	107.72	112.15	112.41	108.52	102.62	106.86	100.00
2023	111.59	118.29	118.27	118.26	103.63	109.42	100.00
2023. 8	112.28	120.53	120.68	118.19	103.58	109.29	100.00
9	112.85	122.46	122.71	118.93	103.28	108.51	100.00
10	113.27	122.85	123.09	119.45	103.66	109.48	100.00
11	112.68	119.80	119.81	119.47	104.81	112.39	100.00
12	112.73	120.56	120.65	119.25	105.01	112.91	100.00
2024. 1	113.17	122.20	122.38	119.57	104.40	111.34	100.00
2	113.78	123.96	124.30	119.28	104.33	111.21	100.00
3	113.95	124.22	124.72	117.33	104.43	111.43	100.00
4	114.01	122.75	123.06	118.58	104.70	112.14	100.00
5	114.10	121.90	122.10	119.00	104.46	111.52	100.00
6	113.84	120.68	120.91	117.56	104.54	111.71	100.00
7	114.13	121.54	121.57	120.76	104.71	112.15	100.00
8	114.54	122.99	123.16	120.62	104.59	111.85	100.00

가 weight 2)	Clothing & footwear	Clothing & footwear		Housing, water, electricity & other fuels	Actual rentals for housing	Maintenance & repair of the dwelling	Water supply & miscellaneous services relating to the dwelling	Electricity, gas & other fuels
		Clothing	Footwear					
2018	99.17	99.45	97.45	98.35	99.89	94.21	92.83	100.25
2019	99.27	99.39	98.53	99.49	99.78	97.86	96.33	101.95
2020	100.00	100.00	100.00	100.00	100.00	100.00	100.00	100.00
2021	100.56	100.43	101.31	101.63	101.38	104.96	104.56	98.63
2022	103.71	103.65	104.08	107.19	103.26	112.47	109.03	115.65
2023	110.66	110.85	109.65	112.63	103.75	116.63	114.01	138.69
2023. 8	111.68	112.01	109.88	111.85	103.64	117.12	114.30	134.21
9	111.68	112.01	109.89	113.30	103.65	117.30	114.10	142.57
10	112.31	112.76	109.89	113.67	103.66	117.46	115.70	142.94
11	113.50	114.00	110.73	113.58	103.74	117.62	114.89	142.95
12	113.57	114.02	111.04	113.72	103.74	117.70	115.83	142.78
2024. 1	113.61	114.07	111.04	113.84	103.74	117.86	116.60	142.63
2	113.63	114.09	111.04	114.22	103.77	118.03	118.70	142.63
3	113.65	114.11	111.04	114.11	103.80	118.22	117.80	142.66
4	113.59	114.13	110.60	114.15	103.83	118.50	117.82	142.68
5	114.30	114.97	110.59	114.26	103.89	118.69	118.19	142.66
6	114.31	114.97	110.59	114.43	103.96	118.59	119.02	142.59
7	114.38	114.98	111.00	113.07	104.01	118.76	118.55	135.14
8	114.44	114.98	111.37	113.92	104.09	118.87	119.77	138.52

: 1) 가 2020 , 가 2022
 가 2022 가 (~2021)
 가

Note: 1) CPI base year was 2020 with the weights calculated based on year 2022.
 2) The weights were based on 2022, which couldn't be applied to data for previous periods (leading up to 2021).
 Source: Statistics Korea.

1. 가 ()¹⁾

2020=100

	가							Health	Medical products, appliances & equipment
	Furnishings, household equipment and routine household maintenance	Furniture and furnishings, carpets and other floor coverings	Household textiles	Household appliances	Glassware, tableware and household utensils	Tools & equipment for house and garden	Goods & services for routine household maintenance		
가 2)	45.6	8.7	3.0	16.7	4.0	3.1	10.1	84.0	35.3
2018	97.88	93.74	95.63	101.02	98.81	100.62	96.52	98.06	97.95
2019	99.97	99.63	97.16	101.58	99.04	99.54	99.12	98.52	98.80
2020	100.00	100.00	100.00	100.00	100.00	100.00	100.00	100.00	100.00
2021	101.87	104.57	101.04	99.82	100.44	105.38	103.20	99.92	98.42
2022	106.78	112.55	105.75	100.10	110.11	111.79	111.88	100.76	98.84
2023	112.56	121.25	110.50	103.02	116.33	114.15	121.67	102.40	100.40
2023. 8	113.25	123.22	110.44	103.15	118.82	114.41	121.95	102.56	100.76
9	113.41	123.24	110.40	102.70	116.25	114.50	124.52	102.51	100.62
10	113.80	123.55	110.39	103.15	118.83	113.75	124.49	102.63	100.90
11	113.42	123.57	110.48	103.34	115.27	113.63	123.77	102.80	101.29
12	114.01	123.57	110.48	103.72	118.26	115.28	124.12	102.83	101.40
2024. 1	113.74	123.48	110.45	103.87	114.29	115.77	124.08	103.98	101.59
2	113.94	124.60	110.38	103.90	112.34	115.87	124.79	104.06	101.78
3	114.69	125.82	110.41	103.74	117.64	116.55	125.26	104.25	102.20
4	114.70	125.80	110.41	104.28	116.92	116.93	124.50	104.26	102.20
5	114.48	125.67	110.55	103.85	118.22	116.45	123.92	104.52	102.83
6	114.37	125.68	110.51	102.23	117.13	116.30	126.88	104.25	102.13
7	115.35	125.94	110.52	104.44	117.75	117.22	126.71	104.27	102.15
8	115.35	125.95	110.55	104.10	119.16	117.57	126.63	104.37	102.37

	가							Education	Pre-primary & primary education
	Recreation & culture	Audio-visual, photographic & information processing equipment	Other major durables for recreation & culture	Other major durables for recreation & culture	Recreational & cultural services	Books, newspapers & stationery	Package holidays		
가 2)	62.9	7.9	1.4	13.6	27.1	5.4	7.5	73.9	1.8
2018	101.27	106.77	102.30	99.00	97.63	98.95	106.97	101.65	104.91
2019	101.02	102.79	102.06	97.67	99.16	100.55	105.21	102.18	104.76
2020	100.00	100.00	100.00	100.00	100.00	100.00	100.00	100.00	100.00
2021	100.43	98.44	100.80	99.75	101.32	100.58	101.49	100.87	92.25
2022	103.29	96.71	101.24	104.07	104.26	103.39	111.21	102.23	76.97
2023	107.07	99.50	103.57	107.60	107.76	107.22	118.12	104.23	69.39
2023. 8	107.92	99.17	102.75	107.58	108.54	107.68	123.03	104.46	68.81
9	107.63	99.33	103.20	107.50	107.99	107.70	122.48	104.49	67.54
10	107.69	99.96	102.00	106.80	107.80	107.96	124.40	104.55	67.25
11	107.24	99.51	104.17	106.60	108.23	107.98	119.04	104.48	67.25
12	107.35	99.49	105.67	106.60	108.47	108.05	118.82	104.52	67.25
2024. 1	107.35	99.69	111.35	107.68	108.61	108.38	114.49	104.96	67.25
2	108.41	100.08	114.05	109.17	108.81	108.39	119.35	105.09	67.25
3	107.96	100.09	107.64	109.29	108.90	108.36	116.08	105.43	64.98
4	108.45	99.64	107.84	109.14	109.08	108.59	120.35	105.76	64.97
5	108.81	99.82	108.21	109.42	109.28	108.95	121.76	105.90	64.97
6	108.74	99.79	108.80	109.50	109.63	109.98	118.74	105.91	64.97
7	109.45	100.00	107.95	109.53	110.24	110.07	122.60	106.18	64.97
8	109.35	98.66	108.05	109.10	110.25	110.10	124.02	106.41	65.05

1. CPI by Expenditure Category (Cont'd) ¹⁾

2020=100

Outpatient services	Hospital services	Transport	Purchase of vehicles	Operation of personal transport equipment	Transport services	Communication	Postal services	Telephone & telefax equipment	Telephone & telefax services	
37.4	11.3	110.6	28.4	60.3	21.9	46.6	0.1	10.4	36.1	Weight ²⁾
97.18	101.31	103.73	100.08	110.72	95.19	104.51	89.64	99.77	105.72	2018
97.89	99.86	101.87	98.84	105.94	97.90	102.11	96.55	99.11	102.87	2019
100.00	100.00	100.00	100.00	100.00	100.00	100.00	100.00	100.00	100.00	2020
101.56	99.38	106.33	101.62	111.10	101.58	99.10	103.33	92.71	100.97	2021
103.67	97.74	116.68	105.25	128.77	103.79	100.02	109.99	95.56	101.30	2022
105.52	98.98	112.70	105.97	118.70	107.34	101.04	109.99	99.12	101.55	2023
105.55	98.98	114.09	106.04	120.34	109.85	100.98	109.99	98.87	101.54	8. 2023
105.56	98.99	115.28	105.53	123.33	109.25	101.19	109.99	99.63	101.60	9
105.56	98.99	117.29	108.08	124.72	111.87	101.21	109.99	99.63	101.61	10
105.57	98.99	114.98	107.09	120.76	111.57	101.23	109.99	99.63	101.65	11
105.52	99.00	112.89	106.47	116.85	111.64	101.24	109.99	99.63	101.65	12
107.38	100.88	111.97	107.05	114.32	112.38	101.24	109.99	99.63	101.66	1. 2024
107.39	100.88	113.64	109.02	116.53	112.48	101.24	109.99	99.63	101.66	2
107.43	100.90	114.00	108.85	117.67	111.75	101.24	109.99	99.63	101.66	3
107.45	100.90	115.02	109.31	119.39	111.98	101.24	109.99	99.63	101.66	4
107.43	100.91	115.74	109.21	120.79	112.20	101.32	109.99	99.63	101.76	5
107.49	100.91	114.01	109.15	117.26	112.35	101.32	109.99	99.63	101.76	6
107.50	100.92	116.00	108.52	121.47	112.73	101.32	109.99	99.63	101.76	7
107.53	100.92	116.17	108.46	121.37	113.82	101.32	109.99	99.63	101.76	8
Tertiary education	Other education	Restaurants & hotels	Catering services	Accommodation services	Miscellaneous goods & services	Personal care	Personal effects n.e.c	Other services		
13.1	59.0	144.7	138.0	6.7	52.7	25.9	7.0	19.8	Weight ²⁾	
101.23	96.64	97.29	97.41	94.48	96.53	97.68	97.43	94.52	2018	
100.96	98.49	99.06	99.22	95.32	98.08	98.84	99.51	96.45	2019	
100.00	100.00	100.00	100.00	100.00	100.00	100.00	100.00	100.00	2020	
99.88	101.48	102.73	102.81	100.46	102.00	101.14	99.34	103.81	2021	
99.69	103.91	110.53	110.71	105.67	108.27	108.39	101.54	110.08	2022	
99.89	106.73	117.16	117.38	111.48	114.56	114.46	108.10	116.51	2023	
99.94	107.03	118.40	118.01	124.79	115.19	114.98	108.94	117.19	8. 2023	
99.94	107.12	117.96	118.24	111.08	115.30	114.49	111.38	117.19	9	
99.94	107.22	118.18	118.43	111.86	115.25	114.85	109.86	117.19	10	
99.94	107.11	118.38	118.81	108.53	115.27	114.63	110.73	117.22	11	
99.94	107.17	118.88	118.96	115.74	115.58	115.22	110.72	117.24	12	
99.94	107.74	119.09	119.47	110.00	118.38	115.58	110.76	124.34	1. 2024	
99.94	107.89	119.39	119.79	110.06	118.25	115.68	110.77	123.85	2	
100.48	108.30	119.78	120.21	109.87	118.49	116.22	110.74	123.81	3	
100.48	108.72	120.14	120.53	110.96	119.14	116.42	110.85	125.24	4	
100.48	108.89	120.38	120.68	112.92	119.13	116.35	111.07	125.24	5	
100.48	108.91	120.77	121.08	113.13	119.63	117.19	111.37	125.36	6	
100.48	109.26	121.32	121.23	121.63	119.78	117.52	111.42	125.31	7	
100.48	109.55	121.65	121.30	126.99	119.23	116.46	111.60	125.15	8	

2. 가 ¹⁾ CPI by Commodities and Services

2020=100

	All items	Commodities	Commodities				Industrial products	가				
			Agricultural & marine products	Agricultural products	Stock products	Marine products		Processed food	Durable goods	Textile products	Publications	
가 ²⁾	1,000.0	447.6	75.6	38.4	26.4	10.8	338.3	82.7	73.0	43.8	4.2	
Weight												
2021	102.50	103.12	108.73	108.32	112.65	101.44	102.29	102.08	100.00	100.42	100.49	
2022	107.72	110.02	112.82	110.88	119.45	104.93	109.33	110.02	103.06	103.61	103.09	
2023	111.59	114.43	116.28	117.54	116.87	110.56	112.18	117.55	105.96	110.55	105.56	
2023. 8	112.28	115.22	120.23	125.44	117.02	109.36	112.72	117.60	106.10	111.64	105.80	
9	112.85	116.79	123.76	130.69	119.82	108.74	113.29	117.75	105.98	111.62	105.80	
10	113.27	117.36	123.77	130.00	120.27	110.13	114.03	118.58	107.34	112.34	106.09	
11	112.68	116.10	117.79	120.16	117.23	110.85	113.67	119.27	106.92	113.53	106.09	
12	112.73	115.93	119.27	122.47	117.51	112.13	113.11	119.39	106.85	113.53	106.09	
2024. 1	113.17	116.24	122.71	129.34	116.79	112.93	112.75	118.86	107.12	113.56	106.39	
2	113.78	117.25	125.98	136.72	115.03	113.15	113.37	118.94	108.09	113.55	106.39	
3	113.95	117.57	126.54	138.44	114.35	112.42	113.67	118.92	107.88	113.57	106.36	
4	114.01	117.29	123.54	133.09	114.25	111.13	113.95	118.96	108.17	113.57	106.39	
5	114.10	117.17	121.90	129.70	114.44	111.48	114.14	119.22	107.91	114.37	106.79	
6	113.84	116.53	119.50	122.78	117.94	111.62	113.82	119.03	107.83	114.37	108.11	
7	114.13	116.62	120.59	123.89	119.76	111.07	114.37	119.65	107.54	114.37	108.11	
8	114.54	117.21	123.15	129.90	117.99	111.31	114.29	119.78	107.07	114.37	108.11	

	Commodities											
	Industrial products					· 가	Services	Rentals for housing	Public services	Personal services	Eating out	Excluding eating out
	Oils	Medicines	Cosmetics	Other industrial products	Electricity, water and gas							
가 ²⁾	46.6	15.9	11.1	61.0	33.7	552.4	99.1	120.0	333.3	138.0	195.3	
Weight												
2021	115.23	100.24	102.03	99.53	97.90	101.95	101.38	100.96	102.55	102.81	102.36	
2022	140.76	100.47	110.77	103.50	110.20	105.70	103.26	101.73	108.11	110.71	106.30	
2023	125.12	102.60	114.56	107.79	132.46	109.15	103.75	103.03	113.32	117.38	110.50	
2023. 8	126.98	103.24	115.00	108.31	128.80	109.75	103.64	103.43	114.22	118.01	111.60	
9	132.05	103.01	113.81	108.64	136.26	109.55	103.65	103.38	113.90	118.24	110.89	
10	133.80	103.03	113.28	108.46	136.27	109.86	103.66	103.79	114.27	118.43	111.38	
11	128.90	103.12	113.02	108.09	136.28	109.79	103.74	103.77	114.13	118.81	110.89	
12	122.82	103.24	113.93	108.29	136.37	110.01	103.74	103.78	114.49	118.96	111.40	
2024. 1	119.69	103.35	114.34	108.38	136.65	110.55	103.74	104.79	115.02	119.47	111.95	
2	122.66	103.59	113.79	108.74	136.66	110.84	103.77	104.73	115.54	119.79	112.60	
3	124.49	104.01	114.91	109.25	136.66	110.91	103.80	104.66	115.65	120.21	112.51	
4	126.46	104.29	114.88	109.18	136.66	111.22	103.83	104.71	116.16	120.53	113.13	
5	126.88	104.64	115.07	109.15	136.72	111.49	103.89	104.74	116.58	120.68	113.74	
6	123.18	105.09	116.33	109.46	136.77	111.51	103.96	104.77	116.59	121.08	113.49	
7	127.19	104.85	117.46	109.50	129.95	111.96	104.01	104.83	117.31	121.23	114.60	
8	127.15	104.90	116.44	109.73	133.03	112.22	104.09	104.90	117.69	121.30	115.18	

: 1) 가 2020 ,
가 2022
2) 2022 가 (~2021)
가

Note: 1) CPI base year was 2020 with the weights calculated based on year 2022.

2) The weights were based on 2022, which couldn't be applied to data for previous periods (leading up to 2021).

Source: Statistics Korea

3. 가 ¹⁾ CPI by Item

2020 = 100

	Agricultural products									
	White rice	Chinese cabbage	Garlic	Apple	Grape	Mandarin orange	Watermelon	가	Beef (domestic)	
가 ²⁾	4.2	1.3	1.3	2.3	1.4	1.8	1.0	1.6	8.6	3.1
Weight										
2018	91.53	79.99	119.03	94.14	95.09	116.26	118.79	103.61	90.20	94.94
2019	99.21	70.59	102.27	92.84	92.49	106.15	108.40	101.66	92.36	98.31
2020	100.00	100.00	100.00	100.00	100.00	100.00	100.00	100.00	100.00	100.00
2021	109.40	81.85	129.47	118.45	112.69	104.02	121.29	119.07	108.90	108.13
2022	97.08	111.10	143.11	102.36	132.07	121.53	133.64	106.70	110.43	127.94
2023	98.71	95.11	133.53	127.11	132.28	144.75	145.52	113.72	104.37	123.95
2023. 8	100.05	132.99	127.95	156.22	166.90	165.33	170.24	114.27	102.07	120.79
9	103.44	136.76	126.31	165.87	147.46	174.18	179.52	115.04	105.17	124.92
10	108.58	137.70	126.95	166.27	145.62	166.67	177.34	116.07	107.81	126.68
11	106.41	84.36	124.73	145.82	143.26	131.49	160.99	115.96	106.32	128.12
12	105.79	73.48	125.95	144.35	141.04	128.45	162.26	116.13	107.04	128.38
2024. 1	104.96	78.97	126.73	150.21	141.20	158.45	170.46	116.60	107.46	129.63
2	103.26	83.49	125.78	163.71	139.02	225.43	186.77	115.86	105.13	130.22
3	101.24	93.96	126.15	176.50	142.03	247.46	189.65	114.45	103.50	130.96
4	97.65	117.95	124.14	177.33	141.30	238.65	183.18	113.95	100.95	128.69
5	100.38	108.01	123.46	189.73	149.56	238.71	177.22	113.55	99.40	128.22
6	100.55	83.24	125.06	193.84	156.58	230.46	135.68	115.47	100.20	129.81
7	100.35	105.95	122.91	194.34	166.21	227.96	128.29	115.58	99.52	132.33
8	98.78	145.75	124.93	182.81	161.18	226.05	168.44	116.08	99.33	130.62

	Stock products			Marine products			가			
	Pork	Chicken	Egg	Hairtail	Yellow corvina	Mackerel	Instant noodles	Tofu	Cake	Sliced bread
가 ²⁾	9.8	1.5	3.0	1.1	0.9	2.0	2.4	1.2	1.6	6.8
Weight										
2018	93.98	102.86	91.82	95.56	102.26	91.64	100.32	96.08	95.56	93.49
2019	90.31	104.25	92.07	93.44	100.14	88.67	100.20	97.82	98.29	98.06
2020	100.00	100.00	100.00	100.00	100.00	100.00	100.00	100.00	100.00	100.00
2021	111.11	107.67	141.29	101.29	99.16	104.97	103.14	106.10	102.37	105.51
2022	120.09	122.54	135.59	100.28	100.68	109.22	113.25	111.49	111.34	117.94
2023	118.33	137.06	133.06	102.24	104.26	119.79	122.00	118.07	121.97	129.20
2023. 8	121.51	141.01	132.10	104.02	105.37	117.79	120.33	117.38	123.29	129.99
9	124.60	137.94	134.83	98.36	104.10	116.24	121.35	117.99	123.30	130.01
10	122.44	136.53	136.90	99.07	106.23	116.25	120.69	119.09	123.35	130.01
11	116.03	133.29	135.72	98.34	105.63	116.82	119.76	118.26	123.36	130.04
12	116.14	132.31	135.97	98.09	105.06	117.85	118.92	117.68	123.39	130.05
2024. 1	113.61	129.70	136.53	100.19	107.54	118.69	118.06	118.51	124.47	130.10
2	110.79	130.47	136.45	102.27	107.67	118.40	118.76	118.36	124.50	130.10
3	110.67	131.82	134.38	104.28	107.13	117.75	118.00	118.71	124.53	130.12
4	113.80	130.89	133.78	104.36	108.27	114.44	117.57	118.32	124.51	130.18
5	115.96	129.70	134.31	105.40	108.04	116.25	117.36	118.09	124.51	130.19
6	124.49	127.79	134.38	107.29	107.53	113.46	117.45	118.67	124.50	130.19
7	128.92	129.78	134.75	105.63	107.05	112.95	116.39	117.97	124.54	130.21
8	124.90	129.73	134.49	105.79	108.23	114.12	116.03	118.60	124.57	130.10

: 1) 가 2020 ,
가 2022
2) 2022 가 (~2021)
가
:

Note: 1) CPI base year was 2020 with the weights calculated
2) The weights were based on 2022, which couldn't be applied to data for previous periods (leading up to 2021).
Source: Statistics Korea.

3. 가 ()¹⁾

2020 = 100

	가					Processed food				
	Rice cake	Ham and Bacon	Milk	Fermented milk	Ice-cream cone	Biscuit	Snack food	Side dish	Instant food	Coffee
가 2)	1.9	2.7	3.4	2.0	2.6	1.9	2.9	3.1	3.1	2.6
2018	91.26	97.25	95.14	97.01	96.39	101.00	96.02	94.94	93.26	100.12
2019	98.24	95.67	99.54	98.10	98.27	101.03	99.35	97.91	97.24	100.77
2020	100.00	100.00	100.00	100.00	100.00	100.00	100.00	100.00	100.00	100.00
2021	105.12	104.61	101.44	100.87	98.68	104.26	101.81	101.03	105.20	100.78
2022	110.65	113.53	107.47	105.45	105.74	118.38	108.48	104.17	115.39	109.62
2023	116.65	116.43	118.13	118.58	117.13	123.90	115.80	108.81	119.42	123.44
2023. 8	117.10	115.01	116.57	117.61	120.75	124.70	114.36	109.32	119.05	122.95
9	117.47	116.72	116.57	117.50	120.81	124.66	114.00	109.77	118.64	124.49
10	117.50	116.44	121.98	123.21	121.62	123.47	114.64	110.16	119.31	122.86
11	117.85	114.34	123.66	123.23	122.18	124.86	114.66	110.62	118.05	123.45
12	118.58	115.98	123.85	123.18	122.63	123.91	114.24	110.63	120.13	123.58
2024. 1	118.41	114.72	123.80	123.20	122.83	122.63	114.79	111.04	119.31	124.46
2	118.91	114.87	123.83	122.82	122.57	123.78	114.35	111.44	119.54	123.94
3	119.90	115.91	123.65	122.81	122.94	124.66	114.88	111.52	118.79	123.55
4	120.38	113.61	123.58	123.05	122.74	124.77	114.90	111.86	119.68	124.78
5	120.44	115.91	123.55	122.99	122.67	122.87	114.64	111.97	118.05	124.27
6	121.08	115.82	123.49	123.11	122.38	124.52	113.84	111.99	119.55	124.24
7	121.43	114.69	123.87	124.61	122.99	124.93	114.10	112.37	119.50	123.29
8	121.45	111.66	124.01	124.19	123.21	124.79	114.13	112.61	120.85	124.98

	Durable goods									
	Electric rice cooker	Refrigerator	Refrigerator for Kimchi	Air conditioner	Washing machine	Boiler	Passenger car (small size)	Passenger car (medium size)	Passenger car (large size)	Multipurpose car
가 2)	0.5	2.4	1.1	1.5	1.0	1.5	1.0	1.0	3.2	7.7
2018	122.38	98.56	101.05	99.73	99.91	96.97	101.30	100.10	100.16	101.60
2019	108.80	99.31	103.07	101.70	100.62	97.44	100.55	97.95	99.59	99.87
2020	100.00	100.00	100.00	100.00	100.00	100.00	100.00	100.00	100.00	100.00
2021	99.31	101.06	102.39	98.26	91.53	108.23	100.86	99.92	101.79	102.02
2022	103.92	103.87	104.46	102.24	89.70	116.21	102.08	100.70	104.67	106.45
2023	117.14	100.15	107.49	106.61	93.84	117.04	103.51	103.30	108.13	108.61
2023. 8	114.05	99.48	108.20	108.09	94.59	116.90	104.13	104.16	108.47	109.35
9	115.22	99.46	105.15	108.38	90.96	116.93	104.13	104.15	108.47	109.84
10	117.18	99.06	105.75	108.38	96.45	116.94	104.13	104.15	108.62	109.84
11	117.99	98.16	105.75	108.38	96.21	117.06	104.13	104.89	108.62	109.84
12	117.73	100.82	107.27	108.38	96.46	118.98	104.13	104.89	108.62	109.90
2024. 1	100.41	101.48	106.46	108.38	96.64	119.07	104.13	104.97	109.20	109.90
2	101.57	102.41	106.88	108.38	96.96	119.90	104.13	104.97	109.20	109.90
3	101.83	99.66	106.88	108.38	96.98	120.18	104.13	104.97	109.20	109.90
4	116.99	97.83	106.88	109.91	98.14	120.47	104.13	104.97	109.20	109.90
5	109.88	97.48	106.88	108.84	98.20	120.47	104.13	104.97	109.20	109.90
6	104.94	98.02	106.88	105.64	98.81	120.48	104.13	104.82	109.50	109.90
7	104.21	96.33	106.88	108.76	100.57	120.49	105.00	104.60	109.50	109.75
8	101.76	95.96	106.88	105.50	96.20	120.51	105.00	104.60	111.93	109.75

3. CPI by Item (Cont'd) ¹⁾

2020 = 100

가						Processed food				Durable goods				Weight ²⁾
Juice	Carbonated beverages	Soju	Beer	Red ginseng	Health supplements	Closet	Bed	Sofa	Kitchen sink					
1.4	1.6	1.7	3.0	1.1	6.5	1.3	2.7	1.3	1.3					
101.67	94.48	94.11	98.59	100.00	101.86	95.43	90.44	96.56	91.71					2018
101.52	95.43	97.53	99.76	100.00	100.89	100.13	100.00	100.87	97.37					2019
100.00	100.00	100.00	100.00	100.00	100.00	100.00	100.00	100.00	100.00					2020
102.11	105.22	100.58	100.17	100.00	98.59	100.69	106.62	99.41	111.01					2021
108.69	111.98	108.22	105.65	102.12	100.22	107.66	112.78	110.25	121.00					2022
117.75	115.08	111.03	108.18	104.28	100.81	111.46	120.44	122.21	131.39					2023
117.75	116.34	110.09	107.56	106.57	100.09	113.22	120.44	125.92	133.89					8. 2023
118.29	115.25	110.08	107.83	95.91	102.20	113.22	120.44	125.92	134.01					9
119.33	116.41	110.09	108.02	106.57	102.20	113.22	120.44	125.92	136.17					10
119.61	115.67	114.72	112.21	106.57	104.97	113.22	120.44	125.92	137.98					11
119.58	114.06	116.79	112.38	106.57	104.97	113.22	120.44	125.92	137.98					12
119.06	113.75	109.41	112.51	106.57	104.02	113.22	120.44	125.92	137.44					1. 2024
120.31	113.20	108.78	112.68	106.57	104.02	113.22	123.21	125.92	139.45					2
120.42	112.13	108.56	112.43	106.57	104.02	120.96	123.21	125.92	139.45					3
119.48	109.66	108.64	112.46	106.57	104.02	120.96	123.21	125.92	138.49					4
120.22	111.61	108.28	111.67	106.57	104.02	120.96	123.21	125.92	137.68					5
121.21	111.29	108.38	112.13	106.57	104.02	120.96	123.21	125.92	138.27					6
127.42	115.27	108.38	112.31	106.57	104.02	120.96	123.21	125.92	139.59					7
128.03	114.00	108.39	112.25	106.57	104.02	120.96	123.28	125.92	139.59					8

Durable goods							Textile products			Weight ²⁾	
Imported passenger car	Mobile phone	TV	Audio-visual Device	Computer	Portable multimedia equipment	Accessories	Men's outerwear	Men's tops			
9.3	10.4	1.9	0.9	3.0	1.2	1.0	4.4	1.5			
97.95	99.77	117.37	101.29	104.83	101.44	89.36	99.16	98.99			2018
96.65	99.11	108.93	100.09	101.98	102.70	94.41	99.69	99.91			2019
100.00	100.00	100.00	100.00	100.00	100.00	100.00	100.00	100.00			2020
101.66	92.71	97.82	97.71	98.61	99.07	100.00	100.88	100.07			2021
106.36	95.56	96.03	99.99	94.34	100.51	100.13	102.78	100.82			2022
103.84	99.12	93.90	100.82	93.16	118.46	105.49	108.14	107.21			2023
102.84	98.87	93.23	100.02	92.79	118.93	106.95	109.61	108.27			8. 2023
100.88	99.63	92.67	100.15	94.12	117.86	106.95	109.61	108.27			9
108.70	99.63	92.60	101.25	94.89	117.86	109.30	109.61	108.27			10
105.72	99.63	93.07	101.09	93.59	117.18	109.30	112.52	110.74			11
103.53	99.63	92.52	102.52	93.48	117.18	109.30	112.52	110.74			12
105.08	99.63	93.02	102.09	93.81	117.18	109.30	112.52	110.74			1. 2024
111.14	99.63	92.73	102.49	94.15	117.18	109.30	112.52	110.74			2
110.31	99.63	93.07	102.51	94.00	117.18	109.30	112.52	110.74			3
111.72	99.63	93.37	102.58	92.48	117.18	109.30	112.52	110.74			4
111.52	99.63	92.32	102.66	92.28	117.18	109.30	117.24	110.74			5
111.08	99.63	92.84	102.60	91.89	117.18	111.15	117.24	110.74			6
109.36	99.63	90.94	102.54	92.87	117.18	111.15	117.24	110.74			7
108.08	99.63	89.65	97.30	91.34	117.18	112.44	117.24	110.74			8

3. 가 ()¹⁾

2020 = 100

		Textile products									
		Men's bottoms	Men's underwear	Women's outerwear	Dresses	Women's tops	Women's bottoms	Women's underwear	Jumper	T-shirts	Sweaters
가	2)	1.3	0.7	6.2	1.8	1.5	2.4	1.8	3.3	4.6	0.6
2018		99.37	98.97	97.80	100.54	100.85	96.52	98.84	95.51	96.44	95.21
2019		99.83	99.41	97.78	100.00	100.00	96.51	99.59	98.78	96.76	96.01
2020		100.00	100.00	100.00	100.00	100.00	100.00	100.00	100.00	100.00	100.00
2021		100.17	100.56	99.99	98.85	100.00	101.37	100.06	101.17	101.65	101.61
2022		106.56	103.90	101.49	102.81	102.71	102.61	103.50	104.29	107.60	110.54
2023		117.47	107.65	104.39	115.43	109.82	111.91	105.70	109.64	119.89	114.42
2023.	8	120.63	107.72	103.14	118.78	111.45	114.06	105.67	109.31	123.77	113.56
	9	120.63	107.86	103.14	118.78	111.45	114.06	105.73	109.31	123.77	113.56
	10	120.63	108.07	107.71	118.78	112.29	114.06	105.81	109.31	123.77	113.56
	11	121.44	108.33	108.35	122.07	112.29	114.06	107.12	111.28	123.77	118.71
	12	121.44	108.23	108.35	122.07	112.29	114.06	107.29	111.28	123.77	118.71
2024.	1	121.44	108.41	108.35	122.07	112.29	114.06	107.43	111.28	123.77	118.71
	2	121.44	108.15	108.35	122.07	112.29	114.06	107.53	111.28	123.77	118.71
	3	121.44	108.04	108.35	122.07	112.29	114.06	107.72	111.28	123.77	118.71
	4	121.44	108.06	108.35	122.07	112.29	114.06	107.67	111.28	123.77	118.71
	5	121.44	108.42	108.35	125.10	113.55	114.06	107.71	111.28	123.77	118.71
	6	121.44	108.65	108.35	125.10	113.55	114.06	107.71	111.28	123.77	118.71
	7	121.44	108.61	108.35	125.10	113.55	114.06	107.40	111.28	123.77	118.71
	8	121.44	108.51	108.35	125.10	113.55	114.06	107.38	111.28	123.77	118.71

		Publications			Oils				Medicines		
		University textbooks	Books	Newspaper	LPG (for cook)	Kerosene	Gasoline	Diesel	LPG (for car)	Prescription medicine	Herbal medicine
가	2)	0.2	1.5	0.4	0.9	2.4	24.1	16.3	2.8	5.8	2.7
2018		97.18	100.29	95.00	103.57	108.82	114.51	116.79	110.59	102.04	88.51
2019		98.73	100.52	100.00	100.82	111.51	106.33	112.24	101.93	100.77	95.74
2020		100.00	100.00	100.00	100.00	100.00	100.00	100.00	100.00	100.00	100.00
2021		99.69	100.56	100.00	113.40	109.74	114.83	116.44	117.97	99.32	101.29
2022		99.06	101.44	111.11	134.64	171.41	130.44	153.61	136.70	98.02	104.85
2023		101.29	101.85	111.11	128.66	163.98	118.30	130.29	120.75	97.04	112.82
2023.	8	101.29	101.85	111.11	121.22	157.22	123.23	131.01	109.87	97.29	114.30
	9	101.29	101.85	111.11	123.65	161.64	127.13	138.68	112.96	96.60	114.54
	10	101.29	101.85	111.11	128.00	166.91	127.84	141.12	116.90	96.31	114.95
	11	101.29	101.85	111.11	130.38	166.15	121.30	136.11	122.71	96.16	115.27
	12	101.29	101.85	111.11	130.56	162.54	115.37	127.89	122.75	96.13	115.38
2024.	1	101.29	101.85	111.11	130.65	159.31	112.63	123.38	122.69	95.94	115.96
	2	101.29	101.85	111.11	130.57	159.52	116.11	126.57	122.66	95.94	117.09
	3	100.76	101.85	111.11	130.47	160.14	118.16	128.65	122.62	95.93	119.43
	4	101.29	101.85	111.11	130.68	160.29	121.03	129.74	122.64	95.84	121.32
	5	101.29	101.85	111.11	130.69	159.91	122.37	128.79	122.64	95.83	123.32
	6	101.29	101.85	120.37	130.64	158.52	118.80	123.65	122.57	95.74	125.58
	7	101.29	101.85	120.37	130.64	158.70	122.83	128.82	124.10	95.00	126.63
	8	101.29	101.85	120.37	133.32	158.49	122.39	128.54	128.31	94.88	127.38

3. CPI by Item (Cont'd) ¹⁾

2020=100

Textile products										Publications			
Jeans	Sportswear	Hiking clothing	Children's clothing	Bedding	Infant & toddler learning materials	Elementary school textbooks	Middle school textbooks	High school textbooks					
1.6	2.3	0.5	4.6	2.6	0.3	0.6	0.6	0.6		Weight ²⁾			
95.73	99.60	100.54	103.44	94.96	98.33	95.86	95.23	95.99		2018			
98.31	100.10	100.47	101.96	96.74	98.36	98.51	99.77	98.61		2019			
100.00	100.00	100.00	100.00	100.00	100.00	100.00	100.00	100.00		2020			
100.00	100.01	100.21	98.99	101.13	100.31	100.61	100.00	101.25		2021			
103.62	100.07	100.32	102.73	105.87	100.32	105.16	101.28	106.80		2022			
114.07	104.82	102.41	113.96	111.15	107.90	107.50	102.15	115.50		2023			
115.71	104.86	103.46	115.80	111.15	107.90	106.97	102.15	117.73	8.	2023			
115.71	104.86	103.46	115.80	111.15	107.90	106.97	102.15	117.73	9				
115.71	104.86	103.46	115.80	111.15	107.90	109.09	102.15	117.73		10			
118.34	104.92	103.46	116.87	111.15	107.90	109.09	102.15	117.73		11			
118.34	104.92	103.46	116.87	111.15	107.90	109.09	102.15	117.73		12			
118.34	104.92	103.46	116.87	111.15	107.90	109.09	102.15	119.87	1.	2024			
118.34	104.92	103.46	116.87	111.15	107.90	109.09	102.15	119.87	2				
118.34	104.92	103.46	116.87	111.15	107.90	109.09	102.15	119.87	3				
118.34	104.92	103.46	116.87	111.15	107.90	109.09	102.15	119.87	4				
118.34	104.92	103.46	118.19	111.15	112.36	109.09	102.68	119.87	5				
118.34	104.92	103.46	118.19	111.15	112.36	109.09	102.68	123.53	6				
118.34	105.04	103.46	118.19	111.15	112.36	109.09	102.68	123.53	7				
118.34	105.04	103.46	118.19	111.15	112.36	109.09	102.68	123.53	8				

Cosmetics			Other industrial products							
Shampoo	Basic cosmetics	Functional cosmetics	Cigarettes	Shoes	Sneakers	Home maintenance and repair materials	Tableware	Sauce pan	Airtight container	
1.0	4.5	3.7	9.3	2.0	4.4	3.4	0.8	0.5	0.7	Weight ²⁾
97.44	98.92	98.77	100.00	95.62	100.00	97.10	93.27	100.98	103.77	2018
102.28	99.82	97.35	100.00	97.20	100.00	99.25	95.88	100.16	101.65	2019
100.00	100.00	100.00	100.00	100.00	100.00	100.00	100.00	100.00	100.00	2020
101.56	99.87	104.97	100.00	104.20	100.00	105.19	99.29	105.63	97.45	2021
113.69	103.77	118.18	100.00	110.87	100.71	115.64	106.79	115.90	114.51	2022
124.52	105.51	124.22	100.00	112.96	107.20	118.71	119.41	118.87	120.61	2023
122.99	106.81	126.25	100.00	112.91	107.80	118.92	121.56	123.88	122.12	8.
125.37	104.24	124.46	100.00	112.91	107.80	118.82	119.49	117.26	124.74	9
127.46	102.99	123.39	100.00	112.91	107.80	118.86	119.81	123.03	120.05	10
124.31	101.97	123.53	100.00	112.91	107.80	118.90	123.94	113.53	121.86	11
128.25	102.16	124.13	100.00	114.13	107.80	118.89	124.02	115.84	123.62	12
130.97	103.03	123.04	100.00	114.13	107.80	118.95	114.11	114.61	121.05	1.
127.93	102.23	124.32	100.00	114.13	107.80	119.15	118.47	107.54	117.45	2
124.73	105.49	124.20	100.00	114.13	107.80	119.27	120.84	119.64	119.49	3
124.10	105.18	124.84	100.00	112.31	107.80	119.29	116.48	116.85	125.20	4
126.27	103.56	126.93	100.00	112.31	107.80	119.26	119.90	123.20	122.96	5
125.69	103.64	127.32	100.00	112.31	107.80	119.47	121.37	122.29	124.11	6
127.48	103.54	132.26	100.00	112.31	107.80	119.51	122.91	115.85	122.58	7
127.20	103.74	129.79	100.00	113.86	107.80	119.57	119.85	125.46	126.36	8

3. 가 ()¹⁾

2020=100

		Other industrial products									
		Laundry detergent	Kitchen towel	Disposable diaper	Sanitary pad	Eyeglasses	Contact lens	Computer supplies	Toy	Sporting goods	
가	2)	1.7	1.0	1.4	1.0	1.0	1.4	0.7	2.9	2.1	
2018		101.18	99.71	91.71	99.37	101.37	102.48	93.28	99.49	99.06	
2019		100.62	102.11	93.44	99.06	100.41	99.94	96.09	99.38	92.14	
2020		100.00	100.00	100.00	100.00	100.00	100.00	100.00	100.00	100.00	
2021		98.67	107.13	103.82	100.49	99.42	97.03	98.51	99.19	93.39	
2022		111.45	117.25	106.98	109.54	98.45	94.05	100.70	99.38	99.80	
2023		123.88	133.92	115.57	116.11	100.90	94.35	110.55	100.74	95.56	
2023.	8	120.62	135.47	120.07	117.38	101.16	95.15	111.93	101.29	95.69	
	9	135.40	133.68	117.34	116.68	100.85	95.15	111.10	101.37	91.32	
	10	132.96	136.44	117.70	117.17	100.69	94.91	113.68	100.65	91.06	
	11	127.19	135.35	115.34	114.00	101.10	95.18	113.68	100.14	89.47	
	12	131.29	131.73	116.39	112.67	101.18	95.12	113.68	99.12	87.53	
2024.	1	125.98	131.47	120.16	122.54	101.10	95.25	113.68	100.68	87.10	
	2	127.82	130.03	119.91	118.80	100.96	94.83	116.86	98.87	98.34	
	3	127.96	130.11	120.20	123.17	100.98	95.56	116.75	100.63	97.94	
	4	123.52	128.26	120.83	122.50	101.21	97.85	116.75	101.15	97.22	
	5	118.41	129.46	121.84	122.67	101.19	98.26	116.48	100.00	99.26	
	6	132.84	135.29	111.00	123.41	101.21	98.24	116.48	101.23	100.87	
	7	133.13	130.00	111.34	113.78	101.12	98.31	118.23	100.73	100.19	
	8	132.54	128.85	114.67	118.22	101.17	98.15	117.55	100.68	100.31	
		Public services									
		Wastewater charges	Trash bags	Septic tank cleaning fees	Outpatient treatment	Oriental medicine treatment	Dental treatment	Hospital charges	Train fares	Subway fares	Local bus fares
가	2)	3.1	0.7	0.5	20.5	1.0	6.1	10.2	1.7	2.2	6.8
2018		93.30	98.98	95.36	95.53	99.66	98.19	98.44	100.00	100.00	94.94
2019		97.43	99.47	97.37	97.65	98.60	97.16	98.38	100.00	100.00	96.14
2020		100.00	100.00	100.00	100.00	100.00	100.00	100.00	100.00	100.00	100.00
2021		105.90	102.54	101.90	101.83	102.86	101.11	101.48	100.00	100.00	100.62
2022		108.49	103.95	102.86	104.19	106.07	103.39	103.03	100.00	100.00	100.27
2023		110.50	104.14	104.68	106.11	109.27	106.02	104.78	100.00	102.26	104.35
2023.	8	110.39	104.14	104.75	106.11	109.27	106.02	104.78	100.00	100.00	107.87
	9	111.10	104.14	104.75	106.11	109.27	106.02	104.78	100.00	100.00	107.87
	10	111.10	104.14	104.75	106.11	109.27	106.02	104.78	100.00	109.05	111.11
	11	111.10	104.14	104.75	106.11	109.27	106.02	104.78	100.00	109.05	111.08
	12	111.10	104.14	104.75	106.11	109.27	106.02	104.78	100.00	109.05	111.08
2024.	1	114.63	104.49	107.21	108.22	113.18	109.43	106.75	100.00	110.88	112.23
	2	114.97	104.49	107.21	108.22	113.18	109.43	106.75	100.00	110.88	112.23
	3	114.97	104.49	107.21	108.22	113.18	109.43	106.75	100.00	110.88	112.23
	4	114.97	104.49	107.37	108.22	113.18	109.43	106.75	100.00	110.88	112.23
	5	115.36	104.49	107.37	108.22	113.18	109.43	106.75	100.00	112.23	112.23
	6	115.76	104.49	107.37	108.22	113.18	109.43	106.75	100.00	112.23	112.23
	7	115.76	105.34	107.76	108.22	113.18	109.43	106.75	100.00	112.23	112.23
	8	115.76	105.34	108.10	108.22	113.18	109.43	106.75	100.00	112.23	112.23

3. CPI by Item (Cont'd) ¹⁾

2020=100

Other industrial products				· 가 · Electricity and Gas and Water				Rentals for housing		Weight ²⁾
Pet products	Toilet paper	가 Bag	Handbag	Water utilities	Electricity	가 Gas utilities	Regional heating bills	Long-term deposit rental	Monthly rental	
3.3	1.3	2.7	1.4	4.5	16.1	11.5	1.6	54.2	44.9	Weight ²⁾
98.42	95.59	96.22	99.81	100.47	99.77	100.07	97.81	99.51	100.30	2018
97.78	97.64	99.76	100.49	100.37	100.00	103.59	99.39	99.69	99.88	2019
100.00	100.00	100.00	100.00	100.00	100.00	100.00	100.00	100.00	100.00	2020
101.23	101.39	97.70	98.29	101.19	99.49	94.64	98.73	101.92	100.73	2021
106.66	110.01	98.41	104.64	104.86	112.32	109.55	110.77	104.55	101.68	2022
115.22	120.53	104.71	113.06	108.99	138.14	133.34	140.96	104.83	102.43	2023
115.82	121.04	103.75	117.18	108.96	127.58	136.07	148.49	104.55	102.52	8. 2023
117.13	119.72	108.07	121.75	109.13	143.41	136.13	148.49	104.51	102.59	9
115.66	121.67	108.07	112.62	109.18	143.41	136.13	148.49	104.48	102.65	10
117.02	120.26	108.07	112.62	109.18	143.41	136.15	148.49	104.55	102.73	11
116.91	120.89	108.07	112.62	109.84	143.41	136.15	148.49	104.47	102.81	12
116.97	122.07	108.07	112.62	111.75	143.41	136.17	148.49	104.42	102.87	1. 2024
116.84	123.04	108.07	112.62	111.79	143.41	136.18	148.49	104.41	102.95	2
115.42	120.76	108.07	112.62	111.79	143.41	136.18	148.49	104.42	103.01	3
116.72	122.74	108.07	112.62	111.77	143.41	136.18	148.49	104.39	103.12	4
115.33	120.60	108.07	112.62	112.26	143.41	136.18	148.49	104.43	103.21	5
116.17	120.27	108.07	112.62	112.54	143.41	136.18	148.49	104.45	103.33	6
118.10	121.60	108.07	112.62	113.05	127.02	136.52	162.91	104.49	103.38	7
116.29	123.10	108.07	112.62	113.05	127.02	145.47	162.99	104.55	103.49	8

Public services									Weight ²⁾
Taxi fares	International air travel	Landline telephone charges	Mobile phone charges	Internet fees	TV license fees	Kindergarten fees	Tuition (vocational college)	Tuition (private university)	
3.2	2.9	0.4	29.8	5.5	2.4	1.8	1.1	8.6	Weight ²⁾
86.62	100.79	99.93	107.09	99.92	99.88	104.91	100.30	101.85	2018
97.40	99.56	99.93	103.56	99.99	99.95	104.76	100.32	101.39	2019
100.00	100.00	100.00	100.00	100.00	100.00	100.00	100.00	100.00	2020
100.05	110.02	100.12	101.23	100.00	99.08	92.25	100.28	99.70	2021
100.93	127.47	100.24	101.62	100.00	98.97	76.97	100.68	99.26	2022
114.04	122.22	100.24	101.79	100.37	100.73	69.39	101.29	99.25	2023
120.17	125.12	100.24	101.78	100.33	100.97	68.81	101.40	99.27	8. 2023
121.06	121.31	100.24	101.79	100.62	100.97	67.54	101.40	99.27	9
121.06	124.70	100.24	101.81	100.62	100.97	67.25	101.40	99.27	10
121.66	122.39	100.24	101.85	100.62	100.97	67.25	101.40	99.27	11
121.66	122.88	100.24	101.86	100.62	100.97	67.25	101.40	99.27	12
121.66	124.84	100.24	101.87	100.62	100.97	67.25	101.40	99.27	1. 2024
121.66	121.35	100.24	101.86	100.62	100.96	67.25	101.40	99.27	2
121.66	117.91	100.24	101.86	100.62	100.93	64.98	101.70	99.67	3
121.66	120.20	100.24	101.86	100.62	100.93	64.97	101.70	99.67	4
121.66	119.62	100.24	101.89	100.62	100.93	64.97	101.70	99.67	5
121.66	120.75	100.24	101.90	100.62	100.93	64.97	101.70	99.67	6
121.68	124.65	100.24	101.89	100.62	100.93	64.97	101.70	99.67	7
122.21	128.03	100.24	101.90	100.62	100.93	65.05	101.70	99.67	8

3. 가 ()¹⁾

2020=100

	Public services			Personal services						
	Childcare facilities	Real estate commissions	Administrative services	() Pork belly (Sangyeopsal, eating out)	() Sashimi (eating out)	() Beer (eating out)	Cafeteria meals	Dwelling maintenance and repair services	Apartment maintenance fees	
가 2)	0.7	0.8	1.1	7.2	10.3	4.8	11.9	5.9	21.8	
2018	107.06	100.00	100.00	96.67	100.88	96.65	94.66	92.49	90.77	
2019	102.84	100.00	100.00	98.66	100.04	98.94	97.51	97.03	95.12	
2020	100.00	100.00	100.00	100.00	100.00	100.00	100.00	100.00	100.00	
2021	99.49	98.07	100.00	102.42	105.70	100.81	104.09	104.85	105.30	
2022	99.34	92.28	100.00	111.62	116.08	107.23	108.51	110.89	110.46	
2023	96.78	92.28	100.00	117.64	123.22	114.66	116.01	115.66	116.30	
2023. 8	96.37	92.28	100.00	117.93	123.60	114.71	117.24	116.29	116.73	
9	95.97	92.28	100.00	118.00	123.82	114.82	117.24	116.63	116.30	
10	95.97	92.28	100.00	118.04	124.15	115.47	117.24	116.84	118.58	
11	95.97	92.28	100.00	118.06	124.45	116.31	117.24	117.10	117.41	
12	95.93	92.28	100.00	118.62	124.77	117.77	117.24	117.22	118.62	
2024. 1	95.93	92.28	100.00	119.00	125.10	118.02	118.10	117.44	118.71	
2	95.93	92.28	100.00	119.66	125.46	118.42	118.15	117.59	121.64	
3	93.39	92.28	100.00	119.73	125.72	118.40	120.15	117.82	120.34	
4	93.44	92.28	100.00	119.75	126.16	118.87	120.66	118.23	120.38	
5	93.44	92.28	100.00	119.95	126.29	118.82	121.11	118.56	120.74	
6	93.44	92.28	100.00	120.00	126.38	118.09	121.41	118.29	121.80	
7	93.44	92.28	98.67	120.07	126.25	118.24	121.63	118.52	121.00	
8	89.71	92.28	98.67	120.17	126.56	118.26	121.76	118.66	122.72	

	Personal services									
	Golf course fees	Amusement park admission	Movie tickets	Cultural classes	Online content	Photography services	Group tours (domestic)	Group tours (overseas)	Private education expenses (elementary school students)	Private education expenses (middle school students)
가 2)	3.0	2.3	1.0	0.9	8.0	1.7	2.0	5.5	7.6	13.8
2018	95.43	97.18	95.00	95.96	98.75	95.39	100.87	108.24	97.54	96.31
2019	97.59	99.75	97.44	98.52	99.99	97.89	99.00	106.50	98.53	98.04
2020	100.00	100.00	100.00	100.00	100.00	100.00	100.00	100.00	100.00	100.00
2021	104.02	101.90	116.48	102.45	100.45	102.27	105.16	99.19	101.32	101.72
2022	110.32	106.86	125.32	105.49	103.13	107.02	126.29	101.79	103.54	103.42
2023	115.16	113.25	128.81	111.33	105.51	115.18	124.15	111.03	105.74	106.04
2023. 8	115.38	122.26	128.81	112.20	105.21	115.85	133.94	114.29	106.05	106.33
9	116.09	114.07	128.81	112.51	105.21	116.15	124.35	116.42	106.18	106.46
10	116.09	111.93	128.81	112.43	105.21	116.14	128.81	117.51	106.32	106.53
11	116.21	111.43	128.81	112.42	106.59	116.25	122.82	112.57	106.37	106.52
12	115.84	111.28	128.81	112.45	107.44	116.35	120.36	113.02	106.39	106.56
2024. 1	115.14	112.19	128.81	112.74	107.44	116.67	110.22	110.59	107.06	107.39
2	115.92	112.35	128.81	112.72	107.44	116.97	129.19	111.10	107.15	107.34
3	116.04	112.73	128.81	113.48	107.44	117.16	118.02	110.28	107.75	107.81
4	116.51	113.81	128.81	113.26	107.44	117.46	127.43	112.86	107.85	107.67
5	117.20	114.68	128.81	113.51	107.44	117.84	131.98	113.28	107.99	107.67
6	118.18	116.90	128.81	113.53	107.44	117.84	122.59	112.27	107.98	107.67
7	117.89	123.92	128.81	113.49	107.44	118.18	129.45	115.07	108.10	107.84
8	117.73	124.04	128.81	113.49	107.44	118.32	136.13	114.89	108.37	108.04

3. CPI by Item (Cont'd) ¹⁾

2020=100

Personal services										Weight ²⁾
가	가	가	가	가	가	가	가	가	가	
Home appliance repairs	Home appliance rental	Housekeeping costs	Home caregiver costs	Medical check-ups	Dental prostheses	Car repairs	Mobile phone repairs	Gym fees	Driving ranges	
2.4	2.5	2.4	2.6	1.2	6.8	6.3	0.4	1.5	2.3	
93.94	108.72	94.02	93.25	98.47	101.25	97.24	94.78	97.31	99.68	2018
95.81	109.13	98.04	97.57	99.34	99.15	98.97	96.83	99.03	99.73	2019
100.00	100.00	100.00	100.00	100.00	100.00	100.00	100.00	100.00	100.00	2020
104.09	100.90	101.85	106.43	100.79	100.72	102.05	94.42	99.52	100.77	2021
106.53	97.59	107.50	114.97	102.02	101.46	105.97	94.71	102.24	102.97	2022
113.48	100.01	113.67	126.24	103.86	101.74	111.44	98.46	105.29	104.75	2023
113.97	100.77	114.47	127.58	104.19	101.85	111.83	99.10	105.82	104.61	8. 2023
113.97	99.91	114.58	127.87	104.19	101.89	111.83	99.10	105.85	104.56	9
113.97	99.91	114.60	128.48	104.15	101.89	112.33	99.10	105.47	104.64	10
113.97	99.91	114.60	129.48	104.25	101.92	112.43	99.10	105.49	104.93	11
113.97	99.91	114.67	130.01	104.33	101.66	112.76	99.10	105.80	105.00	12
118.92	99.91	115.60	131.60	104.30	101.45	113.40	99.10	106.26	105.09	1. 2024
118.92	99.91	115.69	132.24	104.47	101.46	113.73	99.70	106.62	105.20	2
119.55	99.91	116.09	132.63	104.94	101.52	113.74	99.70	106.62	105.23	3
119.55	99.91	116.52	133.19	105.40	101.57	113.91	99.70	106.43	105.04	4
119.55	101.21	116.66	133.19	105.40	101.47	114.00	106.34	106.57	105.06	5
119.55	93.84	116.66	133.63	105.54	101.78	114.04	106.34	107.04	105.02	6
134.34	93.84	116.80	133.79	105.92	101.78	114.16	106.34	107.31	105.03	7
134.34	93.84	116.81	133.85	105.92	101.91	114.28	106.34	107.19	105.02	8

Personal services										Weight ²⁾
가	가	가	가	가	가	가	가	가	가	
Private education expenses(high school students)	Music classes	Worksheet-based study programs	Public baths	Korean dry saunas	Beauty parlors	Beauty care	Insurance services	Automobile insurance	Funeral expenses	
13.8	3.0	3.5	0.6	0.6	7.3	2.2	8.6	3.7	2.6	
96.65	96.00	97.09	94.74	95.71	96.57	97.47	89.65	91.70	98.49	2018
98.44	97.66	100.00	97.65	98.86	98.67	98.68	92.66	95.56	99.42	2019
100.00	100.00	100.00	100.00	100.00	100.00	100.00	100.00	100.00	100.00	2020
101.09	103.39	99.73	101.13	100.77	101.15	101.77	109.02	100.35	101.26	2021
102.84	108.07	103.73	109.59	107.29	105.20	105.72	124.41	99.39	104.69	2022
105.23	111.82	106.02	123.46	119.81	111.52	111.64	140.47	97.40	106.91	2023
105.44	112.29	106.02	124.49	120.27	112.37	112.69	142.10	97.06	107.50	8. 2023
105.46	112.39	106.02	125.76	121.61	112.35	112.90	142.10	97.06	107.58	9
105.53	112.59	106.02	125.87	122.48	112.49	113.12	142.10	97.06	107.41	10
105.62	112.59	106.02	126.61	123.38	112.54	113.29	142.10	97.06	107.50	11
105.72	112.59	106.02	127.13	124.49	112.41	113.41	142.10	97.06	107.63	12
106.08	113.01	106.02	128.57	125.68	113.10	113.70	159.97	97.06	107.71	1. 2024
106.30	113.46	106.02	129.21	125.97	113.24	114.10	159.97	94.54	107.77	2
106.35	113.96	106.02	129.84	126.50	113.59	114.30	159.97	94.54	107.77	3
106.48	114.19	110.31	130.28	127.05	113.73	115.04	163.55	94.54	108.03	4
106.48	114.69	110.86	130.52	127.19	114.18	115.21	163.55	94.54	108.07	5
106.48	114.78	110.86	130.63	127.53	114.07	115.62	163.55	94.54	108.12	6
106.47	114.74	115.31	130.45	127.59	114.33	115.73	163.55	94.45	108.36	7
106.62	114.96	117.84	130.53	127.72	114.69	115.94	163.55	94.45	108.36	8

4. 가 1) CPI by Special Group

2020=100

	All items	가	가	Food	Excluding food	For living necessities including rent	가
		For living necessities	Excluding for living necessities				For living necessities including rent
가 2) Weight	1,000.0	528.4	372.5	199.9	328.5	99.1	627.5
2021	102.50	103.21	101.79	104.69	102.28	101.38	102.92
2022	107.72	109.39	106.50	111.88	107.83	103.26	108.43
2023	111.59	113.70	110.71	118.16	110.98	103.75	112.11
2023. 8	112.28	114.51	111.44	119.87	111.26	103.64	112.77
9	112.85	115.72	111.29	120.89	112.59	103.65	113.79
10	113.27	116.12	111.87	121.31	112.97	103.66	114.11
11	112.68	115.22	111.51	119.86	112.39	103.74	113.37
12	112.73	114.84	112.17	119.70	111.88	103.74	113.06
2024. 1	113.17	115.58	112.32	120.80	112.41	103.74	113.68
2	113.78	116.32	112.91	122.02	112.88	103.77	114.30
3	113.95	116.62	112.94	122.47	113.08	103.80	114.56
4	114.01	116.59	113.12	121.82	113.42	103.83	114.53
5	114.10	116.53	113.43	121.54	113.49	103.89	114.50
6	113.84	116.26	113.10	121.28	113.20	103.96	114.28
7	114.13	116.36	113.70	122.13	112.87	104.01	114.37
8	114.54	116.96	113.94	123.00	113.31	104.09	114.88
All items							
Fresh food							
	Fresh food	Fresh fish	Fresh vegetables	Fresh fruits	Excluding fresh food		
가 2) Weight	37.9	9.3	14.2	14.4	962.1		
2021	106.15	101.71	104.22	111.51	102.34		
2022	111.85	105.09	110.21	118.56	107.53		
2023	119.49	110.71	115.54	130.11	111.26		
2023. 8	127.25	109.30	125.68	142.03	111.68		
9	131.77	108.50	131.43	149.13	112.11		
10	130.74	110.07	128.26	148.47	112.58		
11	121.06	110.81	115.28	134.68	112.34		
12	123.56	112.07	111.66	144.60	112.29		
2024. 1	130.66	113.07	123.67	150.93	112.48		
2	138.57	113.10	132.05	164.09	112.82		
3	140.36	112.15	131.95	169.87	112.93		
4	135.14	110.36	124.30	164.72	113.19		
5	131.08	110.35	113.41	164.97	113.43		
6	124.04	109.92	99.78	160.12	113.42		
7	125.03	109.03	106.06	156.83	113.69		
8	131.29	109.20	123.53	155.65	113.87		

: 1) 가 2020 ,
가 2022
2) 2022 가 (~2021)
가
:

Note: 1) CPI base year was 2020 with the weights calculated based on year 2022.
2) The weights were based on 2022, which couldn't be applied to data for previous periods (leading up to 2021).
Source: Statistics Korea

5. 가 ()¹⁾²⁾ CPI by Regions (By Expenditure Category)

2020=100

	Total item	Food & non-alcoholic beverages	Alcoholic beverages & tobacco	Clothing & footwear	Housing, water, electricity, gas & other fuels	가 가 Furnishings, household equipment and routine household maintenance	Health	Transport	Communi- cation	Recreation and culture	Education	Restaurants and hotels	Miscellane- ous goods and services
가 ³⁾	1,000.0	142.0	15.8	49.6	171.6	45.6	84.0	110.6	46.6	62.9	73.9	144.7	52.7
2018	99.09	95.72	99.06	99.17	98.35	97.88	98.06	103.73	104.51	101.27	101.65	97.29	96.53
2019	99.47	95.76	99.68	99.27	99.49	99.97	98.52	101.87	102.11	101.02	102.18	99.06	98.08
2020	100.00	100.00	100.00	100.00	100.00	100.00	100.00	100.00	100.00	100.00	100.00	100.00	100.00
2021	102.50	105.89	100.43	100.56	101.63	101.87	99.92	106.33	99.10	100.43	100.87	102.73	102.00
2022	107.72	112.15	102.62	103.71	107.19	106.78	100.76	116.68	100.02	103.29	102.23	110.53	108.27
2023	111.59	118.29	103.63	110.66	112.63	112.56	102.40	112.70	101.04	107.07	104.23	117.16	114.56
2023. 8	112.28	120.53	103.58	111.68	111.85	113.25	102.56	114.09	100.98	107.92	104.46	118.40	115.19
9	112.85	122.46	103.28	111.68	113.30	113.41	102.51	115.28	101.19	107.63	104.49	117.96	115.30
10	113.27	122.85	103.66	112.31	113.67	113.80	102.63	117.29	101.21	107.69	104.55	118.18	115.25
11	112.68	119.80	104.81	113.50	113.58	113.42	102.80	114.98	101.23	107.24	104.48	118.38	115.27
12	112.73	120.56	105.01	113.57	113.72	114.01	102.83	112.89	101.24	107.35	104.52	118.88	115.58
2024. 1	113.17	122.20	104.40	113.61	113.84	113.74	103.98	111.97	101.24	107.35	104.96	119.09	118.38
2	113.78	123.96	104.33	113.63	114.22	113.94	104.06	113.64	101.24	108.41	105.09	119.39	118.25
3	113.95	124.22	104.43	113.65	114.11	114.69	104.25	114.00	101.24	107.96	105.43	119.78	118.49
4	114.01	122.75	104.70	113.59	114.15	114.70	104.26	115.02	101.24	108.45	105.76	120.14	119.14
5	114.10	121.90	104.46	114.30	114.26	114.48	104.52	115.74	101.32	108.81	105.90	120.38	119.13
6	113.84	120.68	104.54	114.31	114.43	114.37	104.25	114.01	101.32	108.74	105.91	120.77	119.63
7	114.13	121.54	104.71	114.38	113.07	115.35	104.27	116.00	101.32	109.45	106.18	121.32	119.78
8	114.54	122.99	104.59	114.44	113.92	115.35	104.37	116.17	101.32	109.35	106.41	121.65	119.23
Weight ³⁾	1,000.0	125.8	14.6	48.6	232.8	42.4	77.0	80.6	42.9	67.0	81.8	138.8	47.7
2018	98.80	95.88	98.72	98.51	98.22	97.11	97.84	102.20	104.52	101.84	101.30	96.97	96.62
2019	99.38	95.33	99.49	99.08	99.36	99.79	98.45	101.52	102.12	101.38	101.92	99.06	98.16
2020	100.00	100.00	100.00	100.00	100.00	100.00	100.00	100.00	100.00	100.00	100.00	100.00	100.00
2021	102.10	105.39	100.67	100.66	101.48	101.75	99.78	104.64	99.19	100.42	101.09	102.73	101.64
2022	106.69	111.50	102.87	103.80	105.62	106.41	100.59	112.55	100.08	103.41	102.81	110.39	108.06
2023	110.88	118.09	104.08	110.64	109.88	112.55	102.10	111.89	101.08	107.40	104.82	117.09	114.64
2023. 8	111.69	120.71	104.02	111.63	109.43	113.42	102.31	114.63	101.02	108.37	105.04	118.46	115.23
9	112.08	122.61	103.71	111.60	110.31	113.32	102.24	115.12	101.23	108.10	105.05	117.89	115.36
10	112.51	123.66	104.04	112.28	110.61	113.80	102.31	117.13	101.24	108.22	105.05	118.00	115.36
11	111.98	119.94	105.55	113.49	110.54	113.51	102.43	115.44	101.27	107.63	105.08	118.14	115.38
12	112.25	121.60	105.46	113.54	110.69	114.09	102.46	113.99	101.28	107.88	105.09	118.73	115.73
2024. 1	112.60	122.89	104.73	113.66	110.64	113.96	103.57	113.18	101.28	107.74	105.55	119.02	118.27
2	113.07	124.39	104.79	113.65	110.84	114.03	103.70	114.44	101.28	109.00	105.76	119.22	118.29
3	113.02	124.46	105.05	113.70	110.17	114.85	103.94	114.34	101.28	108.17	106.26	119.60	118.56
4	113.37	123.67	105.29	113.63	110.97	114.96	103.97	115.12	101.28	108.93	106.67	120.18	119.01
5	113.42	122.67	105.12	114.29	110.89	114.81	104.16	115.78	101.36	109.29	106.84	120.55	119.15
6	113.17	120.92	105.17	114.29	111.00	114.69	104.04	114.52	101.37	109.21	106.86	120.75	119.67
7	113.46	122.31	105.35	114.38	110.18	115.46	104.09	116.09	101.36	110.07	107.09	121.26	119.81
8	113.94	124.12	105.17	114.46	111.03	115.42	104.16	116.50	101.37	109.99	107.32	121.51	119.24

: 1) (2020) 가
가 가
2) 가 2020 ,가 2022
3) 2022 가 (~2021)
가
:

Note: 1) The CPIs for individual areas cannot be used to compare prices among areas.
2) CPI base year was 2020 with the weights calculated based on year 2022.
3) The weights were based on 2022, which couldn't be applied to data for previous periods (leading up to 2021).
Source: Statistics Korea.

5. 가 () 1)2)
()

2020=100

	Busan	Food & non-alcoholic beverages	Alcoholic beverages & tobacco	Clothing & footwear	Housing, water, electricity, gas & other fuels	가 가 Furnishings, household equipment and routine household maintenance	Health	Transport	Communication	Recreation and culture	Education	Restaurants and hotels	Miscellaneous goods and services
가 3)	1,000.0	150.8	16.7	49.9	145.3	50.9	99.8	100.3	43.9	62.4	68.2	154.3	57.5
2018	99.34	96.72	99.94	99.41	98.36	97.98	98.26	104.09	104.52	101.24	102.28	97.65	96.96
2019	99.82	96.99	100.18	99.31	99.66	100.02	98.60	102.11	102.12	101.09	103.66	99.47	98.27
2020	100.00	100.00	100.00	100.00	100.00	100.00	100.00	100.00	100.00	100.00	100.00	100.00	100.00
2021	102.46	105.91	100.70	100.57	100.97	102.04	99.75	106.01	99.18	100.52	101.86	103.01	101.73
2022	107.35	111.75	103.21	103.68	105.56	107.08	100.53	115.84	100.07	103.53	102.26	110.88	107.96
2023	111.33	117.46	104.05	110.57	110.71	112.99	102.11	112.52	101.10	107.34	104.45	118.05	113.91
2023. 8	111.89	118.88	104.05	111.58	109.89	113.60	102.26	113.07	101.04	108.18	104.81	119.41	114.63
9	112.44	121.17	103.73	111.58	111.16	114.11	102.21	114.26	101.25	108.00	104.82	118.79	114.49
10	113.12	121.49	104.10	112.24	111.96	114.30	102.31	118.55	101.27	108.10	105.36	118.94	114.41
11	112.57	119.26	104.92	113.41	111.56	114.18	102.42	116.27	101.29	107.56	105.37	118.94	114.26
12	112.67	120.19	105.36	113.51	111.71	114.59	102.59	114.29	101.30	107.75	105.37	119.30	114.63
2024. 1	113.11	121.71	104.90	113.50	111.83	114.33	103.76	113.05	101.31	107.82	105.75	119.50	117.27
2	113.84	124.19	105.05	113.62	112.74	114.37	103.65	114.60	101.31	108.70	105.74	119.83	116.91
3	113.98	124.28	105.10	113.67	112.94	115.00	103.78	115.14	101.31	108.30	105.74	119.90	117.23
4	113.92	122.79	105.35	113.61	112.42	115.24	103.89	116.10	101.31	108.77	106.16	120.01	117.81
5	113.87	120.88	105.08	114.27	112.49	114.97	104.20	117.24	101.38	108.97	106.23	120.03	118.43
6	113.71	120.40	105.05	114.28	112.91	114.62	103.92	115.51	101.39	108.86	106.25	120.40	118.76
7	113.97	120.87	105.18	114.36	111.27	115.51	104.00	117.74	101.38	109.64	106.45	121.03	118.95
8	114.39	122.14	105.16	114.40	112.25	115.60	104.06	117.85	101.39	109.34	107.60	121.42	117.86

	Incheon	Food & non-alcoholic beverages	Alcoholic beverages & tobacco	Clothing & footwear	Housing, water, electricity, gas & other fuels	가 가 Furnishings, household equipment and routine household maintenance	Health	Transport	Communication	Recreation and culture	Education	Restaurants and hotels	Miscellaneous goods and services
가 3)	1,000.0	145.4	18.8	48.6	160.1	45.6	81.9	108.9	53.7	59.1	70.9	157.1	49.9
2018	98.96	95.68	99.35	99.93	97.72	97.42	97.72	103.71	104.45	100.95	101.38	97.01	96.07
2019	99.22	95.91	100.06	99.38	99.07	99.70	98.35	101.69	102.08	100.68	100.85	98.60	98.07
2020	100.00	100.00	100.00	100.00	100.00	100.00	100.00	100.00	100.00	100.00	100.00	100.00	100.00
2021	102.62	106.26	100.65	100.48	101.56	102.12	100.23	106.60	98.95	100.04	101.32	102.36	102.15
2022	107.96	112.93	102.57	103.59	107.50	107.40	101.18	116.65	99.91	102.52	101.12	110.65	108.70
2023	111.92	119.08	103.48	110.23	114.09	113.40	103.02	112.09	100.96	106.37	102.70	116.83	115.68
2023. 8	112.69	121.57	103.54	111.19	113.32	114.32	103.32	113.72	100.89	107.32	103.22	117.69	116.41
9	113.17	122.42	103.06	111.19	115.21	114.56	103.12	114.51	101.12	106.94	103.31	117.68	116.69
10	113.79	123.48	103.62	111.84	115.53	114.96	103.23	117.67	101.13	107.03	103.31	117.83	116.49
11	113.12	120.50	104.98	113.06	115.33	114.08	103.41	115.05	101.16	106.45	103.43	117.90	116.41
12	113.27	121.28	104.87	113.10	115.83	114.94	103.31	113.02	101.16	106.53	103.80	118.45	116.63
2024. 1	113.76	123.86	103.85	113.10	116.06	114.42	104.43	111.94	101.17	106.59	103.97	118.61	119.10
2	114.44	126.40	103.94	113.09	116.17	114.99	104.46	113.73	101.17	107.64	103.53	119.00	119.14
3	114.79	127.67	104.13	113.10	116.15	115.63	104.61	114.06	101.17	107.21	103.87	119.36	120.03
4	114.56	125.26	104.49	113.03	115.41	115.43	104.62	115.13	101.17	107.71	104.10	119.62	120.71
5	114.78	124.57	104.01	113.79	116.21	115.43	104.78	115.76	101.25	108.30	104.24	119.84	120.48
6	114.48	123.90	104.24	113.79	116.13	115.40	104.35	113.56	101.25	107.72	104.29	120.20	121.23
7	114.71	123.96	104.27	113.86	114.77	116.64	104.37	116.23	101.25	108.56	104.30	120.57	121.40
8	115.17	125.48	104.21	113.92	115.61	116.68	104.47	116.61	101.25	108.58	104.43	121.05	120.77

5. CPI by Regions (Cont'd) ¹⁾²⁾ (By Expenditure Category)

2020=100

														Weight ³⁾
Daegu	Food & non-alcoholic beverages	Alcoholic beverages & tobacco	Clothing & footwear	Housing, water, electricity, gas & other fuels	Furnishings, household equipment and routine household maintenance	Health	Transport	Communication	Recreation and culture	Education	Restaurants and hotels	Miscellaneous goods and services		
1,000.0	152.0	16.8	50.7	150.5	49.7	84.8	117.5	47.2	60.9	69.3	149.1	51.5	Weight ³⁾	
99.05	96.81	99.40	98.28	97.81	97.77	97.84	106.50	104.41	101.16	101.61	95.87	96.43	2018	
99.71	96.81	99.74	99.02	99.35	99.95	98.32	103.70	102.06	101.04	102.48	98.99	98.04	2019	
100.00	100.00	100.00	100.00	100.00	100.00	100.00	100.00	100.00	100.00	100.00	100.00	100.00	2020	
102.64	106.01	99.93	100.49	101.18	101.90	100.10	107.26	98.99	100.86	101.70	102.58	102.20	2021	
108.02	112.48	101.84	103.64	106.17	107.34	100.91	118.56	99.94	103.70	104.45	110.45	108.37	2022	
111.79	118.70	102.96	110.71	111.83	112.57	102.40	113.69	100.94	107.62	106.17	117.06	114.88	2023	
112.57	120.84	103.09	111.73	111.35	113.30	102.55	114.96	100.87	108.35	106.68	118.36	115.45	8. 2023	
112.95	122.91	102.81	111.81	111.85	112.82	102.56	116.19	101.08	107.92	106.03	118.11	115.46	9	
113.38	123.38	103.07	112.48	112.48	113.78	102.76	117.37	101.10	107.92	106.03	118.19	115.69	10	
112.74	120.53	103.81	113.70	112.04	113.38	102.90	114.99	101.12	107.80	106.10	118.40	115.87	11	
112.56	120.08	103.74	113.74	112.40	113.58	102.82	112.71	101.13	107.61	106.10	118.83	116.11	12	
113.14	121.68	103.78	113.76	112.48	113.09	103.99	113.25	101.13	107.77	106.36	118.99	118.93	1. 2024	
113.95	124.78	103.93	113.74	112.62	113.59	104.11	115.31	101.13	108.76	106.45	119.24	118.42	2	
114.08	124.41	103.94	113.76	112.62	114.01	104.50	115.82	101.13	108.54	106.78	119.44	119.12	3	
113.87	121.79	104.27	113.73	112.40	114.03	104.33	116.94	101.13	108.47	107.10	119.75	119.84	4	
114.00	121.12	103.94	114.42	112.40	113.98	104.99	117.46	101.21	108.83	107.16	120.12	119.83	5	
113.86	120.67	104.01	114.42	112.51	113.99	104.70	115.71	101.21	109.11	107.22	120.50	120.53	6	
114.12	120.98	104.27	114.46	111.26	114.71	104.66	117.80	101.21	109.70	107.44	121.06	120.62	7	
114.54	122.97	104.22	114.54	112.08	114.58	104.81	117.76	101.21	109.43	107.68	121.33	120.05	8	

														Weight ³⁾
Gwangju	Food & non-alcoholic beverages	Alcoholic beverages & tobacco	Clothing & footwear	Housing, water, electricity, gas & other fuels	Furnishings, household equipment and routine household maintenance	Health	Transport	Communication	Recreation and culture	Education	Restaurants and hotels	Miscellaneous goods and services		
1,000.0	143.9	16.1	56.1	131.7	51.2	86.0	123.4	46.9	61.6	82.9	135.9	64.3	Weight ³⁾	
99.35	95.73	99.90	98.16	97.70	98.34	98.21	104.74	104.54	100.55	103.69	97.35	96.93	2018	
99.56	95.87	100.11	98.82	99.26	100.19	98.47	102.46	102.14	100.62	103.77	98.47	98.26	2019	
100.00	100.00	100.00	100.00	100.00	100.00	100.00	100.00	100.00	100.00	100.00	100.00	100.00	2020	
102.57	106.33	100.05	100.51	100.91	101.98	99.91	106.18	98.88	100.44	101.38	103.16	101.77	2021	
107.79	112.98	103.10	103.36	105.99	106.92	100.79	116.58	99.86	103.37	103.44	110.37	107.60	2022	
111.76	119.24	104.49	110.34	113.08	112.35	102.61	112.06	100.91	106.99	105.77	117.23	113.95	2023	
112.48	121.58	104.47	111.43	112.46	112.57	102.76	112.90	100.84	107.68	105.83	118.79	114.69	8. 2023	
112.98	122.80	104.09	111.44	113.96	112.83	102.71	114.57	101.06	107.57	105.83	118.08	115.06	9	
113.47	123.61	104.52	112.03	114.33	113.56	102.97	116.45	101.07	107.47	106.00	118.26	114.83	10	
112.95	120.94	105.08	113.19	114.24	113.20	103.16	114.14	101.10	107.24	105.76	118.66	115.03	11	
112.92	121.58	105.72	113.24	114.29	114.13	103.16	111.91	101.11	107.53	105.76	118.92	115.48	12	
113.47	123.42	104.87	113.22	114.42	113.51	104.36	110.75	101.11	107.65	107.04	119.14	118.55	1. 2024	
114.11	124.81	105.02	113.35	114.64	113.68	104.79	112.25	101.11	108.81	107.17	119.89	118.60	2	
114.37	124.85	104.76	113.37	115.00	114.20	105.05	112.85	101.11	107.70	108.40	120.17	118.77	3	
114.62	124.25	105.11	113.34	115.14	114.26	105.10	113.97	101.11	107.92	109.27	120.56	119.39	4	
114.79	123.57	105.08	114.01	115.08	114.21	105.30	115.05	101.18	108.49	109.49	120.81	119.37	5	
114.38	121.56	105.03	114.02	115.50	113.99	104.97	113.33	101.19	108.43	109.49	121.05	119.71	6	
114.61	121.65	105.59	114.09	113.77	115.01	104.95	115.03	101.18	109.16	109.71	121.84	119.96	7	
114.95	122.70	105.59	114.15	114.76	115.04	105.25	115.24	101.19	108.97	109.86	122.13	119.41	8	

5. 가 ()¹⁾²⁾
()

2020=100

	Daejeon	Food & non-alcoholic beverages	Alcoholic beverages & tobacco	Clothing & footwear	Housing, water, electricity, gas & other fuels	가 가 Furnishings, household equipment and routine household maintenance	Health	Transport	Communication	Recreation and culture	Education	Restaurants and hotels	Miscellaneous goods and services
가 3)	1,000.0	136.8	15.2	54.4	156.5	42.8	75.2	117.5	43.9	65.1	83.9	146.8	61.9
2018	99.41	94.86	98.70	99.95	98.10	98.44	98.51	104.58	104.63	101.24	101.99	98.86	96.80
2019	99.62	95.66	99.01	99.48	99.19	100.03	99.04	102.37	102.20	101.04	102.99	99.21	97.93
2020	100.00	100.00	100.00	100.00	100.00	100.00	100.00	100.00	100.00	100.00	100.00	100.00	100.00
2021	102.50	106.24	100.18	100.56	101.49	101.99	99.57	106.82	99.69	100.38	100.34	102.66	102.15
2022	107.52	112.22	102.86	104.07	106.26	107.14	100.04	117.22	100.45	103.36	101.92	110.63	107.92
2023	111.24	118.68	103.95	111.09	112.11	112.87	101.53	113.50	101.30	107.32	102.17	117.15	113.02
2023. 8	111.92	120.65	103.94	112.20	111.46	113.47	101.68	114.62	101.24	108.62	101.85	118.64	113.60
9	112.43	122.62	103.74	111.94	112.93	113.79	101.57	115.57	101.42	108.31	102.05	118.03	113.83
10	112.86	123.27	103.97	112.68	112.87	114.19	101.82	117.32	101.44	108.34	102.36	118.46	113.63
11	112.15	119.33	104.68	113.81	112.91	113.92	102.13	115.15	101.46	107.50	102.37	118.36	113.74
12	112.34	121.27	105.58	113.86	113.03	114.49	102.27	113.05	101.47	107.58	102.37	118.91	113.98
2024. 1	112.91	122.50	105.05	113.86	113.12	114.21	103.21	113.83	101.48	107.21	102.88	119.21	117.08
2	113.40	122.84	104.62	113.86	113.98	114.23	103.27	115.87	101.48	108.38	103.15	119.01	117.26
3	113.67	124.06	104.18	113.86	113.94	115.17	103.43	115.91	101.48	108.13	103.20	119.46	117.53
4	113.84	123.08	104.58	113.79	114.09	115.28	103.27	116.98	101.48	109.04	103.39	119.71	118.31
5	113.70	121.17	104.40	114.44	113.87	114.54	103.73	117.56	101.55	109.57	103.59	119.68	118.11
6	113.54	120.30	104.43	114.52	114.17	114.84	103.40	116.03	101.56	109.18	103.47	120.30	118.61
7	113.82	120.74	104.80	114.57	112.92	115.75	103.48	117.89	101.55	109.83	103.69	120.93	118.86
8	114.09	121.26	104.57	114.63	113.88	115.48	103.74	117.74	101.56	109.87	103.80	121.33	118.53

	Sejong	Food & non-alcoholic beverages	Alcoholic beverages & tobacco	Clothing & footwear	Housing, water, electricity, gas & other fuels	가 가 Furnishings, household equipment and routine household maintenance	Health	Transport	Communication	Recreation and culture	Education	Restaurants and hotels	Miscellaneous goods and services
가 3)	1,000.0	133.3	14.1	51.6	174.6	41.0	75.9	129.3	40.4	62.6	84.6	138.4	54.2
2018	99.23	96.53	99.36	100.08	96.39	98.37	98.38	104.43	104.61	101.13	103.80	96.63	96.74
2019	99.57	96.71	99.54	99.39	98.22	100.06	98.82	101.80	102.18	101.01	104.27	98.47	98.60
2020	100.00	100.00	100.00	100.00	100.00	100.00	100.00	100.00	100.00	100.00	100.00	100.00	100.00
2021	102.71	104.50	100.28	100.65	104.50	101.63	99.48	106.61	99.45	100.41	100.48	102.17	102.20
2022	108.23	110.67	103.61	104.05	112.70	105.88	100.22	116.68	100.26	103.24	101.52	109.54	107.91
2023	111.46	116.60	104.70	111.26	117.02	111.49	101.61	112.45	101.14	106.60	103.49	114.88	113.90
2023. 8	111.94	118.61	104.64	112.23	116.44	112.40	101.87	113.13	101.09	107.38	102.11	115.99	114.74
9	112.67	121.93	104.23	112.23	117.98	112.41	101.76	114.31	101.28	107.01	102.12	115.51	114.56
10	112.89	121.03	104.58	112.85	117.85	113.13	101.93	116.21	101.29	107.34	102.13	115.78	114.41
11	112.27	117.89	105.61	114.15	117.96	111.96	102.18	114.13	101.32	106.84	102.13	115.65	114.46
12	112.32	118.82	106.43	114.89	117.97	113.45	102.09	111.92	101.32	106.78	102.13	116.27	114.76
2024. 1	112.79	120.66	106.17	114.89	118.83	112.48	103.22	111.25	101.33	106.56	102.14	116.06	117.49
2	113.50	122.03	106.16	114.89	120.05	112.74	103.39	112.92	101.33	107.57	102.18	116.47	117.25
3	113.63	123.02	106.35	114.89	119.35	113.53	103.48	113.04	101.33	107.08	102.79	116.56	117.62
4	114.02	121.83	106.71	114.83	119.10	113.51	103.44	113.91	101.33	107.62	107.11	116.78	118.23
5	114.15	120.48	106.15	115.52	119.64	113.57	104.02	114.55	101.41	108.06	107.17	116.91	118.30
6	113.94	120.13	106.43	115.52	119.55	113.53	103.64	113.08	101.42	108.21	107.03	117.17	118.75
7	114.15	120.13	106.46	115.58	118.58	114.18	103.64	114.45	101.41	108.88	106.93	118.16	118.72
8	114.52	121.44	106.48	115.65	118.94	114.57	103.55	115.07	101.42	108.66	107.06	118.77	118.22

5. CPI by Regions (Cont'd) ¹⁾²⁾ (By Expenditure Category)

2020=100

Ulsan	Food & non-alcoholic beverages	Alcoholic beverages & tobacco	Clothing & footwear	Housing, water, electricity, gas & other fuels	가 가 Furnishings, household equipment and routine household maintenance	Health	Transport	Communi- cation	Recreation and culture	Education	Restaurants and hotels	Miscellane- ous goods and services	
1,000.0	151.7	17.0	50.4	125.1	46.2	90.7	125.9	45.6	62.2	69.5	157.7	58.0	Weight ³⁾
100.03	96.07	99.39	100.00	100.78	97.95	98.31	103.98	104.40	101.21	103.49	98.58	97.28	2018
99.71	95.36	99.76	99.63	100.18	99.73	98.70	101.85	102.04	101.03	103.59	99.13	98.64	2019
100.00	100.00	100.00	100.00	100.00	100.00	100.00	100.00	100.00	100.00	100.00	100.00	100.00	2020
102.49	106.17	100.22	100.64	101.30	101.88	100.10	104.98	98.92	100.27	99.99	102.91	102.40	2021
107.57	112.10	102.94	104.01	107.06	106.43	100.81	113.58	99.89	103.66	101.64	110.18	108.04	2022
111.43	117.81	104.04	110.80	113.97	111.88	102.58	110.27	100.91	107.58	103.04	116.46	114.61	2023
112.19	119.00	104.10	111.67	113.32	112.50	102.78	112.03	100.84	108.51	103.59	117.92	115.26	8. 2023
112.87	121.91	103.67	111.76	115.08	112.54	102.71	113.14	101.06	108.27	103.21	117.54	115.48	9
113.39	123.71	104.09	112.34	115.18	113.02	102.86	114.67	101.07	108.07	103.22	117.57	115.24	10
112.44	118.90	104.68	113.48	114.96	112.83	102.95	112.40	101.10	107.71	103.23	117.60	115.28	11
112.57	120.47	105.04	113.60	115.19	113.45	102.96	110.20	101.10	107.66	103.25	118.21	115.35	12
112.98	121.83	104.67	113.67	115.16	112.70	104.42	109.35	101.11	107.75	103.48	118.34	118.25	1. 2024
113.75	124.48	104.52	113.67	115.16	113.14	104.56	111.06	101.11	109.13	103.59	118.71	118.10	2
113.87	124.26	105.07	113.66	115.41	113.85	104.73	111.46	101.11	108.59	103.88	119.07	117.68	3
113.95	123.34	105.24	113.47	115.17	113.88	104.69	112.30	101.11	109.05	104.15	119.49	118.24	4
113.81	121.18	105.06	114.34	115.60	113.33	104.91	112.70	101.18	109.15	104.23	119.60	118.34	5
113.51	119.86	105.09	114.33	115.87	113.19	104.62	111.28	101.19	109.37	104.23	119.84	118.60	6
113.91	121.23	105.16	114.44	113.91	114.46	104.81	112.95	101.18	110.16	104.46	120.31	118.89	7
114.25	122.24	105.33	114.49	115.28	114.51	104.93	113.02	101.19	110.01	104.59	120.53	118.30	8

Gyeonggi	Food & non-alcoholic beverages	Alcoholic beverages & tobacco	Clothing & footwear	Housing, water, electricity, gas & other fuels	가 가 Furnishings, household equipment and routine household maintenance	Health	Transport	Communi- cation	Recreation and culture	Education	Restaurants and hotels	Miscellane- ous goods and services	
1,000.0	134.5	14.1	49.9	179.2	43.3	76.7	114.0	46.7	65.0	83.2	143.0	50.4	Weight ³⁾
98.99	95.52	98.76	99.36	98.38	98.04	97.98	103.13	104.46	101.43	100.93	97.52	96.17	2018
99.40	95.71	99.59	99.26	99.38	100.00	98.43	101.28	102.09	101.09	101.76	99.30	97.91	2019
100.00	100.00	100.00	100.00	100.00	100.00	100.00	100.00	100.00	100.00	100.00	100.00	100.00	2020
102.57	106.33	100.55	100.52	101.92	101.70	99.89	106.24	99.16	100.39	100.82	102.75	102.23	2021
107.72	112.76	102.72	103.61	107.15	106.42	100.66	116.42	100.06	103.15	102.42	110.76	108.66	2022
111.55	118.49	103.73	110.62	112.51	112.41	102.42	112.01	101.14	106.99	104.67	117.77	114.99	2023
112.22	120.89	103.66	111.66	111.74	113.00	102.60	113.35	101.07	107.78	104.95	118.94	115.69	8. 2023
112.78	122.90	103.23	111.67	113.16	113.21	102.55	114.38	101.30	107.52	105.02	118.49	115.74	9
113.11	122.57	103.68	112.29	113.52	113.61	102.70	116.10	101.31	107.58	105.05	118.79	115.75	10
112.58	119.86	105.16	113.50	113.49	113.12	102.86	113.59	101.34	107.09	105.07	119.13	115.73	11
112.57	120.12	105.45	113.55	113.66	113.69	102.88	111.63	101.34	107.13	105.11	119.64	115.99	12
113.05	122.11	104.69	113.59	114.08	113.53	104.07	110.54	101.35	107.12	105.75	119.69	118.74	1. 2024
113.64	123.40	104.59	113.62	114.56	113.71	104.10	112.22	101.35	108.19	105.96	120.10	118.70	2
113.90	123.82	104.63	113.62	114.66	114.61	104.28	112.61	101.35	107.87	106.19	120.64	118.94	3
113.89	122.26	105.01	113.58	114.39	114.49	104.32	113.62	101.35	108.32	106.33	121.08	119.59	4
114.01	121.39	104.55	114.33	114.54	114.25	104.59	114.40	101.42	108.80	106.47	121.34	119.46	5
113.76	120.22	104.66	114.33	114.75	114.12	104.31	112.55	101.43	108.68	106.48	121.82	120.00	6
114.16	121.42	104.90	114.38	113.64	115.26	104.24	114.74	101.42	109.38	106.84	122.39	120.09	7
114.51	122.66	104.75	114.44	114.44	115.27	104.37	114.83	101.43	109.32	106.99	122.59	119.64	8

5. 가 ()¹⁾²⁾
()

2020=100

	Gangwon	Food & non-alcoholic beverages	Alcoholic beverages & tobacco	Clothing & footwear	Housing, water, electricity, gas & other fuels	가 가 Furnishings, household equipment and routine household maintenance	Health	Transport	Communication	Recreation and culture	Education	Restaurants and hotels	Miscellaneous goods and services
가 3)	1,000.0	156.3	20.0	47.4	149.1	49.6	93.3	128.2	50.4	66.4	46.4	141.9	51.0
2018	98.56	94.78	98.89	98.94	97.96	98.24	98.34	102.58	104.52	100.63	102.15	96.10	95.93
2019	99.38	95.56	99.74	99.88	99.83	99.64	98.68	101.70	102.12	100.73	102.85	98.74	97.53
2020	100.00	100.00	100.00	100.00	100.00	100.00	100.00	100.00	100.00	100.00	100.00	100.00	100.00
2021	102.80	106.43	100.19	100.52	102.33	102.08	99.89	107.90	98.96	100.41	99.72	102.31	102.82
2022	108.98	113.45	102.15	103.67	111.27	107.49	100.79	121.16	99.92	103.21	101.20	110.25	109.28
2023	112.99	119.49	103.00	110.69	117.87	113.14	102.49	117.28	101.00	107.22	103.36	117.20	115.88
2023. 8	113.44	121.09	103.09	111.73	116.12	113.72	102.72	118.05	100.92	108.22	103.01	118.61	116.42
9	114.21	122.91	102.60	111.73	118.77	114.11	102.66	119.74	101.16	107.87	103.35	117.99	116.36
10	114.71	123.27	103.15	112.30	119.17	114.22	102.79	122.13	101.17	107.85	103.36	118.30	116.49
11	114.25	121.17	103.75	113.51	119.47	113.91	102.92	119.82	101.19	107.35	103.40	118.55	116.51
12	114.12	121.22	103.63	113.61	119.39	114.72	102.99	117.08	101.20	107.51	103.59	119.30	116.64
2024. 1	114.51	122.85	103.32	113.61	119.61	114.23	104.17	116.02	101.21	107.33	103.84	119.23	119.77
2	115.17	124.51	103.33	113.62	120.18	114.56	104.31	117.74	101.20	108.37	104.32	119.34	119.66
3	115.53	125.27	103.26	113.64	120.34	115.13	104.23	118.15	101.20	108.06	104.18	120.53	120.06
4	115.63	124.05	103.73	113.57	120.54	115.39	104.41	119.26	101.20	108.66	104.74	120.34	120.86
5	115.67	123.33	103.53	114.31	120.60	115.15	104.54	120.03	101.27	108.75	104.81	120.51	120.49
6	115.19	121.02	103.54	114.37	120.68	115.14	104.21	118.22	101.28	108.74	104.83	121.01	120.95
7	115.48	122.34	103.86	114.45	118.32	116.03	104.47	119.88	101.27	109.52	105.04	121.60	121.14
8	116.02	124.09	103.68	114.53	119.35	115.93	104.58	120.46	101.28	109.36	105.15	122.14	120.82

	Chungnam	Food & non-alcoholic beverages	Alcoholic beverages & tobacco	Clothing & footwear	Housing, water, electricity, gas & other fuels	가 가 Furnishings, household equipment and routine household maintenance	Health	Transport	Communication	Recreation and culture	Education	Restaurants and hotels	Miscellaneous goods and services
가 3)	1,000.0	149.9	17.0	45.7	139.5	45.3	96.1	135.3	45.2	65.7	62.7	146.6	51.0
2018	99.44	94.81	98.92	99.52	98.20	97.46	98.13	104.14	104.49	101.20	104.90	97.65	97.14
2019	99.34	95.20	99.62	99.55	99.54	99.68	98.69	101.78	102.10	100.65	101.30	99.14	98.13
2020	100.00	100.00	100.00	100.00	100.00	100.00	100.00	100.00	100.00	100.00	100.00	100.00	100.00
2021	102.77	105.79	100.33	100.54	102.23	101.67	99.59	107.32	99.15	100.50	99.68	102.50	102.16
2022	108.74	112.66	102.71	103.65	110.66	106.77	100.39	119.02	100.05	103.44	100.06	109.87	107.52
2023	112.35	118.58	103.73	110.71	117.76	112.34	101.96	113.92	100.89	106.78	102.80	116.23	112.30
2023. 8	112.93	120.90	103.42	111.66	116.52	113.04	102.05	114.49	100.84	107.49	103.44	117.29	112.57
9	113.79	123.03	103.47	111.73	118.87	113.05	102.07	116.62	101.02	107.14	103.65	116.88	113.05
10	114.20	123.27	104.04	112.30	119.04	113.55	102.20	118.53	101.03	107.17	103.69	117.16	113.03
11	113.33	119.92	105.05	113.47	119.12	113.14	102.52	116.12	101.06	106.76	100.99	117.26	113.06
12	113.26	120.40	105.31	113.53	119.14	113.90	102.65	113.66	101.07	107.07	101.04	117.74	113.50
2024. 1	113.71	122.06	104.35	113.55	119.21	113.35	103.59	112.61	101.07	107.28	101.08	118.46	116.39
2	114.30	123.96	104.28	113.54	119.25	113.45	103.76	114.28	101.07	108.26	101.13	118.63	116.02
3	114.39	123.39	104.65	113.55	119.37	114.43	104.11	114.66	101.07	107.84	101.46	118.84	116.20
4	114.36	121.64	104.75	113.49	119.09	114.51	103.96	115.92	101.07	108.00	101.76	119.07	117.05
5	114.52	121.74	104.67	114.31	119.41	114.15	103.85	116.43	101.15	108.29	101.81	119.16	116.89
6	114.12	119.88	104.93	114.33	119.27	113.97	103.71	114.80	101.16	108.49	101.86	119.58	117.40
7	114.41	120.86	105.25	114.34	117.15	114.82	103.65	116.38	101.15	109.05	102.16	120.45	117.70
8	114.95	123.09	104.77	114.40	118.10	114.94	103.64	116.58	101.16	109.22	102.19	121.02	117.23

5. CPI by Regions (Cont'd) ¹⁾²⁾ (By Expenditure Category)

2020=100

Chungbuk	Food & non-alcoholic beverages	Alcoholic beverages & tobacco	Clothing & footwear	Housing, water, electricity, gas & other fuels	가 가 Furnishings, household equipment and routine household maintenance	Health	Transport	Communi- cation	Recreation and culture	Education	Restaurants and hotels	Miscellane- ous goods and services	
1,000.0	143.8	17.1	48.6	159.7	47.8	87.7	124.5	49.7	54.0	60.8	150.1	56.2	Weight ³⁾
99.12	95.65	98.93	98.49	97.88	98.44	98.44	103.80	104.60	100.92	101.32	98.35	95.79	2018
99.49	96.06	99.74	99.11	99.51	100.45	98.71	101.82	102.18	100.83	102.00	98.90	98.06	2019
100.00	100.00	100.00	100.00	100.00	100.00	100.00	100.00	100.00	100.00	100.00	100.00	100.00	2020
102.69	105.91	100.23	100.53	102.14	102.20	100.22	106.07	99.38	100.31	100.99	102.50	102.03	2021
108.52	112.28	101.98	103.68	109.78	108.25	101.29	116.86	100.22	102.81	102.72	109.97	108.16	2022
112.39	118.15	102.77	110.59	116.50	113.70	102.90	112.23	101.13	106.44	106.49	116.06	114.35	2023
113.09	120.57	102.35	111.62	115.58	114.29	103.03	113.27	101.08	107.04	107.00	117.40	115.08	8. 2023
113.83	122.58	102.30	111.62	117.53	114.51	102.88	115.05	101.27	106.69	107.04	117.11	115.10	9
114.11	122.29	102.90	112.26	117.87	114.70	103.07	116.89	101.28	106.83	107.04	117.05	114.90	10
113.47	119.14	104.16	113.45	117.54	114.31	103.30	114.54	101.31	106.59	107.05	117.22	115.14	11
113.34	119.85	104.45	113.67	117.43	114.70	103.27	111.96	101.32	106.62	107.05	117.51	115.41	12
113.76	121.21	103.56	113.73	117.25	114.61	104.63	110.83	101.32	106.91	107.45	117.76	118.95	1. 2024
114.49	123.40	103.16	113.73	118.00	114.72	104.58	112.44	101.32	107.87	107.48	118.37	118.54	2
114.67	123.55	103.64	113.69	117.80	115.64	105.09	113.01	101.32	107.76	107.61	118.46	118.95	3
114.71	121.77	103.81	113.66	118.01	115.69	105.26	114.07	101.32	108.11	107.99	118.54	119.65	4
114.86	121.55	103.77	114.31	118.18	115.22	105.36	114.70	101.41	108.41	108.07	118.93	119.30	5
114.62	120.61	103.88	114.31	118.37	115.64	105.00	112.80	101.41	108.57	108.07	119.23	120.01	6
114.64	120.46	103.85	114.37	116.47	116.52	105.03	114.51	101.41	109.02	108.29	119.57	120.10	7
115.21	123.30	103.74	114.42	117.19	116.36	105.17	114.52	101.41	108.77	108.42	120.14	119.55	8

Jeonbuk	Food & non-alcoholic beverages	Alcoholic beverages & tobacco	Clothing & footwear	Housing, water, electricity, gas & other fuels	가 가 Furnishings, household equipment and routine household maintenance	Health	Transport	Communi- cation	Recreation and culture	Education	Restaurants and hotels	Miscellane- ous goods and services	
1,000.0	159.6	13.3	50.6	146.5	52.4	104.8	132.9	49.1	47.7	58.8	134.7	49.6	Weight ³⁾
99.16	94.70	99.01	100.36	98.08	98.84	97.99	106.08	104.58	100.76	102.09	96.55	96.53	2018
99.47	95.17	99.87	99.40	99.75	100.43	98.42	103.10	102.16	100.64	102.56	98.80	98.22	2019
100.00	100.00	100.00	100.00	100.00	100.00	100.00	100.00	100.00	100.00	100.00	100.00	100.00	2020
102.59	105.66	99.99	100.56	101.20	101.80	99.94	106.78	98.76	100.47	100.78	102.66	102.06	2021
108.06	111.27	101.56	103.84	108.59	106.47	100.76	117.38	99.78	104.00	101.90	110.25	108.01	2022
111.62	118.41	102.07	110.78	114.95	111.69	102.43	112.42	100.70	107.42	102.77	116.16	113.03	2023
112.23	121.08	102.11	111.81	113.45	112.25	102.51	113.68	100.64	108.01	102.77	116.97	113.48	8. 2023
112.85	122.19	101.69	111.78	115.67	112.34	102.48	115.19	100.83	107.67	103.03	116.64	113.40	9
113.33	122.61	102.10	112.46	116.08	112.83	102.60	116.82	100.85	107.80	103.09	117.03	113.37	10
112.72	119.69	103.44	113.63	116.25	112.60	102.80	114.28	100.87	107.53	103.12	117.39	113.47	11
112.81	121.52	103.30	113.67	116.19	113.24	102.92	111.97	100.88	107.71	103.12	117.62	113.67	12
113.20	122.59	102.57	113.75	116.08	112.63	103.94	111.22	100.88	107.87	103.25	118.23	116.85	1. 2024
113.82	124.44	102.44	113.75	116.26	112.89	104.06	113.03	100.88	108.54	103.38	118.46	116.60	2
114.06	124.46	102.61	113.80	116.56	113.51	104.24	113.41	100.88	108.32	103.89	119.11	116.43	3
114.10	122.78	102.94	113.76	116.58	113.66	104.17	114.55	100.88	108.73	104.23	119.56	117.27	4
114.16	121.99	102.89	114.44	116.57	113.37	104.64	115.06	100.97	109.10	104.41	119.81	117.07	5
113.87	120.95	102.80	114.47	116.72	113.60	104.33	113.37	100.98	109.14	104.41	120.20	117.52	6
114.11	121.96	102.78	114.53	114.53	114.19	104.17	115.29	100.97	109.55	104.65	120.89	117.96	7
114.43	122.98	102.78	114.58	115.37	114.08	104.20	115.20	100.98	109.31	104.79	121.32	117.92	8

5. 가 ()¹⁾²⁾
()

2020=100

	Jeonnam	Food & non-alcoholic beverages	Alcoholic beverages & tobacco	Clothing & footwear	Housing, water, electricity, gas & other fuels	가 가 Furnishings, household equipment and routine household maintenance	Health	Transport	Communication	Recreation and culture	Education	Restaurants and hotels	Miscellaneous goods and services
가 3)	1,000.0	179.7	18.3	53.4	131.4	45.2	95.0	126.6	50.9	56.1	51.0	135.1	57.3
2018	98.97	94.13	99.45	99.93	98.43	97.84	98.32	104.36	104.58	101.29	104.35	96.32	96.76
2019	99.30	95.06	99.85	99.91	100.02	99.70	98.74	102.02	102.16	101.01	103.57	98.38	98.01
2020	100.00	100.00	100.00	100.00	100.00	100.00	100.00	100.00	100.00	100.00	100.00	100.00	100.00
2021	102.62	105.06	100.07	100.67	101.89	101.73	99.85	107.46	98.85	100.73	100.45	102.65	101.89
2022	108.43	110.82	102.36	104.07	110.83	106.15	100.63	119.22	99.85	103.77	101.68	110.56	108.29
2023	112.21	117.70	103.50	111.09	117.80	111.29	102.21	113.05	100.84	108.14	104.77	116.04	114.64
2023. 8	112.91	120.36	103.63	112.14	116.39	111.77	102.39	113.53	100.78	108.90	105.10	117.33	115.21
9	113.73	122.02	103.21	112.18	118.74	112.12	102.33	115.75	100.98	108.71	105.23	116.96	115.30
10	114.19	122.65	103.62	112.81	119.24	112.66	102.36	117.48	100.99	108.60	105.24	117.18	115.23
11	113.50	119.17	104.42	113.95	119.37	111.96	102.62	115.52	101.02	108.68	105.32	117.48	115.26
12	113.38	119.65	104.76	114.00	119.56	112.63	102.63	112.77	101.03	108.65	105.40	117.69	115.55
2024. 1	113.98	122.04	104.43	114.02	119.45	112.24	103.78	111.55	101.03	108.86	105.64	117.88	118.92
2	114.60	124.05	104.52	114.03	119.49	112.55	103.87	112.85	101.03	109.46	105.54	118.31	118.80
3	114.92	124.87	104.59	114.07	119.92	112.85	103.88	113.64	101.03	109.19	105.66	118.37	118.98
4	115.01	123.69	104.80	114.07	119.64	113.07	104.03	114.81	101.03	109.74	105.95	118.84	120.12
5	115.08	122.63	104.17	114.77	119.68	112.98	104.21	115.82	101.12	109.72	106.11	119.48	120.07
6	114.68	121.00	104.22	114.78	119.86	112.84	103.87	114.06	101.12	110.07	106.10	119.85	120.60
7	114.92	121.82	104.44	114.85	117.36	114.00	103.91	116.00	101.12	110.58	106.32	120.42	120.75
8	115.34	123.06	104.25	114.90	118.34	114.09	104.04	116.18	101.12	110.41	106.45	120.98	120.27

	Gyeongnam	Food & non-alcoholic beverages	Alcoholic beverages & tobacco	Clothing & footwear	Housing, water, electricity, gas & other fuels	가 가 Furnishings, household equipment and routine household maintenance	Health	Transport	Communication	Recreation and culture	Education	Restaurants and hotels	Miscellaneous goods and services
가 3)	1,000.0	156.6	17.5	48.2	129.6	47.8	95.1	121.4	48.7	59.7	64.7	152.4	58.3
2018	99.30	95.45	99.21	99.82	99.79	97.90	98.54	104.09	104.40	100.43	102.31	98.14	96.08
2019	99.39	95.74	99.50	99.46	100.41	100.01	98.68	101.67	102.04	100.52	102.59	98.76	97.69
2020	100.00	100.00	100.00	100.00	100.00	100.00	100.00	100.00	100.00	100.00	100.00	100.00	100.00
2021	102.53	105.15	100.27	100.50	101.34	102.21	100.02	107.25	98.77	100.63	100.76	102.87	101.91
2022	107.98	111.08	102.49	103.71	108.27	107.42	100.92	119.00	99.79	103.12	101.35	110.50	108.17
2023	111.76	117.63	103.48	110.58	114.89	113.10	102.71	114.17	100.87	106.02	103.04	116.53	114.77
2023. 8	112.41	119.86	103.44	111.60	113.75	113.94	102.83	115.25	100.80	106.67	103.24	117.54	115.37
9	113.22	122.17	103.01	111.62	116.09	114.19	102.78	116.81	101.04	106.43	103.23	117.41	115.57
10	113.66	122.50	103.48	112.22	116.49	114.36	102.89	118.61	101.05	106.39	103.20	118.04	115.41
11	112.98	119.46	104.69	113.40	116.22	113.98	103.04	116.27	101.07	106.11	103.24	118.18	115.30
12	112.94	120.12	104.87	113.46	116.12	114.53	103.01	113.85	101.08	106.30	103.23	118.64	115.59
2024. 1	113.32	121.57	104.22	113.52	115.73	114.24	104.18	112.75	101.09	106.48	103.29	119.06	118.38
2	114.10	124.14	103.98	113.52	116.87	114.23	104.18	114.50	101.08	107.24	103.30	119.23	118.00
3	114.19	123.81	104.04	113.55	116.73	115.28	104.37	115.08	101.08	107.12	103.40	119.56	117.65
4	113.94	121.27	104.31	113.49	116.18	115.21	104.28	116.12	101.08	107.32	103.74	119.76	118.24
5	114.07	120.71	104.22	114.21	116.61	115.11	104.60	116.88	101.15	107.46	103.88	119.72	118.35
6	113.86	119.89	104.20	114.21	116.99	114.59	104.27	115.16	101.16	107.43	103.88	120.25	118.84
7	114.04	120.64	104.40	114.26	114.56	116.13	104.30	116.96	101.15	107.97	104.24	120.49	118.96
8	114.51	122.18	104.25	114.31	115.72	116.00	104.37	117.05	101.16	107.89	104.50	121.14	118.29

5. CPI by Regions (Cont'd) ¹⁾²⁾ (By Expenditure Category)

2020=100

Gyeongbuk	Food & non-alcoholic beverages	Alcoholic beverages & tobacco	Clothing & footwear	Housing, water, electricity, gas & other fuels	가 가 Furnishings, household equipment and routine household maintenance	Health	Transport	Communi- cation	Recreation and culture	Education	Restaurants and hotels	Miscellane- ous goods and services	
1,000.0	159.6	17.7	49.3	133.5	52.2	95.5	127.1	49.5	56.8	57.5	144.0	57.3	Weight ³⁾
99.70	96.46	99.34	98.90	99.02	98.69	98.50	106.30	104.56	100.86	101.40	97.24	97.98	2018
99.88	96.09	99.69	99.11	100.07	100.14	98.84	103.29	102.15	100.94	102.62	99.36	98.96	2019
100.00	100.00	100.00	100.00	100.00	100.00	100.00	100.00	100.00	100.00	100.00	100.00	100.00	2020
102.74	105.65	100.11	100.52	101.48	101.95	100.12	108.42	99.26	100.48	100.09	102.92	101.52	2021
108.74	112.40	102.16	103.78	109.84	107.02	101.05	121.70	100.13	103.68	100.91	110.89	107.24	2022
112.39	118.56	103.13	110.84	116.42	112.99	102.52	115.54	101.10	107.68	102.29	117.47	113.73	2023
113.10	120.57	103.17	111.87	115.16	113.84	102.72	116.94	101.04	108.71	102.28	118.89	114.19	8. 2023
113.89	122.84	102.89	111.90	117.41	114.05	102.70	118.84	101.24	108.35	102.35	118.30	114.44	9
114.21	122.95	103.25	112.51	117.87	114.18	102.73	120.43	101.25	108.63	102.29	118.32	114.29	10
113.50	119.70	103.91	113.79	117.74	114.08	102.91	117.74	101.28	107.93	102.35	118.69	114.58	11
113.50	120.86	104.09	113.80	117.67	114.67	102.95	114.91	101.29	108.01	102.40	119.21	115.01	12
113.80	121.96	104.09	113.85	117.64	113.91	104.11	113.82	101.29	107.78	102.51	119.34	117.88	1. 2024
114.49	123.85	103.93	113.84	117.87	114.41	104.29	115.86	101.29	108.94	102.61	119.60	117.59	2
114.83	124.23	103.84	113.84	118.00	115.22	104.46	116.59	101.29	108.51	103.81	119.99	117.86	3
114.83	122.35	104.14	113.79	117.96	115.15	104.51	117.80	101.29	109.08	104.12	120.38	118.53	4
114.99	121.73	104.07	114.60	118.15	115.00	104.74	118.51	101.38	109.56	104.23	120.77	118.58	5
114.56	120.46	104.24	114.62	118.12	114.78	104.47	116.36	101.38	109.30	104.23	121.08	118.93	6
114.76	120.65	104.25	114.69	115.91	115.72	104.50	118.54	101.38	110.02	104.57	121.73	119.07	7
115.18	122.07	104.23	114.75	116.66	115.87	104.71	118.62	101.38	110.16	104.91	122.13	118.48	8

Jeju	Food & non-alcoholic beverages	Alcoholic beverages & tobacco	Clothing & footwear	Housing, water, electricity, gas & other fuels	가 가 Furnishings, household equipment and routine household maintenance	Health	Transport	Communi- cation	Recreation and culture	Education	Restaurants and hotels	Miscellane- ous goods and services	
1,000.0	147.5	18.8	46.1	170.4	53.8	70.0	109.3	48.0	59.2	72.9	149.4	54.6	Weight ³⁾
99.25	95.93	99.16	100.08	100.18	97.70	97.86	103.45	104.45	100.86	98.44	97.76	97.13	2018
99.57	96.68	99.80	100.21	100.77	99.92	98.23	101.98	102.10	100.32	100.18	98.83	98.12	2019
100.00	100.00	100.00	100.00	100.00	100.00	100.00	100.00	100.00	100.00	100.00	100.00	100.00	2020
102.63	105.99	99.95	100.46	102.02	102.33	100.40	105.77	98.76	100.41	99.36	102.96	102.54	2021
108.71	112.66	101.34	103.68	108.86	107.50	101.02	119.55	99.78	103.51	99.91	110.85	109.33	2022
111.95	118.60	102.16	110.83	112.07	112.46	102.69	114.16	100.84	106.97	100.80	116.95	116.59	2023
112.45	120.88	102.16	111.84	110.80	113.08	103.00	115.85	100.77	107.58	99.75	117.88	117.15	8. 2023
113.25	123.06	101.75	111.84	112.84	113.77	102.91	117.17	100.99	107.26	100.14	117.66	117.20	9
113.59	123.42	102.12	112.41	113.21	113.86	103.06	118.44	101.00	107.17	100.27	117.60	118.01	10
112.80	119.52	102.77	113.65	113.03	113.29	103.12	115.89	101.03	107.06	100.45	117.71	117.79	11
112.70	119.37	103.25	113.70	112.90	113.90	103.25	113.80	101.04	107.05	100.45	118.22	118.07	12
113.08	121.31	102.82	113.71	112.81	113.43	104.48	112.08	101.04	106.82	100.83	118.59	121.12	1. 2024
113.77	123.01	102.62	113.72	113.02	113.92	104.60	115.38	101.04	107.86	100.85	118.62	120.74	2
113.84	122.96	102.74	113.72	113.16	114.35	104.91	114.89	101.04	107.94	100.87	118.84	120.97	3
114.08	122.56	103.14	113.69	113.27	114.28	104.81	116.58	101.04	108.06	101.17	119.09	121.70	4
114.03	122.02	103.03	114.37	113.37	114.05	105.04	115.95	101.11	108.53	101.42	119.11	121.56	5
113.73	120.48	103.14	114.37	113.29	113.87	104.57	114.28	101.12	108.54	101.63	119.77	121.99	6
113.99	120.66	103.32	114.53	111.88	114.32	104.78	117.03	101.11	109.03	101.86	120.42	122.09	7
114.25	122.48	103.20	114.59	112.06	114.63	104.90	117.53	101.12	108.74	101.98	120.04	121.39	8

6. 가 ¹⁾

가 가 가 , 가 , GDP
2024 884 .

2020=100

	All items	Agricultural, forestry & marine products	가				Marine foods
			Agricultural foods	Livestock products	Forest products		
가 ²⁾	1,000.0	34.5	16.7	11.1	0.9	5.8	
2021	106.38	108.14	105.76	118.36	108.27	98.37	
2022	115.29	109.25	103.02	125.31	112.93	99.60	
2023	117.11	112.55	108.98	120.67	125.13	108.89	
2023. 7	116.53	112.72	108.13	123.17	132.47	106.65	
8	117.50	120.83	122.67	125.03	160.28	105.90	
9	118.03	121.17	120.73	129.56	159.73	104.92	
10	117.86	114.29	113.33	121.87	111.90	106.18	
11	117.41	111.29	108.03	119.13	98.52	110.51	
12	117.56	116.23	117.52	115.91	127.35	114.90	
2024. 1	118.19	121.18	128.50	114.52	131.49	115.16	
2	118.55	121.96	132.07	111.55	123.82	116.37	
3	118.82	123.49	132.62	113.66	135.03	118.31	
4	119.16	119.75	126.18	115.46	118.45	113.33	
5	119.25	114.93	116.67	114.00	122.40	113.96	
6	119.23	111.73	109.01	116.87	110.03	113.02	
7	119.56	113.50	110.62	117.35	127.62	115.52	
Manufacturing products							
	Food products & beverages		가			Wood & paper products	
	Beverages	Cigarette	Fiber products & leather products	Fiber products & apparels	가		
가 ²⁾	5.6	1.1	17.8	15.8	2.0	16.1	
2021	101.72	100.00	102.10	102.46	99.84	111.40	
2022	107.29	100.00	109.70	110.73	103.26	122.13	
2023	111.23	100.00	114.18	115.70	104.33	121.89	
2023. 7	110.90	100.00	114.12	115.72	103.75	121.69	
8	110.90	100.00	114.15	115.74	103.88	121.37	
9	110.90	100.00	114.49	116.12	103.88	121.17	
10	111.94	100.00	114.85	116.45	104.47	120.20	
11	113.44	100.00	114.78	116.37	104.47	120.30	
12	113.05	100.00	114.71	116.30	104.47	120.53	
2024. 1	113.82	99.91	114.54	116.24	103.50	120.84	
2	113.82	99.91	114.68	116.39	103.51	120.84	
3	113.82	99.91	114.94	116.71	103.51	120.95	
4	113.93	99.91	114.85	116.54	103.87	121.18	
5	113.93	99.91	114.95	116.67	103.82	121.22	
6	114.30	99.91	114.99	116.71	103.82	121.24	
7	114.30	99.91	115.03	116.70	104.31	121.25	

: 1)

2) 2010 가 , 2024 가

: 가

6. Producer Price Index ¹⁾

The Producer Price Index measures price changes in goods and services that domestic producers provide to domestic markets. The Index is used as a business indicator and a GDP deflator. Basically prices used for the Index are basic prices. As of 2024, the index covers 884 items.

2020=100

Mining products	가 Coal, crude petroleum & natural gas	Metallic & Non-metallic mineral products	Manufacturing products	Food products & beverages	Food products	Weight ²⁾
2.1	0.1	2.0	504.8	45.9	39.2	
106.49	112.73	105.96	110.42	104.39	104.99	2021
118.83	130.08	117.40	123.34	113.67	115.18	2022
131.00	129.97	130.14	122.16	120.41	122.60	2023
133.24	129.97	132.48	120.84	121.06	123.42	7. 2023
133.24	129.97	132.48	122.13	120.93	123.27	8
132.93	129.97	132.16	123.14	120.72	123.01	9
134.93	129.97	134.24	123.19	120.91	123.09	10
135.04	129.97	134.36	122.34	121.14	123.11	11
134.49	129.97	133.78	121.93	121.21	123.26	12
135.42	129.97	134.76	122.13	121.05	122.95	1. 2024
136.20	129.97	135.57	122.76	121.15	123.08	2
135.82	129.97	135.17	123.09	121.04	122.94	3
136.48	129.97	135.85	123.97	121.38	123.33	4
135.38	129.97	134.70	123.97	121.42	123.37	5
133.15	129.97	132.38	124.09	121.55	123.47	6
133.15	129.97	132.38	124.50	121.85	123.83	7

Manufacturing products

Wood & wooden products	Pulp & paper products	Coal products & petroleum products	Chemical products	Basic chemicals	Synthetic resins & synthetic rubber	Weight ²⁾
4.3	11.8	35.5	87.7	22.8	9.7	
114.37	110.28	145.92	113.62	138.45	119.76	2021
129.15	119.56	226.05	126.83	167.04	134.65	2022
124.46	120.88	192.12	123.47	152.95	122.77	2023
123.95	120.80	177.30	120.51	143.02	118.33	7. 2023
123.33	120.57	197.41	122.12	149.59	118.98	8
123.10	120.39	210.99	124.12	157.57	121.21	9
122.26	119.38	207.54	124.54	158.11	122.57	10
122.34	119.49	196.06	123.10	153.54	121.64	11
122.47	119.74	189.13	122.36	150.62	120.54	12
122.57	120.14	189.91	122.94	154.11	119.84	1. 2024
122.51	120.16	195.83	124.01	158.18	120.95	2
122.80	120.20	197.02	124.73	160.95	122.60	3
123.28	120.33	200.65	125.58	165.09	121.94	4
123.57	120.28	193.65	125.58	165.05	122.17	5
123.25	120.43	193.33	125.55	165.71	122.89	6
123.13	120.48	198.83	125.43	165.20	123.23	7

Note: 1) This month's index is provisional and will be confirmed when the next month's index is announced.

2) Since 2010, KOSTAT has revised weights on an annual basis. The table shows weights revised in 2024.

Source: The Bank of Korea.

6. 가 ()¹⁾

2020=100

		Manufacturing products					
		Chemical products					
		Chemical fibers	Pharmaceuticals	Fertilizers & pesticides	Other chemical products	Plastic products	Rubber products
가	2)	1.0	8.0	2.4	13.4	26.1	4.3
	2021	108.62	99.88	102.19	105.19	107.20	101.99
	2022	122.16	99.86	123.15	115.86	115.44	110.47
	2023	130.51	100.75	127.49	115.93	116.63	114.91
	2023. 7	129.82	100.75	125.49	114.22	116.55	115.08
	8	131.40	100.75	125.49	114.29	116.93	115.02
	9	133.58	100.75	125.49	114.12	117.16	115.00
	10	134.07	100.76	125.49	114.20	117.58	115.10
	11	132.12	100.79	125.49	112.65	117.29	115.01
	12	130.07	100.79	125.49	112.83	117.23	115.16
	2024. 1	127.00	100.83	122.98	112.81	117.27	115.31
	2	130.42	101.05	122.87	112.88	117.30	115.46
	3	130.98	100.77	122.78	112.82	117.25	115.64
	4	131.66	100.96	122.77	112.84	117.30	115.63
	5	132.23	101.03	122.13	112.66	117.32	115.63
	6	134.53	100.76	122.23	112.58	116.55	115.80
	7	134.53	100.59	121.26	112.73	116.44	115.84

		Manufacturing products					
		1	가	,			
		Cast metal products	Fabricated metal products	Computers, electronic & optical equipment	Semiconductors	Electronic display devices	Other electronic components
가	2)	3.4	37.6	47.8	6.6	12.1	7.6
	2021	112.32	116.85	102.51	98.65	113.52	100.80
	2022	127.19	134.53	100.25	99.57	101.41	108.70
	2023	122.98	136.31	95.01	81.48	90.32	115.09
	2023. 7	121.92	136.52	94.24	79.02	89.11	114.87
	8	121.78	136.65	94.55	78.95	89.69	115.84
	9	121.73	136.39	94.50	79.41	89.96	115.78
	10	121.88	136.34	95.52	83.15	91.32	116.00
	11	121.91	136.16	95.04	83.94	90.47	115.09
	12	121.91	136.14	95.40	85.27	90.08	116.23
	2024. 1	122.15	136.71	96.00	89.40	90.56	114.93
	2	122.29	136.67	96.29	89.48	90.56	115.70
	3	122.50	136.45	96.17	90.45	90.43	115.90
	4	125.84	136.41	97.98	96.86	92.44	117.28
	5	126.60	136.56	97.75	97.01	92.37	116.44
	6	127.70	137.19	97.85	97.80	92.48	116.81
	7	129.93	137.16	98.70	100.06	92.54	116.73

6. Producer Price Index (Cont'd) ¹⁾

2020=100

Manufacturing products							Weight ²⁾
Non-metallic mineral products	Glass and glass products	Other non-metallic mineral products	1 Basic metal products	1 Basic steel products	1 Non-ferrous metal bar & basic products	14.3	
19.8	3.4	16.4	54.3	36.6	14.3	7	
104.23	102.87	104.55	126.00	128.27	123.49	2021	
117.98	107.98	120.49	147.03	151.14	141.44	2022	
128.11	111.59	132.27	139.72	142.97	135.43	2023	
128.86	111.81	133.14	138.99	143.02	132.88	7. 2023	
128.86	111.81	133.14	138.51	142.25	133.01	8	
128.77	111.77	133.06	138.31	141.82	133.36	9	
129.23	112.18	133.53	136.99	140.10	132.63	10	
129.60	112.19	133.99	135.44	137.91	132.25	11	
129.48	112.19	133.83	134.91	137.11	132.21	12	
129.51	111.49	134.03	133.47	134.53	133.14	1. 2024	
130.52	111.49	135.30	134.25	135.53	133.55	2	
130.57	111.49	135.36	135.27	135.86	136.51	3	
129.82	111.58	134.39	137.31	134.77	145.93	4	
129.62	111.60	134.15	139.47	135.27	152.50	5	
129.58	111.60	134.10	139.55	135.53	151.87	6	
129.60	111.65	134.10	139.47	135.75	150.48	7	

Manufacturing products							Weight ²⁾
Computers, electronic & optical equipment			Electrical equipment	Machinery & equipment	General purpose machinery	Special purpose machinery	
Computers & peripherals	Communication & broadcasting equipment, video & audio apparatus	Precision equipment					39.7
1.2	9.0	11.3	39.7	39.8	21.3	18.5	7
101.03	96.64	100.80	105.26	101.17	101.49	100.83	2021
99.10	90.32	106.85	112.62	106.31	108.96	103.50	2022
95.44	82.69	111.91	119.19	108.76	113.08	104.17	2023
95.11	82.16	112.27	118.53	108.98	113.36	104.33	7. 2023
95.11	82.43	112.14	119.62	108.98	113.33	104.37	8
95.11	81.55	112.28	120.50	109.06	113.46	104.37	9
95.93	81.12	113.00	120.69	109.08	113.45	104.43	10
95.65	80.27	112.68	121.78	109.12	113.48	104.49	11
95.66	80.92	112.50	121.84	109.25	113.68	104.55	12
95.66	81.00	112.43	121.97	110.05	114.68	105.13	1. 2024
95.66	81.60	112.65	122.22	110.03	114.76	105.01	2
95.66	80.64	112.43	122.96	109.99	114.69	105.00	3
96.25	80.13	113.38	124.74	110.08	114.71	105.17	4
96.61	79.36	113.57	126.04	110.20	114.92	105.19	5
96.61	79.41	113.02	126.06	110.77	115.08	106.20	6
96.61	79.87	115.01	126.32	110.85	115.17	106.25	7

6. 가 ()¹⁾

2020=100

	Manufacturing products				,가 ,	
	Transport equipment	Motor vehicles	Other transport equipment	Other manufacturing products	Electric power, gas, water & waste	,가 Electric power, gas & steam
가 ²⁾	53.0	52.9	0.1	9.8	71.2	57.9
2021	101.23	101.22	107.70	102.72	100.56	99.94
2022	103.47	103.46	108.82	112.73	121.55	125.37
2023	105.27	105.27	108.16	120.93	140.85	150.14
2023. 7	105.05	105.05	108.30	121.21	140.03	149.05
8	105.23	105.22	108.94	121.22	139.37	148.17
9	105.49	105.49	108.94	121.35	140.47	149.61
10	106.35	106.35	107.56	121.84	141.02	150.25
11	106.42	106.42	107.56	121.84	142.01	151.55
12	106.75	106.75	107.56	121.83	143.40	153.38
2024. 1	106.82	106.82	108.95	122.02	144.76	154.84
2	106.85	106.85	108.95	122.23	143.51	153.10
3	107.01	107.01	108.84	122.28	143.92	153.64
4	107.01	107.00	108.84	122.50	143.01	152.44
5	107.07	107.07	108.84	122.51	143.63	153.41
6	107.16	107.14	108.84	122.59	143.47	153.04
7	107.32	107.33	107.12	123.27	142.87	152.23

	Services	Transportation	Accommodation & food services	Information, telecommunication & broadcasting services	Financial & insurance activities	Real estate activities
가 ²⁾	387.4	56.0	69.3	57.0	28.9	65.8
2021	102.32	103.17	102.52	101.31	106.33	101.04
2022	105.52	109.91	110.34	102.14	99.87	101.97
2023	108.13	110.69	117.19	103.50	99.22	103.03
2023. 7	108.35	110.23	117.84	103.42	100.34	102.98
8	108.60	111.01	118.28	103.47	100.28	103.12
9	108.50	110.85	117.98	103.54	100.09	103.17
10	108.55	111.21	118.27	103.56	98.61	103.43
11	108.57	111.18	118.48	103.62	98.91	103.42
12	108.80	111.11	118.99	103.75	99.79	103.71
2024. 1	109.50	111.24	119.11	105.33	99.98	103.98
2	109.71	111.17	119.37	105.33	100.63	104.32
3	109.79	110.81	119.74	105.37	101.33	104.26
4	110.00	111.04	120.14	105.40	100.98	104.30
5	110.55	111.22	120.36	107.93	101.18	104.42
6	110.66	111.40	120.67	108.09	101.33	104.61
7	110.90	111.17	121.12	108.12	101.69	104.72

6. Producer Price Index (Cont'd) ¹⁾

2020=100

Electric power, gas, water & waste							Weight ²⁾
Electric power	Gas, steam & hot water	Water, waste treatment & recycling service	Water supply	Wastewater treatment services	Waste treatment & resources recycling services		
38.9	19.0	13.3	2.1	3.1	8.1		
97.93	102.68	102.54	100.89	102.81	102.91	2021	
111.11	151.27	107.28	104.83	105.40	108.52	2022	
143.99	158.81	107.18	107.40	108.50	106.58	2023	
144.17	155.19	107.20	107.60	108.47	106.58	7. 2023	
144.17	152.51	107.30	107.60	108.91	106.58	8	
146.84	151.39	107.30	107.60	108.91	106.58	9	
146.84	153.33	107.53	108.42	109.33	106.58	10	
150.66	149.47	107.53	108.42	109.33	106.58	11	
152.04	152.16	107.53	108.42	109.33	106.58	12	
152.04	156.54	108.56	110.78	112.22	106.58	1. 2024	
152.04	151.32	108.81	110.99	113.13	106.58	2	
152.04	152.97	108.81	110.99	113.13	106.58	3	
152.04	149.33	108.81	110.99	113.17	106.58	4	
152.04	152.25	108.38	110.99	113.17	105.88	5	
152.04	151.13	108.85	112.67	114.11	105.88	6	
149.47	153.97	108.92	112.91	114.20	105.88	7	

Services						Weight ²⁾
Professional, scientific and technical services	Business support services	Education	Arts, sports and recreation related services	Other services		
32.2	31.9	14.7	11.8	19.8		
103.14	101.56	101.55	101.06	101.86	2021	
106.45	105.88	104.09	106.03	106.69	2022	
108.85	108.69	107.06	109.99	113.74	2023	
109.05	109.01	107.28	110.97	114.33	7. 2023	
108.95	109.32	107.34	111.62	114.42	8	
109.05	108.78	107.42	111.20	114.52	9	
109.01	108.76	107.52	111.65	114.71	10	
108.95	108.68	107.58	110.52	114.88	11	
108.95	108.76	107.63	110.35	115.03	12	
110.65	110.08	108.16	109.19	117.47	1. 2024	
110.67	110.16	108.29	110.53	117.70	2	
110.64	110.13	108.58	110.42	117.94	3	
111.27	110.45	109.00	111.49	117.92	4	
111.34	110.65	109.17	112.01	118.45	5	
111.37	110.09	109.32	111.76	118.49	6	
111.53	109.88	109.65	112.87	120.67	7	

7. 가 ¹⁾

2020=100

	All items	Food & excluding foods		Fresh foods & excluding fresh foods	
		Foods	Excluding foods	Fresh foods	Excluding fresh foods
가 ²⁾	1,000.0	72.1	927.9	14.9	985.1
2017	98.58	94.22	98.94	90.49	98.71
2018	100.43	96.00	100.80	92.62	100.55
2019	100.46	94.96	100.90	87.19	100.68
2020	100.00	100.00	100.00	100.00	100.00
2021	106.38	105.88	106.41	101.89	106.44
2022	115.29	110.22	115.67	106.45	115.41
2023	117.11	115.63	117.20	116.63	117.10
2022. 7	116.90	113.14	117.17	115.03	116.92
8	116.45	114.62	116.57	121.40	116.37
9	116.53	114.94	116.63	125.17	116.39
10	117.13	111.48	117.56	104.09	117.32
11	116.75	109.88	117.25	96.06	117.04
12	116.27	112.62	116.53	108.01	116.38
2023. 1	116.69	113.68	116.90	116.72	116.68
2	116.91	113.71	117.14	119.06	116.87
3	117.05	113.55	117.29	113.08	117.09
4	116.96	112.83	117.25	107.37	117.08
5	116.53	113.73	116.72	107.50	116.65
6	116.27	113.14	116.48	104.34	116.44
7	116.53	116.18	116.53	116.05	116.52
8	117.50	120.01	117.28	132.60	117.26
9	118.03	120.10	117.84	128.76	117.86
10	117.86	116.89	117.92	115.87	117.88
11	117.41	115.55	117.52	111.93	117.47
12	117.56	118.13	117.50	126.33	117.43
2024. 1	118.19	120.52	118.01	139.94	117.89
2	118.55	120.89	118.36	143.90	118.19
3	118.82	121.65	118.59	145.52	118.44
4	119.16	120.22	119.06	134.67	118.93
5	119.25	117.88	119.34	123.94	119.18
6	119.23	116.52	119.43	114.75	119.29
7	119.56	117.56	119.70	119.53	119.56

: 1)

2) 2010 가 , 2024 가

: 가

7. Producer Price Index for Specialized Classification ¹⁾

2020=100

Energy & excluding energy		IT Information technology & excluding information technology		Excluding foods & energy	Excluding fresh foods & energy	Weight ²⁾
Energy	Excluding energy	IT Information technology	IT Excluding information technology			
82.5	917.5	101.2	898.8	845.4	902.6	
105.76	98.10	105.22	97.86	98.43	98.24	2017
111.10	99.71	101.83	100.31	100.02	99.83	2018
111.41	99.71	99.46	100.59	100.12	99.94	2019
100.00	100.00	100.00	100.00	100.00	100.00	2020
111.30	106.01	103.36	106.74	106.03	106.09	2021
154.57	112.55	103.08	116.77	112.75	112.65	2022
162.92	113.92	101.36	119.02	113.77	113.88	2023
161.75	113.79	102.90	118.59	113.85	113.77	7. 2022
159.54	113.45	102.67	118.12	113.35	113.33	8
161.05	113.44	102.76	118.20	113.31	113.26	9
171.38	113.38	103.12	118.83	113.55	113.53	10
170.24	113.04	102.35	118.48	113.31	113.30	11
163.19	113.01	101.47	118.06	113.04	113.09	12
166.05	113.28	101.29	118.56	113.24	113.23	1. 2023
164.38	113.62	101.65	118.77	113.61	113.54	2
163.03	113.85	101.88	118.89	113.87	113.86	3
159.36	113.97	101.49	118.83	114.07	114.07	4
156.58	113.70	101.34	118.37	113.70	113.79	5
158.02	113.34	100.91	118.13	113.35	113.47	6
158.65	113.56	100.98	118.41	113.35	113.53	7
163.22	114.31	101.15	119.49	113.83	114.03	8
168.15	114.56	101.10	120.09	114.09	114.35	9
167.81	114.41	101.50	119.85	114.20	114.39	10
165.65	114.06	101.41	119.35	113.93	114.10	11
164.14	114.32	101.67	119.50	114.00	114.14	12
165.22	114.93	102.90	120.06	114.47	114.55	1. 2024
165.78	115.27	103.10	120.43	114.80	114.84	2
165.88	115.55	103.22	120.72	115.04	115.10	3
166.14	115.89	104.52	120.93	115.53	115.61	4
164.99	116.06	106.16	120.83	115.90	115.94	5
164.03	116.10	106.14	120.80	116.05	116.11	6
165.03	116.38	106.52	121.13	116.28	116.33	7

Note: 1) This month's index is provisional and will be confirmed when the next month's index is announced.

2) Since 2010, KOSTAT has revised weights on an annual basis. The table shows weights revised in 2024.

Source: The Bank of Korea.

8. 가 ¹⁾

2020=100

	All items	Raw materials					
		Domestic	Import	For manufacturing	For crude fuels	Other raw materials	
가 ²⁾	1,000.00	87.52	20.24	67.28	54.30	17.55	15.66
2008	98.41	129.43	68.11	146.09	132.97	130.02	79.16
2009	96.67	110.43	70.58	121.45	111.82	112.70	85.26
2010	101.34	127.32	74.66	141.74	129.45	134.01	85.54
2011	109.53	159.84	80.75	181.46	164.50	160.03	87.17
2012	110.02	164.61	83.22	186.81	169.48	165.25	87.98
2013	106.56	152.56	83.36	171.68	158.11	146.89	90.41
2014	104.43	142.23	83.51	158.80	146.85	137.92	91.87
2015	97.75	100.73	81.18	107.13	99.57	112.76	92.91
2016	95.16	85.34	83.74	86.86	84.46	90.43	91.63
2017	99.10	104.77	91.27	109.90	102.13	122.93	98.93
2018	102.12	120.23	94.81	129.66	119.61	132.26	96.62
2019	102.35	119.65	93.72	129.30	118.69	133.31	98.23
2020	100.00	100.00	100.00	100.00	100.00	100.00	100.00
2021	108.62	131.44	109.46	137.87	133.20	126.29	115.94
2022	122.52	188.14	112.08	212.54	184.55	231.33	129.17
2023	121.69	168.42	114.98	183.92	169.70	185.49	134.43
2022. 6	124.93	202.34	112.98	231.37	197.88	254.52	132.81
7	125.81	211.41	114.57	243.05	207.27	265.02	134.05
8	124.41	199.17	115.87	226.02	198.21	231.19	132.17
9	125.56	204.29	116.33	232.76	200.44	256.09	127.35
10	125.97	200.94	111.07	230.21	194.36	266.72	126.59
11	123.98	191.57	109.22	218.24	184.89	253.24	128.77
12	121.86	179.16	112.70	200.19	172.29	235.41	132.63
2023. 1	120.69	165.47	112.70	180.81	157.04	213.59	131.42
2	121.51	167.71	112.44	184.09	164.66	201.20	131.38
3	122.52	172.94	112.51	191.50	172.24	204.31	131.68
4	122.26	168.95	111.37	186.36	168.69	197.27	129.41
5	122.03	172.89	113.21	191.08	174.36	197.44	131.53
6	120.36	159.79	112.07	173.06	158.20	182.68	129.34
7	119.91	158.05	115.34	169.08	156.04	173.50	135.30
8	121.49	166.51	120.70	178.51	166.50	174.44	144.01
9	122.49	172.32	121.12	186.52	177.51	169.52	144.31
10	123.29	177.89	116.49	196.61	190.16	167.54	136.78
11	121.98	171.03	114.24	187.94	180.40	167.82	132.22
12	121.75	167.53	117.51	181.45	170.55	176.51	135.81
2024. 1	122.43	165.77	120.58	177.53	165.33	178.20	140.77
2	122.98	167.76	121.09	180.13	167.55	180.16	142.06
3	123.25	168.80	122.25	181.03	169.29	178.06	143.69
4	124.47	173.26	119.57	188.58	176.37	181.72	141.24
5	124.77	176.33	116.21	194.44	185.76	173.69	136.07
6	124.79	173.51	113.81	191.59	182.11	174.29	132.88
7	125.01	172.72	115.28	189.81	180.41	173.65	134.63

: 1)

2) 2010 가 , 2024 가

: 가

8. Domestic Supply Price Index ¹⁾

2020=100

Intermediate goods and services							Weight ²⁾
Domestic	Import	For manufacturing	For construction	For processed fuels & energy	Other intermediate materials		
619.92	521.84	98.08	309.85	49.73	59.16	201.17	
101.88	98.09	118.15	111.92	94.00	103.97	82.90	2008
100.17	95.83	118.10	109.67	94.97	95.79	88.62	2009
104.32	100.62	120.44	113.91	98.34	105.28	88.93	2010
112.76	109.04	129.04	124.11	104.97	122.68	92.02	2011
112.16	109.02	126.09	120.70	105.58	130.88	93.57	2012
108.17	106.35	116.51	114.19	102.31	130.37	93.03	2013
105.37	104.69	108.47	109.50	100.04	128.14	93.64	2014
98.55	98.34	99.56	101.19	96.01	104.19	94.07	2015
95.39	95.15	96.55	97.12	93.86	93.85	94.46	2016
99.40	99.37	99.59	101.71	98.68	102.77	95.88	2017
102.10	101.54	105.05	104.33	101.32	111.35	97.48	2018
101.98	101.35	105.30	103.07	101.26	111.65	98.78	2019
100.00	100.00	100.00	100.00	100.00	100.00	100.00	2020
109.46	108.43	114.84	112.47	119.12	112.27	103.12	2021
122.86	119.52	140.51	127.52	137.32	156.97	107.66	2022
122.18	120.46	130.86	122.89	139.92	164.27	109.94	2023
124.95	120.98	146.05	131.18	140.25	159.50	107.59	6. 2022
125.04	121.22	145.30	130.14	140.11	163.52	108.37	7
124.01	120.45	142.92	128.02	138.78	163.53	108.59	8
124.90	120.58	147.99	129.59	138.62	165.55	108.66	9
125.77	121.63	147.80	129.65	138.94	175.88	108.90	10
124.17	121.29	139.33	126.73	138.80	172.86	108.89	11
122.37	120.38	132.59	123.94	138.05	167.01	108.84	12
121.76	120.61	127.22	122.22	139.06	168.50	109.05	1. 2023
122.49	120.78	131.14	123.65	139.50	167.28	109.24	2
123.31	120.90	135.93	125.12	140.00	167.48	109.37	3
123.15	120.68	136.13	125.14	140.51	162.53	109.75	4
122.30	119.90	134.88	124.11	140.73	156.91	109.86	5
121.12	119.49	129.35	121.62	140.63	157.17	110.00	6
120.50	119.49	125.20	120.15	140.44	157.84	110.22	7
121.66	120.39	127.80	121.59	140.48	163.19	110.42	8
122.55	121.07	129.90	122.77	140.15	168.31	110.28	9
123.19	121.10	133.93	123.94	139.57	169.60	110.32	10
122.16	120.61	129.91	122.34	139.07	167.06	110.25	11
121.93	120.51	128.89	122.01	138.88	165.36	110.46	12
122.69	120.99	131.24	122.85	139.71	166.53	111.00	1. 2024
123.19	121.38	132.36	123.56	140.24	166.91	111.22	2
123.50	121.72	132.60	124.11	140.32	167.28	111.28	3
124.73	122.28	137.55	126.22	140.63	167.77	111.62	4
124.88	122.44	137.63	126.48	140.98	167.11	111.71	5
125.15	122.52	138.89	127.12	140.95	165.74	111.82	6
125.47	122.84	139.28	127.37	140.69	167.69	112.06	7

Note: 1) This month's index is provisional and will be confirmed when the next month's index is announced.

2) Since 2010, KOSTAT has revised weights on an annual basis. The table shows weights revised in 2024.

Source: The Bank of Korea.

8. 가 ()¹⁾

2020=100

	Final goods and services							
	Domestic	Import	Capital equipment	Consumption goods	Durable consumption goods	Non-durable consumption goods	Final services	
가 2)	292.56	244.34	48.22	68.69	94.14	33.24	60.90	129.73
2008	86.58	84.80	97.87	91.56	92.05	115.55	85.27	-
2009	90.33	86.69	112.28	99.41	94.57	116.69	88.01	-
2010	92.13	90.03	105.36	96.54	98.26	115.05	92.67	83.81
2011	95.01	93.34	104.93	98.56	102.33	113.61	98.15	85.93
2012	96.46	95.12	104.21	99.30	103.65	111.90	100.28	87.73
2013	95.83	95.06	99.68	97.12	101.93	108.77	99.03	88.86
2014	96.50	96.37	96.61	95.61	102.45	107.83	100.08	90.82
2015	96.40	96.06	97.82	96.38	100.31	105.69	97.95	92.44
2016	96.98	96.49	99.29	97.82	99.48	103.75	97.54	94.09
2017	97.75	97.90	96.58	96.80	100.38	102.60	99.27	95.52
2018	98.50	99.03	95.24	96.57	100.62	101.03	100.43	97.26
2019	99.49	99.49	99.38	98.90	100.80	101.20	100.61	98.52
2020	100.00	100.00	100.00	100.00	100.00	100.00	100.00	100.00
2021	102.41	102.89	99.79	100.83	103.18	99.49	105.00	102.39
2022	108.76	108.70	108.91	107.94	112.18	101.97	117.23	105.95
2023	111.25	112.13	106.58	109.30	114.50	100.70	121.61	109.29
2022. 6	109.55	109.69	108.52	107.65	114.08	102.18	119.97	106.07
7	110.22	110.12	110.56	108.64	114.68	103.37	120.27	106.69
8	110.17	110.07	110.51	108.72	114.10	102.96	119.60	107.12
9	110.99	110.05	115.77	111.24	115.47	103.92	121.18	106.78
10	111.37	110.28	116.92	112.30	115.84	104.21	121.59	106.92
11	110.07	109.92	110.72	110.11	113.62	101.51	119.60	106.82
12	109.29	109.88	105.94	108.40	112.07	100.11	117.98	107.09
2023. 1	109.50	110.72	103.15	107.49	112.46	99.93	118.75	107.74
2	110.22	111.10	105.52	108.47	113.21	101.02	119.27	108.33
3	110.73	111.24	107.76	109.49	113.72	101.49	119.77	108.57
4	111.05	111.50	108.39	110.00	113.77	101.24	120.04	108.96
5	111.18	111.61	108.62	110.10	113.96	101.24	120.36	109.07
6	110.83	111.73	106.00	108.99	113.54	100.31	120.27	109.17
7	110.99	112.24	104.53	108.61	113.85	100.09	120.95	109.53
8	112.02	113.01	106.79	109.47	116.04	101.13	123.86	109.83
9	112.31	113.26	107.20	109.64	116.89	100.69	125.57	109.77
10	112.40	113.04	108.82	110.41	116.19	101.17	124.10	110.08
11	111.71	112.82	105.87	109.31	114.75	99.85	122.60	110.11
12	112.11	113.23	106.27	109.56	115.59	100.22	123.74	110.29
2024. 1	113.13	114.01	108.46	110.50	117.22	101.27	125.73	110.93
2	113.48	114.28	109.10	110.77	117.77	101.68	126.38	111.16
3	113.49	114.36	108.85	110.72	117.83	101.31	126.70	111.19
4	114.05	114.45	111.60	112.12	118.20	101.95	126.91	111.43
5	114.13	114.74	110.74	111.83	117.06	101.38	125.39	112.54
6	114.24	114.67	111.72	112.58	116.72	101.66	124.66	112.63
7	114.43	114.94	111.49	112.87	116.64	101.83	124.40	112.94

8. Domestic Supply Price Index (Cont'd) ¹⁾

2020=100

	(+)		Raw & intermediate materials(raw + intermediate)				
	Domestic	Import	For manufacturing	For construction	For fuels & energy	Other raw & intermediate materials	
707.44	542.08	165.36	364.16	49.73	76.72	216.84	Weight ²⁾
107.20	99.33	130.15	114.34	93.72	109.63	82.76	2008
102.74	97.23	120.60	108.48	94.74	99.98	88.54	2009
108.94	102.12	129.87	115.21	98.20	111.33	88.85	2010
119.28	110.00	148.29	129.12	104.79	130.57	91.91	2011
117.37	108.22	146.11	127.07	105.41	137.91	93.46	2012
112.47	105.62	134.63	119.84	102.17	133.41	92.95	2013
108.88	104.02	124.98	114.24	99.93	129.97	93.58	2014
98.76	97.78	102.25	100.93	95.93	105.78	94.04	2015
94.49	94.73	93.97	95.51	93.85	93.60	94.42	2016
99.99	99.06	103.38	101.91	98.67	106.11	95.95	2017
104.11	101.28	113.94	107.04	101.35	115.15	97.47	2018
103.94	101.05	113.97	105.84	101.28	115.58	98.77	2019
100.00	100.00	100.00	100.00	100.00	100.00	100.00	2020
112.08	108.48	123.76	116.33	119.01	115.16	103.33	2021
130.21	119.24	167.56	137.66	137.16	171.61	108.02	2022
127.67	120.25	151.40	131.41	139.76	167.70	110.37	2023
133.54	120.68	177.88	142.90	140.07	178.12	108.00	6. 2022
134.55	120.97	181.55	143.55	139.94	183.38	108.79	7
132.38	120.28	173.93	140.28	138.61	176.90	108.99	8
133.70	120.42	179.65	141.96	138.46	183.33	108.97	9
134.15	121.24	178.62	141.04	138.76	193.73	109.20	10
131.75	120.85	168.80	137.05	138.63	188.69	109.22	11
128.85	120.09	157.98	132.66	137.89	180.54	109.24	12
127.02	120.32	147.87	129.37	138.90	177.02	109.36	1. 2023
127.90	120.46	151.66	131.53	139.34	173.41	109.55	2
129.13	120.58	157.41	133.72	139.83	174.24	109.68	3
128.62	120.33	155.86	133.35	140.34	168.88	109.91	4
128.21	119.65	156.56	133.06	140.57	164.53	110.12	5
125.90	119.20	146.76	128.96	140.47	161.57	110.12	6
125.16	119.33	142.58	127.37	140.28	160.12	110.68	7
127.02	120.41	147.49	129.86	140.32	164.47	111.39	8
128.37	121.07	151.60	132.20	139.99	167.41	111.27	9
129.48	120.93	157.73	134.68	139.41	167.99	110.87	10
127.90	120.37	152.07	132.12	138.91	166.08	110.53	11
127.37	120.40	149.23	130.70	138.72	166.62	110.93	12
127.89	120.98	149.53	130.87	139.55	167.90	111.73	1. 2024
128.54	121.36	151.17	131.77	140.08	168.62	112.02	2
128.94	121.74	151.63	132.46	140.16	168.44	112.16	3
130.48	122.18	157.57	135.20	140.47	169.62	112.33	4
130.90	122.19	159.59	136.50	140.81	167.37	112.11	5
130.87	122.19	159.50	136.69	140.79	166.44	112.03	6
131.10	122.56	159.17	136.70	140.52	167.82	112.35	7

9. 가 ¹⁾

가 가 (F.O.B, C.I.F) . 210 , 237 , 가

2020 = 100

	All items	Agricultural, forestry & marine products	Mining products	가				
				Food products & beverages	Fiber products & leather products	Wood & paper products	Coal products & petroleum products	
가	1,000.0	3.6	-	996.4	13.6	18.3	7.0	118.7
2021	114.29	104.31	-	114.33	98.42	103.98	103.50	161.87
2022	133.31	119.39	-	133.38	110.36	122.14	151.47	278.31
2023	122.37	107.64	-	122.45	114.54	119.21	152.19	236.80
2023. 7	118.50	107.38	-	118.56	113.84	117.80	144.91	224.78
8	123.35	106.10	-	123.45	116.00	119.92	144.72	260.20
9	125.53	104.11	-	125.63	116.49	121.11	143.40	275.38
10	126.37	103.68	-	126.49	117.93	122.42	147.52	261.52
11	122.08	105.02	-	122.17	114.74	119.06	143.25	239.31
12	120.84	106.63	-	120.91	114.90	117.58	143.37	225.02
2024. 1	124.59	107.11	-	124.67	116.62	119.07	143.20	233.57
2	126.54	106.91	-	126.64	118.88	120.58	143.48	242.01
3	126.94	103.70	-	127.05	118.96	121.18	145.31	241.13
4	132.55	101.17	-	132.69	122.30	123.61	148.86	252.74
5	131.78	102.58	-	131.91	121.21	123.40	146.35	237.89
6	132.88	103.70	-	133.00	122.15	124.61	142.47	240.61
7 ^{P)}	133.81	100.48	-	133.94	122.45	124.61	142.74	242.80
가	1,000.0	42.3	286.7	671.0	41.3	38.4	13.8	63.2
2021	117.63	113.53	145.51	109.53	113.70	101.60	121.19	158.48
2022	148.10	136.16	223.85	126.45	142.51	113.09	149.18	217.32
2023	136.04	123.74	191.41	120.32	144.97	111.63	128.03	182.51
2023. 7	130.43	119.65	180.72	116.09	145.11	110.57	120.49	156.96
8	135.83	124.05	193.48	119.44	147.88	112.56	123.90	182.39
9	139.83	125.52	205.83	121.22	148.39	113.35	124.57	197.25
10	141.07	126.59	205.99	122.76	150.20	114.55	128.26	197.73
11	135.04	123.61	189.84	119.45	146.09	111.52	126.82	185.55
12	132.89	122.79	180.41	119.28	145.22	111.21	126.72	183.53
2024. 1	136.27	125.12	188.17	121.46	149.40	112.81	128.61	190.63
2	137.63	125.91	192.23	122.11	149.46	111.88	128.60	193.40
3	138.31	125.95	194.01	122.49	149.05	112.24	129.86	197.17
4	143.57	131.09	204.69	126.21	151.45	114.89	135.22	204.64
5	141.77	130.02	197.71	125.82	150.67	113.42	136.08	197.74
6	142.64	132.43	198.63	126.58	151.68	114.23	138.86	198.76
7 ^{P)}	143.20	132.43	199.79	127.01	154.62	114.38	137.90	200.45

: 1) 2010 가 , 2024 가
: 가

9. Export and Import Price Indexes ¹⁾

The export and import price indexes are primarily compiled to measure the influence of export and import prices on domestic prices. The number of selected commodities is 210 items for export and 237 for imports. All prices are on a contract base and the terms of delivery are defined principally as F.O.B. for exports and C.I.F for imports.

2020=100

Manufacturing products									
Chemical products	Non-metallic mineral products	1 Basic metal products	가 Fabricated metal products	, Computers, electronic & optical equipment	Electrical equipment	Machinery & equipment	Transport equipment	Other manufacturing products	
Export									
196.2	7.5	94.0	16.5	229.7	60.2	102.7	127.5	4.5	Weight
129.45	99.77	141.00	109.26	106.31	102.49	98.16	98.50	98.90	2021
152.15	118.46	161.72	139.52	104.93	117.22	110.97	110.61	118.73	2022
136.65	123.12	146.47	142.82	85.55	121.92	115.09	114.79	124.13	2023
130.04	122.71	143.15	141.76	81.89	120.19	113.98	113.49	122.32	7. 2023
135.73	125.56	144.34	144.57	83.76	122.62	116.32	115.96	125.39	8
139.67	125.94	144.75	145.26	84.48	123.23	116.92	116.58	126.20	9
140.30	127.74	142.83	146.44	87.96	125.22	118.86	118.70	128.21	10
134.54	124.29	140.46	142.56	86.41	122.31	116.05	115.50	124.39	11
131.28	120.15	141.73	142.79	87.46	121.46	115.88	115.24	123.60	12
133.93	121.78	143.86	145.02	93.54	124.33	117.50	116.59	125.45	1. 2024
136.41	122.36	144.27	145.47	95.46	124.11	118.01	118.13	126.23	2
138.00	122.22	142.62	145.36	96.39	123.86	118.08	118.12	126.13	3
142.91	125.39	148.94	149.89	103.90	128.89	119.99	120.92	131.15	4
142.61	125.32	151.89	150.24	103.86	128.25	119.87	121.56	130.92	5
144.51	126.58	150.40	151.31	104.88	129.57	120.97	122.49	132.50	6
144.41	125.16	149.58	151.41	107.07	131.14	120.94	123.27	132.82	7 ^{p)}
Import									
113.4	11.9	81.5	8.6	146.5	37.0	67.2	35.4	12.8	Weight
111.28	106.98	130.42	99.80	99.53	96.53	97.88	99.23	98.65	2021
133.13	126.79	157.59	118.45	105.52	110.60	103.79	100.56	107.04	2022
123.00	127.34	147.36	113.13	101.65	110.78	105.27	101.91	109.95	2023
118.06	124.20	141.91	110.71	98.92	108.44	104.39	101.49	108.38	7. 2023
119.59	128.59	144.33	112.69	101.01	110.39	105.80	101.80	110.34	8
121.79	127.61	145.75	113.40	101.94	111.62	105.52	101.51	110.54	9
124.25	129.28	146.38	114.48	104.55	111.10	106.06	101.97	112.53	10
120.34	126.05	141.97	111.03	102.79	108.28	103.70	101.57	111.38	11
119.11	123.77	142.42	110.96	103.27	108.13	104.48	101.88	111.49	12
120.19	125.58	143.00	111.15	106.52	109.16	105.78	102.61	114.29	1. 2024
121.68	126.33	143.72	111.56	107.64	109.29	105.45	101.62	113.37	2
122.02	125.52	144.16	111.45	107.98	109.09	105.58	100.93	113.37	3
124.68	128.23	153.26	113.93	112.11	110.66	107.54	101.29	114.86	4
124.11	127.98	156.45	113.72	112.08	110.26	107.26	101.27	114.69	5
125.80	127.04	155.68	114.80	112.83	110.84	107.99	101.54	115.27	6
126.07	127.45	153.67	114.63	113.29	112.08	108.83	101.69	117.20	7 ^{p)}

Note: 1) Since 2010, KOSTAT has revised weights on an annual basis. The table shows weights revised in 2024.

Source: The Bank of Korea.

10. 가 1)

2020 = 100

	All items	Foods	Excluding foods	Energy	Excluding energy	IT	IT	Foods & energy	Excluding foods & energy
						Informational technology	Excluding IT		
가	1,000.0	14.9	985.1	93.9	906.1	226.0	774.0	108.8	891.2
2021	114.29	101.06	114.48	160.35	111.87	106.88	117.55	147.58	112.02
2022	133.31	113.58	133.60	295.62	124.54	105.42	144.20	255.24	124.70
2023	122.37	113.46	122.49	244.94	115.77	85.70	136.69	216.09	115.78
2023. 7	118.50	113.01	118.56	232.34	112.37	82.00	132.79	206.34	112.32
8	123.35	114.19	123.48	273.71	115.31	83.89	138.85	238.28	115.29
9	125.53	113.97	125.69	290.48	116.71	84.60	141.61	251.07	116.72
10	126.37	114.86	126.53	272.87	118.52	88.12	141.33	237.80	118.56
11	122.08	112.89	122.21	247.14	115.37	86.59	135.92	217.61	115.37
12	120.84	113.54	120.93	229.90	114.95	87.66	133.70	204.59	114.94
2024. 1	124.59	114.82	124.72	240.41	118.34	93.84	136.31	212.98	118.37
2	126.54	116.69	126.67	250.52	119.87	95.79	138.23	221.20	119.89
3	126.94	115.95	127.09	247.76	120.42	96.78	138.37	218.91	120.47
4	132.55	117.81	132.76	260.13	125.67	104.42	142.98	228.87	125.78
5	131.78	117.22	131.98	241.42	125.84	104.39	141.90	214.35	125.95
6	132.88	118.15	133.08	245.42	126.78	105.40	142.99	217.64	126.88
7 P)	133.81	117.55	134.03	248.89	127.57	107.60	143.34	220.16	127.71
가	1,000.0	73.9	926.1	281.4	718.6	132.7	867.3	355.3	644.7
2021	117.63	112.52	118.00	148.57	109.70	99.90	120.83	139.75	109.42
2022	148.10	138.45	148.84	239.71	124.94	105.96	155.84	214.18	123.65
2023	136.04	133.81	136.19	203.44	118.89	101.53	142.35	186.16	117.46
2023. 7	130.43	132.03	130.29	191.15	114.92	98.56	136.23	176.64	113.28
8	135.83	135.58	135.83	206.94	117.79	100.70	142.28	189.21	116.09
9	139.83	136.67	140.06	220.04	119.57	101.75	146.85	199.13	117.93
10	141.07	137.69	141.31	220.10	121.10	104.54	147.78	199.46	119.51
11	135.04	134.45	135.07	201.89	118.03	102.77	140.90	185.19	116.46
12	132.89	133.70	132.80	191.55	117.86	103.27	138.21	177.40	116.35
2024. 1	136.27	137.36	136.16	199.84	120.03	106.66	141.57	184.50	118.37
2	137.63	137.86	137.59	205.97	120.24	107.80	142.98	189.13	118.56
3	138.31	137.56	138.34	207.93	120.59	108.23	143.68	190.47	118.98
4	143.57	141.47	143.72	220.13	124.17	112.64	149.11	200.52	122.52
5	141.77	140.39	141.84	209.27	124.54	112.60	146.94	192.25	123.04
6	142.64	142.22	142.65	209.13	125.66	113.34	147.84	192.64	124.09
7 P)	143.20	143.83	143.12	211.70	125.73	113.80	148.42	194.98	123.99

: 1) 2010 가 , 2024 가
:

10. Export and Import Price Indexes by Special Groups ¹⁾

2020=100

By SITC										
Food & live animals	Beverages & tobacco	() Inedible raw materials excluding fuels	Mineral fuels, lubricants & related materials	Animal & vegetable oils, fats and waxes	Chemicals & related products, n.e.c.	Manufactured goods classified by materials	Machinery & transport equipment	Miscellaneous manufactured articles	Commodities & transactions not classified	
Export										
14.9	2.3	2.0	118.7	-	196.2	135.9	495.9	32.6	1.5	Weight
101.06	92.95	144.52	161.87	-	129.45	128.64	102.89	100.34	98.63	2021
113.58	106.83	187.56	278.30	-	152.14	151.32	109.02	115.67	110.78	2022
113.46	111.87	185.49	236.80	-	136.65	141.28	101.72	117.77	121.55	2023
113.01	110.21	175.17	224.78	-	130.04	138.51	99.14	116.64	120.12	7. 2023
114.19	112.97	184.07	260.20	-	135.73	139.99	101.34	118.24	121.32	8
113.97	113.91	175.62	275.38	-	139.67	140.57	102.02	118.74	122.15	9
114.86	115.73	159.02	261.52	-	140.30	140.12	104.89	119.94	123.71	10
112.89	112.28	145.56	239.31	-	134.54	137.37	102.58	117.62	124.58	11
113.54	111.73	148.81	225.02	-	131.28	137.69	102.96	117.23	126.82	12
114.82	114.30	158.35	233.57	-	133.93	139.51	107.04	120.06	128.99	1. 2024
116.69	115.00	158.88	242.01	-	136.41	140.10	108.50	120.49	129.67	2
115.95	114.91	160.76	241.13	-	138.00	139.04	108.98	120.47	137.54	3
117.81	118.12	160.55	252.74	-	142.91	144.30	114.41	124.64	152.96	4
117.22	117.92	171.10	237.89	-	142.61	146.01	114.45	124.58	153.74	5
118.15	119.19	175.76	240.61	-	144.51	145.13	115.52	125.47	153.69	6
117.55	119.47	172.35	242.80	-	144.41	144.48	117.04	125.73	158.60	7 ^{P)}
Import										
72.0	3.9	53.2	314.2	3.7	113.4	113.5	249.1	76.3	0.7	Weight
111.66	102.91	131.43	150.50	150.53	111.28	121.69	98.65	98.50	98.37	2021
138.12	109.15	140.32	237.79	189.07	133.13	146.52	104.74	107.38	110.70	2022
134.08	113.51	126.50	201.22	155.75	123.01	137.46	102.89	109.28	121.08	2023
131.34	114.24	118.12	187.17	165.68	118.07	132.88	100.78	108.31	119.62	7. 2023
135.51	115.63	122.01	203.96	162.86	119.60	135.87	102.47	109.94	121.09	8
136.99	115.49	127.79	217.69	155.00	121.80	136.68	103.06	110.29	122.12	9
138.89	116.03	130.08	217.65	145.20	124.26	137.47	104.59	111.66	123.88	10
135.23	114.22	127.43	199.99	143.56	120.35	133.37	102.75	109.56	123.50	11
134.32	115.16	126.01	190.95	139.99	119.12	133.13	103.23	109.59	125.12	12
137.46	120.78	130.00	199.10	141.29	120.20	133.98	105.53	111.18	127.11	1. 2024
137.95	120.78	125.96	204.76	137.54	121.69	133.96	105.91	111.44	127.38	2
137.56	121.06	126.12	207.26	139.44	122.03	134.38	106.03	111.50	133.59	3
142.08	123.13	128.00	218.96	135.16	124.69	141.54	108.98	113.52	145.65	4
141.05	123.57	137.31	208.38	134.07	124.12	143.27	108.84	113.21	150.41	5
142.50	124.66	142.72	208.36	137.25	125.81	142.90	109.52	113.93	150.41	6
144.09	125.33	137.25	211.15	136.50	126.08	141.58	110.29	114.05	155.19	7 ^{P)}

Note: 1) Since 2010, KOSTAT has revised weights on an annual basis. The table shows weights revised in 2024.

Source: The Bank of Korea.

11. 가 가

2020=100

	가 가 Price index of commodities received by farmer							
	All commodities	Grains	Rice	Fruits & vegetables	Vegetables	Fruits	Livestock products	Other farm products
2018	92.7	92.7	87.0	88.5	93.5	82.2	95.4	99.7
2019	93.2	96.0	95.2	87.6	85.7	89.9	95.7	100.1
2020	100.0	100.0	100.0	100.0	100.0	100.0	100.0	100.0
2021	110.6	107.9	108.1	105.3	106.8	102.8	115.0	116.3
2022	107.7	93.5	90.3	108.4	113.4	99.6	109.5	125.1
2023	108.7	95.4	89.9	120.2	123.9	113.7	101.8	122.3
2018.2/4	89.5	97.4	84.5	80.8	78.2	84.0	93.4	91.0
3/4	92.0	88.5	88.4	87.4	97.0	75.7	99.4	91.7
4/4	93.3	95.2	93.3	87.5	99.2	73.0	97.0	98.7
2019.1/4	95.4	100.9	94.4	91.3	93.7	88.3	93.4	105.4
2/4	92.4	101.0	95.0	82.3	71.7	95.5	96.2	97.6
3/4	86.7	88.2	94.0	76.9	80.1	73.1	95.7	89.6
4/4	92.3	94.9	98.1	83.5	100.8	61.9	97.3	102.2
2020.1/4	95.9	104.0	109.3	88.8	95.8	76.5	95.8	104.6
2/4	97.3	100.0	96.6	93.2	80.8	114.9	100.6	92.7
3/4	104.7	97.1	95.4	113.5	117.8	106.0	101.9	101.2
4/4	102.2	101.0	101.9	103.0	117.5	77.6	101.7	103.3
2021.1/4	117.4	114.5	114.3	128.6	148.9	93.1	108.6	120.0
2/4	112.6	112.7	110.2	106.5	93.7	128.9	118.2	110.8
3/4	111.5	103.3	109.3	107.1	106.9	107.3	119.9	109.7
4/4	105.0	99.6	101.2	94.1	104.7	75.7	113.1	119.6
2022.1/4	107.9	104.8	106.4	102.9	110.5	89.6	106.6	135.0
2/4	110.5	95.5	87.2	112.0	112.2	111.8	113.5	122.5
3/4	112.6	88.4	82.7	125.0	133.5	110.1	110.2	126.4
4/4	102.4	89.6	88.5	100.3	117.0	71.3	107.6	113.0
2023.1/4	104.6	85.8	81.8	112.4	130.8	80.3	98.1	139.5
2/4	106.4	99.9	87.0	112.2	107.4	120.7	102.7	114.0
3/4	112.3	100.4	95.7	130.9	126.0	139.3	101.3	116.2
4/4	112.1	94.8	94.4	128.5	137.2	113.4	105.3	117.2
2024.1/4	124.5	94.6	90.5	164.5	162.7	167.8	100.6	140.9
2/4	115.4	102.7	94.5	138.1	121.8	166.4	102.0	116.8

:

11. Price Indexes of Commodities Received and Paid by Farmers

2020=100

가 가		Price index of commodities paid by farmer					
가	가						
All commodities	Household goods	Material cost	Farm wages & charges	Expenditure	Visible assets expenditure		
96.6	98.6	91.1	92.4	99.4	98.6		2018
98.1	98.9	93.9	96.3	103.2	99.3		2019
100.0	100.0	100.0	100.0	100.0	100.0		2020
105.0	102.5	108.4	108.9	107.3	103.4		2021
120.1	107.4	145.8	122.9	133.1	99.1		2022
120.4	111.2	141.4	132.1	127.3	98.2		2023
96.3	98.4	91.0	92.3	97.7	99.7		2/4.2018
96.8	99.0	91.0	93.4	99.1	98.5		3/4
97.5	98.9	91.0	94.2	104.3	99.0		4/4
97.2	98.7	91.7	94.6	100.8	100.4		1/4.2019
98.4	99.0	94.7	96.2	103.0	99.4		2/4
98.3	98.9	94.7	97.1	103.1	99.4		3/4
98.7	99.2	94.7	97.3	105.9	98.1		4/4
100.0	99.8	98.2	97.1	106.8	98.0		1/4.2020
99.3	99.5	99.6	99.4	97.0	101.0		2/4
100.5	100.4	101.1	100.4	99.4	101.3		3/4
100.1	100.3	101.1	103.1	96.8	99.8		4/4
102.0	101.7	102.2	102.8	101.2	103.3		1/4.2021
103.8	102.1	105.4	108.1	104.9	104.0		2/4
106.5	102.8	112.2	111.2	108.6	105.4		3/4
107.8	103.6	113.9	113.4	114.7	101.1		4/4
115.1	105.2	137.6	113.8	121.7	98.6		1/4.2022
120.2	107.2	143.7	122.4	137.0	100.8		2/4
122.7	108.5	149.2	127.1	140.4	99.8		3/4
122.5	108.7	152.8	128.4	133.2	97.3		4/4
119.9	109.9	144.8	129.4	124.6	95.7		1/4.2023
119.5	110.5	140.8	132.4	124.4	97.6		2/4
120.6	111.8	140.9	133.0	125.7	99.5		3/4
121.7	112.6	139.1	133.5	134.3	99.7		4/4
120.5	113.7	134.9	133.8	129.8	98.4		1/4.2024
120.6	113.8	132.8	136.1	132.6	99.4		2/4

12. 가 가

2020=100

	가									
	All commodities	Food and non-alcoholic beverages	Bread and cereals	Meat	Fish and seafood	Milk, cheese and eggs	Oils and fats	Fruit	Vegetables & seaweeds	Sugar, jam, honey, chocolate and confectionery
2020	100.0	100.0	100.0	100.0	100.0	100.0	100.0	100.0	100.0	100.0
2021	105.0	106.1	106.3	108.4	101.5	111.4	107.2	111.2	104.7	100.8
2022	120.1	112.2	110.6	116.7	105.4	114.5	134.2	118.8	110.0	108.4
2023	120.4	118.0	116.9	115.9	111.9	122.9	151.1	130.1	114.4	117.9
2020. 3/4	100.5	101.9	99.5	102.9	99.0	99.9	100.5	104.3	109.9	99.2
4/4	100.1	102.6	102.0	102.8	101.0	100.6	102.0	106.3	103.8	100.8
2021. 1/4	102.0	105.1	104.3	102.4	102.0	108.5	104.0	110.6	113.9	99.7
2/4	103.8	105.4	106.3	106.1	101.8	112.2	106.7	112.5	101.3	99.9
3/4	106.5	106.5	107.0	111.1	100.4	113.1	105.7	111.8	101.4	101.1
4/4	107.8	107.4	107.5	113.9	101.9	111.8	112.2	110.1	102.4	102.6
2022. 1/4	115.1	109.4	108.5	112.2	103.3	111.5	121.4	120.8	106.2	103.8
2/4	120.2	111.2	109.8	118.4	105.0	113.9	130.0	120.2	99.8	108.2
3/4	122.7	114.7	110.6	119.0	104.5	114.2	140.6	121.4	125.9	108.9
4/4	122.5	113.6	113.6	117.0	109.1	118.2	144.6	112.8	108.2	112.8
2023. 1/4	119.9	115.7	115.2	113.6	111.7	120.9	149.8	118.5	115.4	115.1
2/4	119.5	115.8	116.1	116.0	112.3	121.5	148.0	119.9	105.5	118.5
3/4	120.6	119.7	117.2	117.1	111.0	122.0	150.0	138.9	119.8	118.7
4/4	121.7	120.9	119.4	116.9	112.5	127.3	156.7	143.0	116.9	119.3
2024. 1/4	120.5	123.4	118.7	114.2	113.7	126.9	153.9	162.9	127.1	119.4
2/4	120.6	121.7	117.9	114.7	111.8	126.5	160.2	164.6	112.2	119.6
	가 Household goods									
	Recreation and culture	Education	Restaurants and hotels	Miscellaneous goods and services	Material cost	Seeds	Fertilizers	Agricultural chemicals	Feeds	Agricultural material
2020	100.0	100.0	100.0	100.0	100.0	100.0	100.0	100.0	100.0	100.0
2021	100.4	100.8	102.7	102.0	108.4	101.6	107.5	101.6	111.2	110.1
2022	103.2	102.1	110.6	108.4	145.8	109.1	249.6	109.5	135.3	141.8
2023	106.2	104.1	117.4	115.1	141.4	107.2	194.7	122.7	138.4	145.6
2020. 3/4	100.5	100.0	100.2	100.4	101.1	103.6	100.0	100.0	101.3	100.0
4/4	100.0	100.0	100.4	100.3	101.1	103.5	100.0	100.0	101.3	100.0
2021. 1/4	99.9	100.4	101.1	101.4	102.2	98.7	100.9	101.6	103.3	101.9
2/4	100.2	100.9	102.1	102.2	105.4	100.9	100.9	101.6	108.7	101.9
3/4	100.8	101.0	103.2	102.2	112.2	103.5	114.0	101.6	114.9	118.4
4/4	100.5	101.0	104.5	102.3	113.9	103.3	114.0	101.6	118.0	118.4
2022. 1/4	101.7	101.5	107.1	105.8	137.6	105.8	251.1	109.5	121.2	139.9
2/4	102.7	102.1	109.6	107.5	143.7	110.3	251.1	109.5	131.0	140.0
3/4	104.2	102.5	112.2	109.4	149.2	110.3	248.1	109.5	141.1	143.8
4/4	104.3	102.5	113.5	110.8	152.8	109.9	248.1	109.5	147.7	143.8
2023. 1/4	105.7	103.5	115.3	113.6	144.8	105.4	211.4	122.5	140.7	145.8
2/4	106.2	104.3	117.2	115.0	140.8	105.4	189.2	122.5	139.1	145.9
3/4	106.6	104.4	118.2	115.8	140.9	109.1	189.2	123.1	138.4	145.9
4/4	106.5	104.4	118.8	115.8	139.1	108.8	189.2	122.5	135.4	145.0
2024. 1/4	107.1	105.0	119.8	119.1	134.9	114.2	166.3	126.9	132.2	141.1
2/4	107.6	105.7	120.8	120.1	132.8	114.2	158.1	126.7	130.5	141.1

:

12. Price Indexes of Commodities Paid by Farmers (By Classification)

2020=100

Household goods											
Food products n.e.c	Coffee, tea and cocoa	Mineral waters, soft drinks, fruit and vegetable juices	Alcoholic beverages and tobacco	Clothing and footwear	Housing, water, electricity and other fuels	가 가 Furnishings, household equipment & routine household maintenance	Health	Transport	Communication		
100.0	100.0	100.0	100.0	100.0	100.0	100.0	100.0	100.0	100.0	2020	
104.8	101.1	102.8	100.4	100.6	101.6	101.8	99.9	106.4	99.1	2021	
110.1	108.8	108.0	102.6	103.7	107.2	106.7	100.8	116.8	100.0	2022	
116.0	120.7	114.0	103.5	110.8	112.8	112.6	102.4	112.9	100.9	2023	
100.3	99.7	101.0	100.0	100.3	98.9	99.8	99.6	99.6	101.7	3/4. 2020	
103.9	100.2	101.2	100.0	100.3	100.3	100.3	99.5	99.0	96.1	4/4	
104.3	100.2	102.5	100.1	100.2	100.8	100.7	100.3	102.8	99.3	1/4. 2021	
105.3	100.1	102.2	100.4	100.3	101.4	100.7	99.9	105.0	99.0	2/4	
105.0	101.2	102.0	100.7	100.4	101.2	102.3	99.8	107.6	98.9	3/4	
104.7	103.0	104.6	100.5	101.3	103.1	103.7	99.7	110.2	99.2	4/4	
106.7	106.4	106.4	101.4	102.0	104.3	104.5	100.7	112.5	99.6	1/4. 2022	
108.8	109.6	108.1	102.9	102.9	106.3	106.5	100.6	120.9	99.8	2/4	
110.4	108.8	108.2	103.1	103.6	107.4	107.5	100.7	118.9	100.0	3/4	
114.5	110.6	109.2	103.0	106.3	110.7	108.4	101.1	114.7	100.7	4/4	
115.6	118.9	112.7	103.2	108.0	112.2	110.9	102.3	111.6	100.7	1/4. 2023	
115.4	120.7	114.1	103.3	110.5	112.8	112.5	102.2	111.1	100.7	2/4	
116.1	121.1	114.2	103.4	111.7	112.5	113.3	102.6	113.5	100.8	3/4	
116.7	122.1	115.0	104.4	112.9	113.8	113.8	102.7	115.2	101.2	4/4	
116.8	121.9	113.8	104.3	113.4	114.2	114.1	104.1	113.4	101.2	1/4. 2024	
116.9	122.0	112.8	104.3	113.9	114.5	114.4	104.3	115.1	101.2	2/4	
Farm wages & charges	Expenditure	Agricultural lighting and heating expenditure	Rent	Farm work commission	Sales material	Visible assets expenditure	Purchase of vehicles	가 Purchase of livestock			
100.0	100.0	100.0	100.0	100.0	100.0	100.0	100.0	100.0	2020		
108.9	107.3	127.1	101.8	95.3	98.4	103.4	99.5	113.2	2021		
122.9	133.1	201.7	103.8	95.2	121.9	99.1	99.6	98.0	2022		
132.1	127.3	173.7	111.1	94.6	126.1	98.2	100.4	92.5	2023		
100.4	99.4	97.1	99.7	101.7	99.3	101.3	100.3	103.6	3/4. 2020		
103.1	96.8	93.0	101.5	95.0	98.4	99.8	99.4	100.6	4/4		
102.8	101.2	107.4	101.5	95.1	98.4	103.3	99.6	112.4	1/4. 2021		
108.1	104.9	118.9	101.8	95.4	98.4	104.0	99.4	115.5	2/4		
111.2	108.6	130.9	102.1	95.4	98.4	105.4	99.6	119.8	3/4		
113.4	114.7	151.4	101.9	95.2	98.4	101.1	99.5	104.9	4/4		
113.8	121.7	171.0	102.0	95.2	108.3	98.6	99.8	95.7	1/4. 2022		
122.4	137.0	220.1	103.5	95.2	108.3	100.8	98.9	105.6	2/4		
127.1	140.4	219.7	104.9	95.2	135.5	99.8	99.4	100.6	3/4		
128.4	133.2	196.0	104.8	95.2	135.5	97.3	100.1	90.4	4/4		
129.4	124.6	169.3	105.1	95.2	129.9	95.7	100.3	84.5	1/4. 2023		
132.4	124.4	167.8	105.9	95.2	129.9	97.6	100.3	90.9	2/4		
133.0	125.7	174.4	106.5	95.2	122.2	99.5	100.3	97.7	3/4		
133.5	134.3	183.5	126.8	92.9	122.2	99.7	100.9	96.9	4/4		
133.8	129.8	168.4	126.9	92.9	122.2	98.4	101.1	91.8	1/4. 2024		
136.1	132.6	177.4	127.3	92.9	122.2	99.4	101.1	95.3	2/4		

Source: Statistics Korea.

13. 가 가 Price Indexes of Commodities Received by Farmers (By Classification)

2020=100

	All commodities	Grains				Vegetables	Leafy vegetables	Root vegetables
		Rice	Barley	Pulses / other cereals	Root and tuber crops			
2020	100.0	100.0	100.0	100.0	100.0	100.0	100.0	100.0
2021	110.6	108.1	89.6	114.5	106.2	106.8	91.7	64.0
2022	107.7	90.3	90.1	102.0	110.8	113.4	108.9	106.2
2023	108.7	89.9	89.8	108.4	126.2	123.9	106.1	99.4
2020. 3/4	104.7	95.4	94.6	105.4	102.1	117.8	154.9	131.0
4/4	102.2	101.9	92.9	108.7	89.5	117.5	85.6	96.2
2021. 1/4	117.4	114.3	88.6	122.8	118.3	148.9	87.0	62.4
2/4	112.6	110.2	91.1	131.4	121.0	93.7	66.4	57.3
3/4	111.5	109.3	88.8	75.7	93.3	106.9	129.5	71.2
4/4	105.0	101.2	89.8	114.8	74.9	104.7	89.1	64.5
2022. 1/4	107.9	106.4	90.7	110.6	92.1	110.5	98.1	49.2
2/4	110.5	87.2	88.7	96.6	161.4	112.2	86.8	74.5
3/4	112.6	82.7	90.8	103.5	115.3	133.5	173.1	162.8
4/4	102.4	88.5	88.9	101.7	84.9	117.0	84.0	136.9
2023. 1/4	104.6	81.8	88.2	94.7	105.5	130.8	102.3	94.0
2/4	106.4	87.0	90.7	112.9	190.2	107.4	80.9	98.3
3/4	112.3	95.7	89.9	122.0	118.0	126.0	152.7	138.7
4/4	112.1	94.4	90.0	101.2	93.2	137.2	89.4	72.5
2024. 1/4	124.5	90.5	90.7	107.5	114.2	162.7	120.3	77.2
2/4	115.4	94.5	94.1	123.6	146.6	121.8	101.1	129.6

	Fruits and vegetables			Livestock products			Other farm products		
	Condiment vegetables	Fruiting vegetables	Fruits	가		Other livestock products	Special crops	Floriculture	Secondary products
Livestock									
2020	100.0	100.0	100.0	100.0	100.0	100.0	100.0	100.0	100.0
2021	126.2	101.0	102.8	115.0	110.6	123.3	115.4	120.0	98.0
2022	116.7	113.1	99.6	109.5	103.7	120.4	117.3	143.9	110.5
2023	131.6	126.6	113.7	101.8	90.4	123.4	113.4	142.1	121.8
2020. 3/4	119.8	101.2	106.0	101.9	103.8	98.4	103.1	97.1	99.5
4/4	146.6	108.5	77.6	101.7	101.2	102.6	104.3	101.5	101.5
2021. 1/4	221.8	122.7	93.1	108.6	100.7	123.5	116.1	131.1	95.1
2/4	105.6	97.8	128.9	118.2	114.4	125.3	107.8	118.8	95.1
3/4	129.4	84.0	107.3	119.9	115.8	127.7	117.2	94.6	95.1
4/4	99.8	118.0	75.7	113.1	111.3	116.5	113.5	134.6	106.8
2022. 1/4	81.5	143.3	89.6	106.6	101.6	115.9	124.9	160.2	106.8
2/4	136.8	105.6	111.8	113.5	108.4	123.1	119.1	131.5	106.8
3/4	139.1	111.7	110.1	110.2	105.1	119.9	123.9	134.0	106.8
4/4	131.1	116.4	71.3	107.6	99.6	122.7	97.2	147.3	121.5
2023. 1/4	120.4	152.9	80.3	98.1	87.3	118.3	123.4	177.2	121.5
2/4	117.0	110.5	120.7	102.7	91.9	123.1	107.9	126.9	121.5
3/4	129.1	112.6	139.3	101.3	90.5	121.6	115.0	118.3	121.5
4/4	158.0	144.5	113.4	105.3	91.9	130.5	104.4	145.0	122.9
2024. 1/4	159.6	188.5	167.8	100.6	86.4	127.4	123.5	181.5	122.9
2/4	121.7	128.9	166.4	102.0	88.6	127.4	114.9	120.6	122.9

:

Source: Statistics Korea.

XII . 국민계정

National Accounts

1. 경제활동별 국내총생산 성장기여도
(2020 지수기준년 연쇄가격, 원계열) 271
2. 경제활동별 국내총생산 및 국민총소득
(당해년가격, 원계열) 272
3. 경제활동별 국내총생산 및 국민총소득
(2020 지수기준년 연쇄가격, 원계열) 274
4. 경제활동별 국내총생산 및 국민총소득
(당해년가격, 계절조정) 276
5. 경제활동별 국내총생산 및 국민총소득
(2020 지수기준년 연쇄가격, 계절조정) 278
6. 경제활동별 국내총생산 및 국민총소득
(전기비, 2020 지수기준년 연쇄가격, 계절조정) 280
7. 경제활동별 국내총생산(디플레이터, 지수, 원계열) 282
8. 총저축과 총투자(당해년가격, 원계열) 284

주요 용어 해설 (Explanation of Terms)

XII-1. 국내총생산(Gross domestic product : GDP)

- 국내총생산(GDP)은 한 나라의 역 내에서 가계, 기업, 정부 등 모든 경제주체가 일정기간 동안 생산한 재화 및 서비스의 부가가치를 시장가격으로 평가하여 합산한 것으로 여기에는 비거주자가 제공한 노동, 자본 등 생산요소에 의하여 창출된 것도 포함되어 있음

XII-1. 부가가치(Value added)

- 기업이 산업활동을 한 결과, 생산물의 원래의 가치 등에 새로 더해진 가치

XII-2. 국민총소득(Gross national income: GNI)

- 국민총소득(GNI)은 한나라의 국민이 국내외 생산 활동에 참가한 대가로 받은 소득의 합계로서 이 지표에는 자국민(거주자)이 국외로부터 받은 소득(국외수취요소소득)은 포함되는 반면 국내 총생산 중에서 외국인(비거주자)에게 지급한 소득(국외지급요소소득)은 제외됨

XII-2. 당해년가격(At current prices)

- 그 해 생산물에 그 해의 가격을 적용한 명목가격임. 국민소득은 각 생산물에 단위당 부가가치를 곱하여 화폐금액으로 표시한 다음 이를 합계하여 추계하고 있는데, 당해년가격의 경우 매년 가격과 생산량이 바뀌게 되어 생산물 수량과 물가의 변동이 혼합되어 나타나게 됨

XII-7. 경제활동별 국내총생산 디플레이터(GDP by kind of economic activity deflator)

- GDP 디플레이터는 명목 GDP를 실질 GDP로 나누어 사후적으로 계산하는 값. GDP추계시에는 생산자물가지수(PPI)나 소비자물가지수(CPI) 뿐만 아니라 수출입물가지수, 임금, 환율 등 각종 가격지수가 종합적으로 이용됨. GDP 디플레이터는 국민소득에 영향을 주는 모든 물가요인을 포괄하는 종합적인 물가지수로서 GDP라는 상품의 가격수준을 나타냄. 따라서 GDP 디플레이터는 생산자물가지수나 소비자물가지수와 함께 국민경제 전체의 물가수준을 나타내는 지표로 사용됨

$$\text{GDP 디플레이터} = (\text{명목 GDP} / \text{실질 GDP}) \times 100$$

XII-8. 국민총처분가능소득(Gross national disposable income)

- 소비율, 투자율, 저축률 등의 산정에 이용되는 지표로서 소비나 저축으로 자유로이 처분할 수 있는 총소득으로 GNI에 국외순수취경상이전을 더하여 산출하며 일반적으로 명목지표만 편제

XII-8. 총고정자본형성(Gross fixed capital formation)

- 회계기간중 고정자산 취득액(처분액 차감) 외에 제도단위의 생산적 활동에 의해 이루어진 유형고정자산의 가치 증가액을 포함하며 국민소득 통계상 국민총지출을 구성하는 한 항목임. 기업에서는 지속적인 생산능력을 유지하고 경쟁력을 확보하기 위해 노후설비를 새로운 설비로 대체하거나 신규사업에의 진출을 위해 공장도 짓고 기계도 구입하는데 이러한 경제활동은 당해 연도의 이익만을 위한 것이 아니고 미래의 지속적인 수입의 보장 등 장기적인 안목에서 이루어지고 있음. 이렇게 여러 회계연도에 걸쳐 생산에 이용되는 재화를 자본재라고 하며, 생산주체에 의한 자본재 구입을 총고정자본형성이라 함

1. (2020 가,)¹⁾ Contributions to Growth in Real GDP by Kind of Economic Activity (At Chained 2020 Prices, Original Series)

: %p

In %p

	(가)								
	Gross domestic product at market prices	Agriculture, forestry and fishing	Mining and quarrying	Manufacturing	Electricity, gas and water supply	Construction	Wholesale and retail trade, accommodation and food services	Transportation and storage	Finance and insurance
2017	3.4	0.0	0.0	1.2	0.1	0.3	0.3	0.1	0.2
2018	3.2	0.0	0.0	0.9	0.0	-0.1	0.3	0.2	0.3
2019	2.3	0.0	0.0	0.1	0.1	-0.1	0.4	0.1	0.2
2020	-0.7	-0.1	0.0	-0.5	0.1	0.0	-0.5	-0.5	0.5
2021	4.6	0.1	0.0	1.7	0.0	0.0	0.2	0.3	0.4
2022	2.7	0.0	0.0	0.6	0.1	0.0	0.6	0.5	0.2
2023	1.4	0.0	0.0	0.4	0.0	0.2	-0.1	0.5	0.1
2021.3/4	4.6	0.1	0.0	1.6	0.0	0.0	0.2	0.4	0.4
4/4	4.3	0.1	0.0	0.6	0.0	0.1	0.6	0.4	0.3
2022.1/4	3.5	0.0	0.0	1.1	-0.1	-0.1	0.4	0.3	0.3
2/4	3.0	0.0	0.0	1.0	0.1	-0.1	0.6	0.5	0.2
3/4	3.4	0.0	0.0	1.1	0.1	0.1	0.8	0.5	0.0
4/4	1.1	0.0	0.0	-0.5	0.1	0.2	0.5	0.5	0.1
2023.1/4	1.1	0.0	0.0	-0.8	-0.2	0.2	0.8	0.2	0.0
2/4	1.0	0.0	0.0	0.2	-0.1	0.2	-0.2	0.5	0.1
3/4	1.4	0.0	0.0	0.5	0.1	0.3	-0.4	0.6	0.2
4/4	2.1	-0.2	0.0	1.8	0.1	0.0	-0.6	0.6	-0.1
2024.1/4	3.3	0.0	0.0	1.6	0.2	0.1	-0.2	0.5	0.1
2/4	2.3	0.0	0.0	1.2	0.1	0.0	-0.1	0.3	0.2

	가 가 (가)								
	Real estate	Information and communication	Business activities	Public administration, defence and social security	Education	Human health and social work	Cultural and other services	Gross value added at basic prices	Taxes less subsidies on products
2017	0.2	0.2	0.1	0.1	0.0	0.3	0.0	3.2	0.2
2018	0.2	0.2	0.3	0.2	0.1	0.4	0.1	3.1	0.1
2019	0.1	0.2	0.3	0.2	0.1	0.5	0.1	2.3	0.1
2020	0.3	0.2	0.0	0.2	-0.1	0.1	-0.5	-0.8	0.1
2021	0.1	0.4	0.1	0.2	0.2	0.3	0.1	4.2	0.4
2022	-0.1	0.1	0.2	0.2	0.1	0.3	0.2	2.9	-0.2
2023	0.0	0.0	0.1	0.1	0.0	0.2	0.2	1.8	-0.4
2021.3/4	0.0	0.5	0.1	0.2	0.3	0.4	0.1	4.4	0.3
4/4	0.0	0.5	0.1	0.2	0.3	0.4	0.2	3.9	0.4
2022.1/4	-0.2	0.2	0.3	0.2	0.2	0.4	0.1	3.4	0.1
2/4	-0.2	0.2	0.3	0.2	0.2	0.4	0.2	3.4	-0.3
3/4	-0.1	0.1	0.1	0.2	0.1	0.2	0.3	3.5	-0.1
4/4	0.0	-0.1	0.1	0.2	0.1	0.2	0.1	1.6	-0.4
2023.1/4	0.0	0.2	0.1	0.2	0.1	0.3	0.3	1.4	-0.3
2/4	0.0	-0.1	0.1	0.2	0.1	0.2	0.2	1.4	-0.4
3/4	0.0	0.0	0.1	0.1	0.0	0.2	0.1	1.9	-0.5
4/4	0.0	0.1	0.2	0.1	0.0	0.3	0.1	2.2	-0.1
2024.1/4	0.1	0.2	0.1	0.1	0.0	0.2	0.1	3.1	0.1
2/4	0.2	0.0	0.0	0.2	0.0	0.1	0.1	2.2	0.1

: 1) 2023

2)

:

Note: 1) Since 2023, figures are preliminary.

2) Waste management and remediation activities are included.

Source: The Bank of Korea.

2. (가 ,)

1)

: 10

	(가)	Agriculture, forestry and fishing	Mining and quarrying	Manufacturing	, 가 ²⁾
	Gross domestic product at market prices				Electricity, gas and water supply
2016	1,833,026.6	31,884.7	2,223.6	504,320.5	46,710.1
2017	1,934,233.9	33,171.0	2,214.1	542,209.1	41,815.5
2018	2,006,974.5	32,098.1	1,997.7	557,281.1	36,799.1
2019	2,040,594.3	30,749.6	1,883.9	538,108.3	38,151.4
2020	2,058,466.5	32,481.6	1,737.2	529,030.9	45,605.3
2021	2,221,912.9	36,998.4	1,843.5	583,209.6	37,579.5
2022	2,323,781.5	33,656.4	1,807.8	615,749.6	16,493.8
2023	2,401,189.4	34,325.0	2,261.3	614,873.4	42,538.6
2021. 3/4	568,371.7	8,842.4	411.7	154,601.1	8,813.9
4/4	589,685.1	11,014.8	503.3	151,010.1	6,994.5
2022. 1/4	553,664.8	6,805.0	438.9	150,185.1	4,912.6
2/4	581,793.9	9,210.2	485.3	156,947.9	4,751.9
3/4	588,594.0	8,009.9	388.2	158,711.3	2,725.7
4/4	599,728.8	9,631.3	495.4	149,905.3	4,103.6
2023. 1/4	565,099.2	6,461.7	499.7	140,255.7	7,764.6
2/4	592,222.8	9,090.9	577.8	151,755.9	9,171.3
3/4	611,097.6	8,075.1	496.3	160,659.1	12,505.9
4/4	632,769.8	10,697.4	687.5	162,202.7	13,096.7
2024. 1/4	606,213.9	7,916.8	552.8	157,480.3	15,480.3
2/4	634,718.4	9,600.8	590.9	174,294.8	14,903.4

	Information and communication	Business activities	Public administration, defence and social security	Education	Human health and social work
2016	74,082.3	125,101.7	102,529.0	81,864.8	77,669.3
2017	76,899.8	131,323.7	109,046.7	84,299.8	84,704.0
2018	80,234.8	141,516.6	116,634.8	87,794.4	92,132.7
2019	84,153.0	151,040.4	123,791.6	91,337.2	101,960.5
2020	89,215.3	156,652.6	129,850.9	90,436.1	106,034.6
2021	102,319.0	166,098.7	138,688.7	96,862.5	114,340.0
2022	103,549.3	177,636.8	149,078.6	101,581.8	123,519.0
2023	106,049.4	186,753.6	155,208.6	103,917.0	131,995.9
2021. 3/4	24,608.7	40,885.3	36,573.1	24,687.4	28,568.3
4/4	28,772.2	48,395.2	32,363.8	23,551.8	29,967.7
2022. 1/4	24,109.6	39,238.4	38,092.2	25,886.5	30,344.5
2/4	25,685.0	43,968.9	37,426.8	25,575.9	31,043.4
3/4	25,262.5	43,084.4	38,922.8	25,654.6	30,313.8
4/4	28,492.3	51,345.1	34,636.9	24,464.8	31,817.4
2023. 1/4	25,314.9	41,680.4	39,911.8	26,601.6	32,570.3
2/4	25,916.4	46,082.1	39,411.5	25,851.4	32,885.1
3/4	25,676.6	45,305.7	40,128.1	26,588.6	32,396.8
4/4	29,141.5	53,685.4	35,757.2	24,875.4	34,143.7
2024. 1/4	26,265.6	43,562.6	40,990.7	27,725.6	34,690.8
2/4	26,546.0	47,175.3	41,363.8	26,477.2	34,464.0

: 1) 2023

2)

:

2. GDP by Kind of Economic Activity and GNI ¹⁾

(At Current Prices, Original Series)

In billion won

	Wholesale and retail trade, accommodation and food services	Transportation and storage	Finance and insurance	Real estate	
Construction					
92,456.8	206,512.9	67,938.1	88,838.8	134,699.8	2016
102,926.6	214,676.2	67,635.5	96,140.1	141,383.8	2017
105,895.7	221,288.8	67,661.7	103,141.0	148,298.4	2018
108,444.8	226,821.5	71,042.4	103,072.5	153,138.6	2019
110,255.4	214,871.3	66,603.8	110,016.4	161,030.1	2020
113,989.4	227,253.6	82,702.3	124,021.2	162,658.9	2021
121,439.4	248,366.2	95,655.6	136,404.4	158,314.6	2022
130,493.6	265,510.1	94,378.8	138,566.4	160,025.3	2023
28,471.0	56,735.0	19,998.3	31,667.2	40,566.4	3/4.2021
34,815.4	61,744.7	26,515.5	31,655.6	39,720.0	4/4
22,450.9	58,914.0	24,168.7	33,072.7	40,460.8	1/4.2022
30,476.1	61,394.8	22,178.7	33,742.3	39,781.9	2/4
30,793.0	62,668.2	23,354.6	34,333.3	39,116.6	3/4
37,719.5	65,389.1	25,953.4	35,256.1	38,955.3	4/4
24,945.4	66,000.8	23,218.0	35,022.5	40,009.7	1/4.2023
33,118.9	63,536.4	23,671.4	34,994.9	40,061.8	2/4
33,863.8	64,672.1	22,783.1	35,282.5	40,092.6	3/4
38,565.5	71,300.9	24,706.4	33,266.5	39,861.3	4/4
26,386.9	66,555.1	23,280.6	35,374.8	41,470.7	1/4.2024
33,609.1	65,420.8	23,310.6	35,031.5	42,069.8	2/4

	가가 (가)				
Cultural and other services	Gross value added at basic prices	Taxes less subsidies on products	Net factor income from the rest of the world	Gross national income	
48,497.5	1,685,329.9	147,696.7	6,363.9	1,839,390.5	2016
49,315.5	1,777,761.5	156,472.4	7,482.6	1,941,716.5	2017
52,865.4	1,845,640.3	161,334.2	7,614.0	2,014,588.5	2018
55,490.8	1,879,186.5	161,407.8	16,609.8	2,057,204.1	2019
46,954.8	1,890,776.2	167,690.3	16,943.8	2,075,410.3	2020
49,330.9	2,037,896.3	184,016.7	23,413.6	2,245,326.5	2021
55,348.1	2,138,601.4	185,180.2	28,055.4	2,351,837.0	2022
62,963.6	2,229,860.7	171,328.7	42,128.6	2,443,318.1	2023
13,667.8	519,097.7	49,274.0	4,289.1	572,660.8	3/4.2021
12,401.1	539,425.8	50,259.3	7,507.1	597,192.1	4/4
12,795.6	511,875.6	41,789.2	4,625.7	558,290.5	1/4.2022
12,636.4	535,305.5	46,488.5	3,402.2	585,196.1	2/4
16,088.8	539,427.6	49,166.4	9,136.1	597,730.1	3/4
13,827.3	551,992.7	47,736.2	10,891.5	610,620.3	4/4
15,331.9	525,589.0	39,510.2	15,800.0	580,899.2	1/4.2023
14,382.9	550,508.8	41,714.0	8,517.2	600,740.0	2/4
17,967.5	566,493.8	44,603.8	9,964.9	621,062.5	3/4
15,281.3	587,269.2	45,500.6	7,846.6	640,616.3	4/4
16,840.8	564,574.7	41,639.2	8,168.3	614,382.2	1/4.2024
15,580.1	590,438.1	44,280.3	1,859.8	636,578.2	2/4

Note: 1) Since 2023, figures are preliminary.

2) Waste management and remediation activities are included.

Source: The Bank of Korea.

3. (2020 가 ,)

1)2)3)

: 10

	(가)				, 가 ⁴⁾
	Gross domestic product at market prices	Agriculture, forestry and fishing	Mining and quarrying	Manufacturing	Electricity, gas and water supply
2016	1,898,551.1	33,666.1	2,166.6	498,368.6	39,796.0
2017	1,963,732.0	34,086.7	2,069.4	519,574.2	42,051.9
2018	2,026,102.4	33,822.7	1,908.8	537,180.9	41,538.4
2019	2,072,982.4	34,808.6	1,794.5	539,843.1	43,128.9
2020	2,058,466.5	32,481.6	1,737.2	529,030.9	45,605.3
2021	2,153,422.9	33,598.5	1,974.8	563,294.8	46,403.2
2022	2,212,158.9	33,866.3	1,785.3	577,227.8	48,020.4
2023	2,243,220.4	32,972.5	1,808.5	587,008.9	46,648.8
2021. 3/4	537,547.8	8,392.3	536.7	141,945.3	10,443.5
4/4	569,629.4	10,925.5	527.8	148,424.8	11,375.5
2022. 1/4	525,699.4	6,578.4	323.4	137,160.1	13,008.7
2/4	554,535.9	7,961.3	480.0	146,754.3	12,304.0
3/4	555,871.8	8,404.8	504.7	147,836.3	10,813.9
4/4	576,051.8	10,921.8	477.2	145,477.1	11,893.9
2023. 1/4	531,551.9	6,367.9	326.6	133,034.2	12,111.1
2/4	559,956.3	8,069.9	468.7	147,949.0	11,683.4
3/4	563,643.3	8,491.3	489.8	150,394.6	10,753.6
4/4	588,068.9	10,043.4	523.5	155,631.1	12,100.7
2024. 1/4	548,922.8	6,163.9	329.5	141,714.4	13,011.8
2/4	572,793.2	7,933.7	451.4	154,752.7	12,128.8

	Business activities	Public administration, defence and social security	Education	Human health and social work	Cultural and other services
2016	142,039.6	114,482.9	87,578.7	81,842.3	52,496.4
2017	144,384.7	117,515.0	88,424.4	87,350.7	52,462.7
2018	150,910.8	121,394.9	90,659.2	94,719.3	54,447.1
2019	156,315.5	126,186.1	91,935.7	104,355.6	56,331.6
2020	156,652.6	129,850.9	90,436.1	106,034.6	46,954.8
2021	159,603.6	134,868.3	95,484.0	112,370.6	48,282.6
2022	163,453.3	139,003.2	98,708.1	119,255.3	52,244.1
2023	166,386.4	142,043.4	99,515.9	124,697.3	56,119.8
2021. 3/4	39,325.9	32,088.3	24,058.6	28,017.1	13,338.2
4/4	46,079.6	32,826.7	23,834.4	29,609.9	12,151.7
2022. 1/4	36,442.1	36,639.8	26,707.3	29,060.5	12,251.4
2/4	40,499.1	35,447.4	22,942.4	29,971.0	11,947.9
3/4	39,629.0	33,084.3	24,683.8	29,218.1	15,115.7
4/4	46,883.0	33,831.7	24,374.7	31,005.7	12,929.0
2023. 1/4	37,087.5	37,722.5	27,130.1	30,657.3	13,972.9
2/4	41,141.7	36,335.5	23,228.3	30,998.0	12,873.0
3/4	40,384.1	33,759.2	24,732.6	30,540.4	15,821.1
4/4	47,773.1	34,226.1	24,424.9	32,501.6	13,452.9
2024. 1/4	37,475.6	38,184.2	27,293.7	31,970.3	14,289.2
2/4	40,934.0	37,217.4	23,247.5	31,777.0	13,305.7

: 1) 2023

2) 가

3)

4)

:

GDP 가 ()

3. GDP by Kind of Economic Activity and GNI ¹⁾²⁾³⁾ (At Chained 2020 Prices, Original Series)

In billion won

Construction	Wholesale and retail trade, accommodation and food services	Transportation and storage	Finance and insurance	Real estate	Information and communication	
107,972.6	205,088.4	69,837.2	88,582.6	142,830.9	74,395.0	2016
115,097.7	209,812.4	72,165.8	92,106.1	147,477.3	77,209.0	2017
112,698.1	215,947.0	75,569.3	97,218.3	152,402.8	81,242.5	2018
110,743.8	224,177.1	77,008.3	100,167.6	155,441.6	85,575.8	2019
110,255.4	214,871.3	66,603.8	110,016.4	161,030.1	89,215.3	2020
109,318.0	219,693.4	73,634.5	117,411.7	163,741.0	97,513.5	2021
110,254.8	231,974.4	82,748.1	120,645.5	160,447.8	99,786.9	2022
113,617.9	228,939.2	92,818.6	121,705.1	160,758.7	100,881.1	2023
26,905.7	53,489.1	19,039.9	29,916.6	40,586.6	23,729.7	3/4.2021
31,664.6	60,208.9	19,571.2	29,325.3	39,803.1	27,098.2	4/4
20,982.9	53,793.7	18,015.4	30,611.6	40,669.2	23,996.5	1/4.2022
29,089.7	57,431.8	21,056.7	30,191.1	40,568.3	24,640.5	2/4
27,497.0	57,525.7	21,640.5	29,955.4	39,835.5	24,428.0	3/4
32,685.3	63,223.2	22,035.6	29,887.3	39,374.7	26,721.9	4/4
22,262.6	57,768.9	19,102.2	30,731.5	40,501.4	24,932.6	1/4.2023
30,126.5	56,161.9	23,691.1	30,530.4	40,683.6	24,253.4	2/4
28,905.4	55,344.6	24,745.0	30,930.7	40,107.2	24,520.3	3/4
32,323.3	59,663.7	25,280.4	29,512.5	39,466.4	27,174.8	4/4
22,928.0	56,339.4	21,708.1	31,279.1	41,188.6	25,828.0	1/4.2024
29,915.1	55,462.1	25,712.5	31,559.1	42,033.0	24,436.9	2/4

가가 (가)						
Gross value added at basic prices	Taxes less subsidies on products	Trading gains and losses from changes in the terms of trade	Gross domestic income	Net factor income from the rest of the world	Gross national income	
1,740,195.6	158,472.0	51,189.6	1,949,740.7	6,715.3	1,956,501.6	2016
1,801,130.9	162,675.0	48,270.7	2,012,002.7	7,673.0	2,019,723.5	2017
1,861,421.1	164,676.8	25,276.6	2,051,379.0	7,683.9	2,059,131.3	2018
1,907,157.6	165,787.9	-17,145.8	2,055,836.6	16,485.9	2,072,357.0	2019
1,890,776.2	167,690.3	0.0	2,058,466.5	16,943.8	2,075,410.3	2020
1,977,192.5	176,230.4	-21,620.0	2,131,802.9	22,553.7	2,154,356.5	2021
2,040,141.2	172,134.2	-94,623.4	2,117,535.5	25,584.2	2,143,107.5	2022
2,079,116.3	164,486.4	-91,400.4	2,151,819.9	38,122.9	2,189,886.8	2023
491,813.4	45,734.4	-4,857.1	532,690.7	4,057.4	536,748.1	3/4.2021
523,427.2	46,202.2	-13,620.1	556,009.3	7,021.3	563,030.6	4/4
485,635.9	40,101.8	-14,389.8	511,309.6	4,371.6	515,684.5	1/4.2022
511,432.3	43,133.1	-22,126.1	532,409.8	3,017.7	535,428.7	2/4
510,674.3	45,201.3	-29,241.0	526,630.8	8,146.2	534,771.5	3/4
532,398.8	43,698.0	-28,866.5	547,185.3	10,048.7	557,222.8	4/4
493,202.6	38,453.6	-27,207.5	504,344.4	14,497.5	518,802.2	1/4.2023
519,134.0	40,921.4	-27,641.4	532,314.9	7,781.0	540,099.5	2/4
521,518.4	42,198.1	-18,254.5	545,388.7	8,899.6	554,272.0	3/4
545,261.3	42,913.3	-18,297.0	569,771.9	6,944.9	576,713.1	4/4
509,840.6	39,143.9	-12,447.0	536,475.8	7,347.0	543,824.1	1/4.2024
531,206.3	41,675.1	-16,195.3	556,597.8	1,639.9	558,220.7	2/4

Note: 1) Since 2023, figures are preliminary.

2) An aggregate (or any intermediate aggregate) valued at chained prices is not identical with the sum of its components because of non-additivity.

3) Since each component's chained-won estimates could not represent the relative importance within their relevant components accurately, users should keep in mind the characteristic when they compare a component with others relatively.

4) Waste management and remediation activities are included.

Source: The Bank of Korea.

4. (가 ,)

1)

: 10

	(가)	Agriculture, forestry and fishing	Mining and quarrying	Manufacturing	Electricity, gas and water supply ²⁾
	Gross domestic product at market prices				
2018. 4/4	505,826.9	8,422.1	500.8	138,539.5	9,051.5
2019. 1/4	503,278.6	7,875.8	477.9	134,632.4	9,499.7
2/4	509,921.7	7,560.1	472.9	135,742.5	9,733.5
3/4	511,033.6	7,351.4	459.8	134,245.7	9,135.9
4/4	516,360.4	7,962.3	473.3	133,487.7	9,782.3
2020. 1/4	509,696.2	8,093.2	435.9	130,666.0	11,402.3
2/4	504,022.6	7,559.9	421.2	127,936.7	10,781.6
3/4	518,659.7	8,606.4	414.6	133,613.0	11,311.9
4/4	526,088.0	8,222.0	465.4	136,815.3	12,109.4
2021. 1/4	537,581.9	9,222.9	437.3	140,299.3	11,462.2
2/4	550,938.1	9,306.7	463.1	142,058.0	10,485.6
3/4	561,669.0	9,291.9	476.3	150,135.2	8,574.6
4/4	571,723.9	9,176.9	466.9	150,717.1	7,057.0
2022. 1/4	577,725.8	8,618.1	466.9	157,639.7	4,790.5
2/4	584,092.2	8,590.7	434.3	154,982.2	4,981.4
3/4	580,971.1	8,413.3	447.6	153,612.5	2,596.3
4/4	580,992.4	8,034.2	459.0	149,515.2	4,125.5
2023. 1/4	589,067.0	8,216.7	530.1	147,257.1	7,680.8
2/4	595,239.6	8,538.6	520.3	150,157.8	9,683.9
3/4	603,056.6	8,568.0	572.4	155,523.0	11,920.4
4/4	613,826.2	9,001.8	638.5	161,935.5	13,253.6
2024. 1/4	632,142.2	10,106.8	585.8	165,432.6	15,397.4
2/4	638,253.4	9,030.6	533.4	172,603.9	15,792.6

	Information and communication	Business activities	Public administration, defence and social security	Education	Human health and social work
2018. 4/4	20,205.8	35,786.0	29,881.7	22,041.1	24,007.3
2019. 1/4	20,751.6	36,151.7	30,163.3	22,254.0	24,592.7
2/4	21,025.7	37,638.5	30,652.2	22,845.5	25,229.6
3/4	21,010.6	38,221.8	31,258.8	22,940.3	25,806.1
4/4	21,365.1	39,028.4	31,717.3	23,297.4	26,332.1
2020. 1/4	22,170.7	38,894.2	31,955.6	22,264.5	26,246.0
2/4	22,156.6	38,191.1	31,928.9	22,739.6	25,941.9
3/4	22,084.1	39,534.6	32,572.5	22,539.7	26,812.1
4/4	22,803.8	40,032.6	33,393.9	22,892.3	27,034.5
2021. 1/4	24,771.0	40,382.3	33,671.9	23,618.5	27,319.2
2/4	25,640.5	41,337.0	34,593.0	24,083.8	28,129.8
3/4	25,817.0	41,755.0	35,342.2	24,377.0	29,208.5
4/4	26,090.5	42,624.3	35,081.7	24,783.3	29,682.5
2022. 1/4	25,396.8	43,583.8	36,494.7	25,154.7	30,198.9
2/4	25,950.8	44,674.4	37,332.9	25,336.4	30,778.8
3/4	26,258.0	44,122.4	37,577.5	25,354.7	31,001.7
4/4	25,943.7	45,256.1	37,673.5	25,736.1	31,539.7
2023. 1/4	26,562.8	46,233.1	38,264.0	25,764.3	32,339.0
2/4	26,301.1	46,700.8	39,215.8	25,740.1	32,648.3
3/4	26,550.0	46,474.8	38,747.8	26,252.6	33,145.8
4/4	26,635.5	47,345.0	38,981.0	26,160.0	33,862.7
2024. 1/4	27,480.2	48,294.3	39,308.9	26,805.5	34,405.6
2/4	27,032.9	47,750.8	41,102.0	26,427.6	34,236.6

: 1) 2023

2)

:

4. GDP by kind of Economic Activity and GNI ¹⁾

(At Current Prices, Seasonally Adjusted Series)

In billion won

	Wholesale and retail trade, accommodation and food services	Transportation and storage	Finance and insurance	Real estate	
Construction					
26,366.6	55,838.2	17,872.7	25,949.7	37,266.8	4/4.2018
26,030.8	56,599.0	17,475.1	25,511.2	37,746.2	1/4.2019
27,210.6	56,301.9	17,598.3	25,914.2	37,962.6	2/4
27,333.7	56,603.3	17,739.6	25,706.7	38,425.7	3/4
27,869.7	57,317.2	18,229.4	25,940.3	39,004.1	4/4
27,657.9	53,470.3	16,265.0	26,557.6	39,158.5	1/4.2020
27,783.2	52,556.1	16,293.0	26,993.4	40,273.2	2/4
27,459.0	54,078.4	16,637.3	27,958.3	40,853.8	3/4
27,355.4	54,766.5	17,408.5	28,507.0	40,744.6	4/4
27,714.3	54,683.3	18,354.1	29,880.1	40,720.6	1/4.2021
28,292.0	56,146.8	19,568.1	30,519.1	40,929.9	2/4
28,611.3	56,868.4	20,493.5	31,272.4	40,701.2	3/4
29,371.8	59,555.0	24,286.6	32,349.6	40,307.2	4/4
29,111.8	59,828.2	24,744.4	32,824.6	40,092.0	1/4.2022
29,756.1	62,638.3	23,494.4	33,751.0	39,470.4	2/4
30,903.7	62,918.6	23,746.2	33,898.9	39,262.7	3/4
31,667.8	62,981.0	23,670.6	35,929.9	39,489.6	4/4
32,211.9	67,019.6	23,670.8	34,774.7	39,603.9	1/4.2023
32,341.0	64,814.4	25,026.1	35,029.5	39,801.2	2/4
33,760.0	65,027.3	23,137.9	34,823.9	40,259.7	3/4
32,180.7	68,648.8	22,544.1	33,938.4	40,360.5	4/4
33,983.2	67,592.6	23,721.4	35,133.9	41,044.8	1/4.2024
32,861.6	66,726.8	24,636.4	35,079.6	41,827.3	2/4
	가가 (가)				
Cultural and other services	Gross value added at basic prices	Taxes less subsidies on products	Net factor income from the rest of the world	Gross national income	
13,486.8	465,216.6	40,610.3	2,303.4	508,130.3	4/4.2018
13,452.2	463,213.7	40,064.9	590.9	503,869.5	1/4.2019
13,782.3	469,670.5	40,251.2	3,545.9	513,467.6	2/4
13,909.0	470,148.5	40,885.1	7,368.6	518,402.2	3/4
14,347.4	476,153.7	40,206.6	5,104.5	521,464.8	4/4
12,675.1	467,913.0	41,783.2	4,281.5	513,977.7	1/4.2020
11,074.8	462,631.3	41,391.3	3,477.1	507,499.7	2/4
11,604.1	476,080.0	42,579.7	3,012.0	521,671.6	3/4
11,600.7	484,151.9	41,936.1	6,173.3	532,261.3	4/4
12,078.3	494,615.4	42,966.5	3,948.3	541,530.2	1/4.2021
12,262.9	503,816.5	47,121.7	11,289.9	562,228.0	2/4
12,245.2	515,169.6	46,499.4	2,482.7	564,151.7	3/4
12,744.5	524,294.9	47,429.0	5,692.7	577,416.6	4/4
12,946.4	531,891.5	45,834.3	4,554.3	582,280.1	1/4.2022
13,750.3	535,922.5	48,169.7	7,803.2	591,895.4	2/4
14,372.7	534,486.9	46,484.2	7,365.6	588,336.7	3/4
14,278.7	536,300.5	44,691.9	8,332.3	589,324.8	4/4
15,490.4	545,619.0	43,448.0	16,756.9	605,823.8	1/4.2023
15,613.4	552,132.1	43,107.5	12,455.6	607,695.2	2/4
15,976.4	560,740.0	42,316.6	8,073.3	611,129.9	3/4
15,883.4	571,369.6	42,456.6	4,842.9	618,669.1	4/4
16,926.9	586,219.8	45,922.4	7,653.9	639,796.1	1/4.2024
16,893.9	592,536.0	45,717.4	7,274.6	645,528.0	2/4

Note: 1) Since 2023, figures are preliminary.

2) Waste management and remediation activities are included.

Source: The Bank of Korea.

5. (2020 가 ,)

1)2)3)

: 10

	(가)	Agriculture, forestry and fishing	Mining and quarrying	Manufacturing	Electricity, gas and water supply ⁴⁾
2018. 4/4	510,990.4	8,427.5	464.4	135,662.7	10,704.2
2019. 1/4	511,286.6	8,776.9	458.8	133,140.4	10,685.7
2/4	518,083.3	8,821.8	455.1	134,965.8	11,421.8
3/4	519,196.8	8,744.0	435.7	135,564.8	10,269.5
4/4	524,415.7	8,465.9	444.9	136,172.2	10,751.8
2020. 1/4	517,669.6	8,316.0	452.3	134,505.0	11,486.9
2/4	503,484.6	8,098.4	428.7	124,856.3	11,442.5
3/4	514,605.8	7,944.7	413.6	132,245.0	11,206.6
4/4	522,706.6	8,122.6	442.5	137,424.6	11,469.2
2021. 1/4	530,771.1	8,499.2	461.2	140,443.3	11,651.3
2/4	537,903.8	8,022.4	512.0	141,114.6	11,549.2
3/4	538,085.7	8,488.8	522.5	140,051.7	11,595.9
4/4	546,662.2	8,588.2	479.1	141,685.2	11,606.7
2022. 1/4	549,303.7	8,537.4	438.2	146,255.1	11,895.4
2/4	553,684.8	8,347.7	443.9	145,477.5	12,138.1
3/4	555,841.5	8,445.1	477.0	145,644.7	11,999.0
4/4	553,328.9	8,536.1	426.1	139,850.5	11,987.9
2023. 1/4	555,761.1	8,244.8	450.3	142,078.3	11,173.1
2/4	558,825.9	8,455.3	437.4	146,296.8	11,519.4
3/4	563,035.7	8,448.6	455.6	148,460.2	11,872.8
4/4	565,597.6	7,823.7	465.2	150,173.6	12,083.5
2024. 1/4	572,951.0	7,966.5	458.1	151,597.7	12,071.6
2/4	571,646.7	8,317.8	424.5	152,864.4	11,956.8

	Business activities	Public administration, defence and social security	Education	Human health and social work	Cultural and other services
2018. 4/4	37,750.4	30,724.3	22,869.3	24,628.2	13,690.9
2019. 1/4	38,055.0	31,135.3	22,671.5	25,236.0	13,755.1
2/4	38,864.3	31,374.3	22,871.5	25,946.0	14,064.9
3/4	39,458.4	31,699.9	23,118.0	26,418.6	14,074.8
4/4	39,937.8	31,976.5	23,274.8	26,755.1	14,436.7
2020. 1/4	39,277.0	32,078.2	22,590.8	26,534.2	12,800.1
2/4	38,297.8	32,275.4	22,574.6	26,019.2	11,111.0
3/4	39,415.8	32,591.8	22,484.8	26,697.1	11,541.1
4/4	39,662.0	32,905.6	22,785.9	26,783.9	11,502.5
2021. 1/4	39,508.6	33,176.4	23,323.7	27,013.3	11,876.9
2/4	39,712.5	33,761.3	23,765.0	27,742.9	12,035.3
3/4	40,081.7	33,869.6	24,118.1	28,658.4	11,971.4
4/4	40,300.7	34,061.0	24,277.2	28,955.9	12,399.1
2022. 1/4	40,906.8	34,303.4	24,428.6	29,300.3	12,431.8
2/4	40,982.6	34,664.8	24,668.1	29,757.5	13,036.4
3/4	40,549.8	34,898.3	24,767.8	29,875.6	13,518.4
4/4	41,014.0	35,136.8	24,843.6	30,322.0	13,257.5
2023. 1/4	41,572.2	35,337.1	24,833.8	30,877.8	14,161.8
2/4	41,566.9	35,522.4	24,966.3	30,801.2	14,006.5
3/4	41,450.2	35,612.6	24,819.8	31,232.0	14,085.0
4/4	41,797.1	35,571.3	24,896.0	31,786.4	13,866.6
2024. 1/4	41,985.5	35,781.2	24,989.3	32,185.0	14,413.6
2/4	41,321.4	36,376.7	24,980.3	31,587.4	14,462.1

: 1) 2023

2) 가

3)

4)

:

GDP 가 ()

5. GDP by Kind of Economic Activity and GNI ¹⁾²⁾³⁾ (At Chained 2020 Prices, Seasonally Adjusted Series)

In billion won

Construction	Wholesale and retail trade, accommodation and food services	Transportation and storage	Finance and insurance	Real estate	Information and communication	
27,398.1	54,817.4	19,394.0	24,423.9	38,202.4	20,433.6	4/4.2018
27,134.9	55,405.2	19,147.0	24,566.0	38,627.2	21,201.0	1/4.2019
28,064.5	55,850.1	19,114.0	25,017.1	38,588.1	21,385.3	2/4
27,515.5	56,134.1	19,169.0	25,067.2	38,814.3	21,320.3	3/4
28,028.9	56,787.8	19,578.2	25,517.3	39,412.0	21,669.2	4/4
28,062.7	54,254.8	17,717.4	26,380.6	39,623.3	22,314.3	1/4.2020
27,990.9	53,290.7	15,770.4	27,279.3	40,178.7	22,326.8	2/4
26,986.4	53,781.2	16,462.9	27,892.9	40,679.2	21,939.6	3/4
27,215.4	53,544.6	16,653.2	28,463.6	40,548.9	22,634.6	4/4
27,456.6	53,364.5	17,821.8	28,674.0	41,061.8	23,459.6	1/4.2021
27,359.9	54,647.7	18,455.0	28,864.2	41,296.0	24,022.1	2/4
26,963.5	54,666.6	18,347.6	29,759.8	40,788.7	24,650.8	3/4
27,538.1	57,014.6	19,010.1	30,113.8	40,594.5	25,380.9	4/4
27,165.7	55,478.8	19,634.4	30,164.6	40,270.0	24,361.4	1/4.2022
27,050.1	57,794.1	20,857.0	30,022.4	39,995.1	25,090.0	2/4
27,648.8	58,792.8	20,825.3	29,765.7	40,064.7	25,337.6	3/4
28,390.2	59,908.8	21,431.4	30,692.8	40,117.9	24,998.0	4/4
28,723.2	59,095.3	20,922.9	30,268.7	40,088.1	25,312.3	1/4.2023
27,942.7	56,827.5	23,438.9	30,403.7	40,182.9	24,704.3	2/4
28,985.7	56,414.2	23,836.8	30,721.3	40,278.9	25,427.1	3/4
27,966.3	56,602.1	24,620.1	30,311.4	40,208.9	25,437.3	4/4
29,505.6	57,229.5	23,830.0	30,801.8	40,756.4	26,245.3	1/4.2024
27,730.8	56,327.1	25,412.8	31,449.4	41,554.4	24,900.8	2/4
가가 (가)						
Gross value added at basic prices	Taxes less subsidies on products	Trading gains and losses from changes in the terms of trade	Gross domestic income	Net factor income from the rest of the world	Gross national income	
469,643.1	41,341.3	-604.1	510,386.3	2,156.5	512,562.1	4/4.2018
469,843.3	41,440.8	4,394.5	515,681.1	831.6	516,537.2	1/4.2019
476,581.0	41,493.9	-4,605.9	513,477.4	3,468.6	516,957.4	2/4
477,708.5	41,478.6	-6,870.1	512,326.6	7,256.4	519,579.9	3/4
483,024.9	41,374.7	-10,064.3	514,351.4	4,929.4	519,282.5	4/4
476,284.4	41,375.7	-3,032.8	514,636.8	4,511.3	519,147.4	1/4.2020
461,905.8	41,585.5	1,057.8	504,542.3	3,176.7	507,723.0	2/4
472,346.5	42,263.4	1,608.0	516,213.8	3,128.8	519,342.0	3/4
480,239.5	42,465.7	367.1	523,073.7	6,127.0	529,197.8	4/4
487,792.3	42,978.9	2,908.4	533,679.5	3,890.6	537,570.1	1/4.2021
492,860.0	45,043.9	-4,754.8	533,149.1	10,056.1	543,205.2	2/4
494,535.2	43,550.5	-6,170.8	531,914.9	2,866.7	534,781.6	3/4
502,005.1	44,657.1	-13,602.8	533,059.3	5,740.4	538,799.7	4/4
505,683.0	43,637.9	-12,105.0	537,198.8	3,801.4	541,004.2	1/4.2022
510,488.5	43,223.6	-23,295.5	530,389.3	5,690.0	536,078.6	2/4
512,798.9	43,074.2	-31,312.1	524,529.3	7,382.2	531,905.6	3/4
511,170.8	42,198.4	-27,910.8	525,418.1	8,710.5	534,119.0	4/4
513,999.6	41,828.0	-25,695.0	530,066.1	14,389.3	544,420.1	1/4.2023
517,945.6	40,975.6	-28,553.2	530,272.7	9,495.3	539,754.6	2/4
522,867.9	40,289.9	-20,147.6	542,888.1	8,372.4	551,251.4	3/4
524,303.2	41,392.9	-17,004.7	548,592.9	5,865.9	554,460.7	4/4
530,482.4	42,582.7	-11,336.3	561,614.6	5,912.3	567,524.2	1/4.2024
530,022.1	41,716.2	-16,588.1	555,058.6	4,422.4	559,480.7	2/4

Note: 1) Since 2023, figures are preliminary.

2) An aggregate (or any intermediate aggregate) valued at chained prices is not identical with the sum of its components because of non-additivity.

3) Since each component's chained-won estimates could not represent the relative importance within their relevant components accurately, users should keep in mind the characteristic when they compare a component with others relatively.

4) Waste management and remediation activities are included.

Source: The Bank of Korea.

6. (, 2020 가 ,) 1)2)3)

: %

	(가)	Agriculture, forestry and fishing	Mining and quarrying	Manufacturing	, 가 4)
	Gross domestic product at market prices				Electricity, gas and water supply
2018. 4/4	0.6	1.7	-0.3	0.2	1.9
2019. 1/4	0.1	4.1	-1.2	-1.9	-0.2
2/4	1.3	0.5	-0.8	1.4	6.9
3/4	0.2	-0.9	-4.3	0.4	-10.1
4/4	1.0	-3.2	2.1	0.4	4.7
2020. 1/4	-1.3	-1.8	1.7	-1.2	6.8
2/4	-2.7	-2.6	-5.2	-7.2	-0.4
3/4	2.2	-1.9	-3.5	5.9	-2.1
4/4	1.6	2.2	7.0	3.9	2.3
2021. 1/4	1.5	4.6	4.2	2.2	1.6
2/4	1.3	-5.6	11.0	0.5	-0.9
3/4	0.0	5.8	2.1	-0.8	0.4
4/4	1.6	1.2	-8.3	1.2	0.1
2022. 1/4	0.5	-0.6	-8.5	3.2	2.5
2/4	0.8	-2.2	1.3	-0.5	2.0
3/4	0.4	1.2	7.5	0.1	-1.1
4/4	-0.5	1.1	-10.7	-4.0	-0.1
2023. 1/4	0.4	-3.4	5.7	1.6	-6.8
2/4	0.6	2.6	-2.9	3.0	3.1
3/4	0.8	-0.1	4.2	1.5	3.1
4/4	0.5	-7.4	2.1	1.2	1.8
2024. 1/4	1.3	1.8	-1.5	0.9	-0.1
2/4	-0.2	4.4	-7.3	0.8	-1.0

	Information and communication	Business activities	Public administration, defence and social security	Education	Human health and social work
2018. 4/4	-0.1	0.1	1.1	0.4	2.4
2019. 1/4	3.8	0.8	1.3	-0.9	2.5
2/4	0.9	2.1	0.8	0.9	2.8
3/4	-0.3	1.5	1.0	1.1	1.8
4/4	1.6	1.2	0.9	0.7	1.3
2020. 1/4	3.0	-1.7	0.3	-2.9	-0.8
2/4	0.1	-2.5	0.6	-0.1	-1.9
3/4	-1.7	2.9	1.0	-0.4	2.6
4/4	3.2	0.6	1.0	1.3	0.3
2021. 1/4	3.6	-0.4	0.8	2.4	0.9
2/4	2.4	0.5	1.8	1.9	2.7
3/4	2.6	0.9	0.3	1.5	3.3
4/4	3.0	0.5	0.6	0.7	1.0
2022. 1/4	-4.0	1.5	0.7	0.6	1.2
2/4	3.0	0.2	1.1	1.0	1.6
3/4	1.0	-1.1	0.7	0.4	0.4
4/4	-1.3	1.1	0.7	0.3	1.5
2023. 1/4	1.3	1.4	0.6	-0.0	1.8
2/4	-2.4	-0.0	0.5	0.5	-0.2
3/4	2.9	-0.3	0.3	-0.6	1.4
4/4	0.0	0.8	-0.1	0.3	1.8
2024. 1/4	3.2	0.5	0.6	0.4	1.3
2/4	-5.1	-1.6	1.7	-0.0	-1.9

: 1) 2023

2) 가

3)

4)

:

6. GDP by kind of Economic Activity and GNI ¹⁾²⁾³⁾
(Percent Change from Preceding Quarter, At Chained 2020 Prices,
Seasonally Adjusted Series)

In %

Construction	Wholesale and retail trade, accommodation and food services	Transportation and storage	Finance and insurance	Real estate	
-1.3	0.9	2.5	0.0	0.6	4/4.2018
-1.0	1.1	-1.3	0.6	1.1	1/4.2019
3.4	0.8	-0.2	1.8	-0.1	2/4
-2.0	0.5	0.3	0.2	0.6	3/4
1.9	1.2	2.1	1.8	1.5	4/4
0.1	-4.5	-9.5	3.4	0.5	1/4.2020
-0.3	-1.8	-11.0	3.4	1.4	2/4
-3.6	0.9	4.4	2.2	1.2	3/4
0.8	-0.4	1.2	2.0	-0.3	4/4
0.9	-0.3	7.0	0.7	1.3	1/4.2021
-0.4	2.4	3.6	0.7	0.6	2/4
-1.4	0.0	-0.6	3.1	-1.2	3/4
2.1	4.3	3.6	1.2	-0.5	4/4
-1.4	-2.7	3.3	0.2	-0.8	1/4.2022
-0.4	4.2	6.2	-0.5	-0.7	2/4
2.2	1.7	-0.2	-0.9	0.2	3/4
2.7	1.9	2.9	3.1	0.1	4/4
1.2	-1.4	-2.4	-1.4	-0.1	1/4.2023
-2.7	-3.8	12.0	0.4	0.2	2/4
3.7	-0.7	1.7	1.0	0.2	3/4
-3.5	0.3	3.3	-1.3	-0.2	4/4
5.5	1.1	-3.2	1.6	1.4	1/4.2024
-6.0	-1.6	6.6	2.1	2.0	2/4

Cultural and other services	가가 (가)	Taxes less subsidies on products	Gross domestic income	Gross national income	
1.3	0.5	0.8	-0.6	-0.5	4/4.2018
0.5	0.0	0.2	1.0	0.8	1/4.2019
2.3	1.4	0.1	-0.4	0.1	2/4
0.1	0.2	-0.0	-0.2	0.5	3/4
2.6	1.1	-0.3	0.4	-0.1	4/4
-11.3	-1.4	0.0	0.1	-0.0	1/4.2020
-13.2	-3.0	0.5	-2.0	-2.2	2/4
3.9	2.3	1.6	2.3	2.3	3/4
-0.3	1.7	0.5	1.3	1.9	4/4
3.3	1.6	1.2	2.0	1.6	1/4.2021
1.3	1.0	4.8	-0.1	1.0	2/4
-0.5	0.3	-3.3	-0.2	-1.6	3/4
3.6	1.5	2.5	0.2	0.8	4/4
0.3	0.7	-2.3	0.8	0.4	1/4.2022
4.9	1.0	-0.9	-1.3	-0.9	2/4
3.7	0.5	-0.3	-1.1	-0.8	3/4
-1.9	-0.3	-2.0	0.2	0.4	4/4
6.8	0.6	-0.9	0.9	1.9	1/4.2023
-1.1	0.8	-2.0	0.0	-0.9	2/4
0.6	1.0	-1.7	2.4	2.1	3/4
-1.6	0.3	2.7	1.1	0.6	4/4
3.9	1.2	2.9	2.4	2.4	1/4.2024
0.3	-0.1	-2.0	-1.2	-1.4	2/4

Note: 1) Since 2023, figures are preliminary.

2) An aggregate (or any intermediate aggregate) valued at chained prices is not identical with the sum of its components because of non-additivity.

3) Since each component's chained-won estimates could not represent the relative importance within their relevant components accurately, users should keep in mind the characteristic when they compare a component with others relatively.

4) Waste management and remediation activities are included.

Source: The Bank of Korea.

7. (, ,)¹⁾

2020=100

	(가)		가가 (가)	
	Gross domestic product at market prices	Taxes less subsidies on products	Gross value added (at basic prices)	Agriculture, forestry and fishing
2016	96.549	93.201	96.847	94.709
2017	98.498	96.187	98.703	97.314
2018	99.056	97.970	99.152	94.901
2019	98.438	97.358	98.533	88.339
2020	100.000	100.000	100.000	100.000
2021	103.181	104.418	103.070	110.119
2022	105.046	107.579	104.826	99.380
2023	107.042	104.160	107.250	104.102
2021.3/4	105.734	107.740	105.548	105.363
4/4	103.521	108.781	103.057	100.817
2022.1/4	105.320	104.208	105.403	103.446
2/4	104.915	107.779	104.668	115.687
3/4	105.887	108.772	105.630	95.302
4/4	104.110	109.241	103.680	88.184
2023.1/4	106.311	102.748	106.567	101.472
2/4	105.762	101.937	106.044	112.653
3/4	108.419	105.701	108.624	95.099
4/4	107.601	106.029	107.704	106.511
2024.1/4	110.437	106.375	110.736	128.439
2/4	110.811	106.251	111.150	121.013
	Transportation and storage	Finance and insurance	Real estate	Information and communication
2016	97.281	100.289	94.307	99.580
2017	93.722	104.380	95.868	99.600
2018	89.536	106.092	97.307	98.760
2019	92.253	102.900	98.518	98.337
2020	100.000	100.000	100.000	100.000
2021	112.315	105.629	99.339	104.928
2022	115.598	113.062	98.670	103.770
2023	101.681	113.854	99.544	105.123
2021.3/4	105.034	105.852	99.950	103.704
4/4	135.482	107.946	99.791	106.178
2022.1/4	134.156	108.040	99.488	100.471
2/4	105.329	111.762	98.062	104.239
3/4	107.921	114.615	98.195	103.416
4/4	117.780	117.964	98.935	106.625
2023.1/4	121.546	113.963	98.786	101.533
2/4	99.917	114.623	98.471	106.857
3/4	92.071	114.070	99.964	104.716
4/4	97.729	112.720	101.000	107.237
2024.1/4	107.244	113.094	100.685	101.694
2/4	90.659	111.003	100.087	108.631

: 1) 2023

2)

:

7. GDP by Kind of Economic Activity (Deflator, Original Series) ¹⁾

2020=100

		,가 ²⁾			
Mining and quarrying	Manufacturing	Electricity, gas and water supply	Construction	Wholesale and retail trade, accommodation and food services	
102.632	101.194	117.374	85.630	100.695	2016
106.994	104.356	99.438	89.425	102.318	2017
104.658	103.742	88.591	93.964	102.474	2018
104.983	99.679	88.459	97.924	101.180	2019
100.000	100.000	100.000	100.000	100.000	2020
93.354	103.535	80.985	104.273	103.441	2021
101.262	106.674	34.347	110.144	107.066	2022
125.037	104.747	91.189	114.853	115.974	2023
76.720	108.916	84.397	105.818	106.068	3/4.2021
95.355	101.742	61.488	109.950	102.551	4/4
135.725	109.496	37.764	106.996	109.518	1/4.2022
101.098	106.946	38.621	104.766	106.900	2/4
76.923	107.356	25.205	111.987	108.940	3/4
103.811	103.044	34.502	115.402	103.426	4/4
153.010	105.428	64.112	112.051	114.250	1/4.2023
123.294	102.573	78.499	109.933	113.131	2/4
101.316	106.825	116.295	117.154	116.853	3/4
131.340	104.223	108.231	119.312	119.505	4/4
167.736	111.125	118.971	115.086	118.133	1/4.2024
130.903	112.628	122.876	112.348	117.956	2/4
Business activities	Public administration, defence and social security	Education	Human health and social work	Cultural and other services	
88.075	89.558	93.476	94.901	92.382	2016
90.954	92.794	95.335	96.970	94.001	2017
93.775	96.079	96.840	97.269	97.095	2018
96.625	98.102	99.349	97.705	98.507	2019
100.000	100.000	100.000	100.000	100.000	2020
104.070	102.833	101.444	101.753	102.171	2021
108.677	107.248	102.911	103.575	105.941	2022
112.241	109.268	104.423	105.853	112.195	2023
103.965	113.976	102.614	101.967	102.471	3/4.2021
105.025	98.590	98.814	101.208	102.052	4/4
107.673	103.964	96.927	104.418	104.442	1/4.2022
108.568	105.584	111.479	103.578	105.763	2/4
108.719	117.647	103.933	103.750	106.437	3/4
109.517	102.380	100.370	102.618	106.948	4/4
112.384	105.804	98.052	106.240	109.726	1/4.2023
112.008	108.466	111.293	106.088	111.729	2/4
112.187	118.866	107.504	106.079	113.567	3/4
112.376	104.473	101.845	105.052	113.591	4/4
116.242	107.350	101.582	108.510	117.857	1/4.2024
115.247	111.141	113.892	108.456	117.094	2/4

Note: 1) Since 2023, figures are preliminary.

2) Waste management and remediation activities are included.

Source: The Bank of Korea.

8. (가 ,)¹⁾ Gross Saving and Gross Investment (At Current Prices, Original Series)

: 10 , %

In billion won, %

	가 (A)				(B)	(D=B/A*100) Gross saving ratio
	Gross national disposable income	Private consumption	General government consumption	Gross saving		
2016	1,834,251.4	902,762.4	264,717.1	666,771.9	36.4	
2017	1,935,277.5	946,901.5	281,899.3	706,476.8	36.5	
2018	2,007,352.8	991,724.3	303,861.2	711,767.2	35.5	
2019	2,051,307.9	1,022,456.7	327,780.4	701,070.7	34.2	
2020	2,072,253.6	984,088.0	349,586.2	738,579.4	35.6	
2021	2,240,839.7	1,046,772.2	378,268.2	815,799.2	36.4	
2022	2,349,203.9	1,139,397.2	409,866.5	799,940.2	34.1	
2023	2,438,286.4	1,197,566.9	423,133.2	817,586.3	33.5	
2021. 3/4	572,005.2	264,152.2	92,992.1	214,860.9	37.6	
4/4	596,236.6	276,057.3	95,766.2	224,413.1	37.6	
2022. 1/4	557,702.9	269,390.0	102,846.1	185,466.8	33.3	
2/4	584,133.7	279,022.1	104,502.1	200,609.5	34.3	
3/4	596,844.2	292,406.5	98,948.5	205,489.1	34.4	
4/4	610,523.1	298,578.6	103,569.9	208,374.6	34.1	
2023. 1/4	580,023.6	294,079.9	109,553.0	176,390.6	30.4	
2/4	599,948.2	292,308.6	107,645.8	199,993.8	33.3	
3/4	619,175.4	301,726.5	101,925.6	215,523.4	34.8	
4/4	639,139.2	309,452.0	104,008.8	225,678.5	35.3	
2024. 1/4	613,145.9	304,191.8	111,363.3	197,590.8	32.2	
2/4	635,532.3	301,873.8	112,575.5	221,082.9	34.8	

	(C)			(E=C/A*100) Gross domestic investment ratio
	Gross domestic capital formation	Gross fixed capital formation	Changes in inventories & acquisitions less disposals of valuables	
2016	549,585.3	547,455.7	2,129.6	30.0
2017	618,283.5	613,123.4	5,160.1	31.9
2018	627,152.5	612,026.6	15,125.9	31.2
2019	636,575.4	614,474.5	22,100.9	31.0
2020	648,928.8	638,966.7	9,962.1	31.3
2021	721,964.5	699,630.7	22,333.7	32.2
2022	774,411.5	742,073.9	32,337.6	33.0
2023	774,563.6	770,727.2	3,836.4	31.8
2021. 3/4	189,624.8	172,340.9	17,283.9	33.2
4/4	201,951.1	191,300.0	10,651.1	33.9
2022. 1/4	168,517.2	160,238.7	8,278.5	30.2
2/4	188,970.9	191,147.5	-2,176.5	32.4
3/4	209,149.9	187,172.5	21,977.4	35.0
4/4	207,773.4	203,515.2	4,258.2	34.0
2023. 1/4	183,444.2	170,868.5	12,575.7	31.6
2/4	195,450.3	200,573.9	-5,123.6	32.6
3/4	197,940.8	193,086.4	4,854.4	32.0
4/4	197,728.2	206,198.5	-8,470.2	30.9
2024. 1/4	174,047.0	177,009.7	-2,962.7	28.4
2/4	194,906.6	203,475.4	-8,568.8	30.7

: 1) 2023

Note: 1) Since 2023, figures are preliminary.

Source: The Bank of Korea.

XIII. 정부 · 재정 / 금융

Government Finance and Service / Finance

1. 통합재정수지	293
2. 예금취급기관개관표(종합표)	294
3. 예금취급기관개관표(중앙은행)	296
4. 예금취급기관개관표(기타예금취급기관)	298
5. 한국은행계정	300
6. 화폐발행잔액	302
7. 권화종별 화폐발행잔액	303
8. M2(광의통화) 상품별 구성내역(말잔)	304
9. 예금은행 지급준비액 (신기준, 평잔)	305
10. 예금은행 예금주별 예금(말잔)	306
11. 예금은행 종별 요구불예금(말잔)	307
12. 예금은행 종별 저축성예금	308
13. 예금은행 지역별 예금(말잔)	309
14. 예금은행 지역별 대출금(말잔)	310
15. 예금은행 자금별 대출금(말잔)	311
16. 예금은행 산업별 대출금	312
17. 가계신용	313
18. 시장금리	314
19. 지역별 어음부도율	315
20. 어음 교환 및 부도	316
21. 증권거래	317
22. 증시자금 조달	318
23. 주요 국공채 발행 및 잔액	320
24. 코스피 200 선물 거래실적	321
25. 생명보험 사업의 주요지표	322
26. 손해보험 사업의 주요지표	323
27. 보험사업의 경영효율	324

주요 용어 해설 (Explanation of Terms)

XIII-1. 통합재정수지(Consolidated central government balance)

- 통합재정은 일반회계, 특별회계, 공공기금간의 전출금 및 전입금 등 회계 간 내부거래와 국채 발행, 차입, 채무상환 등 수치차 보전을 위한 보전거래를 세입과 세출에서 각각 제외한 순계개념의 세입과 세출을 말하며, 통합재정수지는 이러한 순계개념의 세입과 세출의 차를 의미함

XIII-2. 금융개관표(Financial survey)

- 통화금융기관에 비통화금융기관을 포함하여 작성한 금융기관 전체의 연결대차대조표로 자산 및 부채 항목을 경제부문별(정부, 민간, 해외, 기타) 및 금융수단별로 분류한 것임. 동 개관표를 통하여 총유동성(M3)지표가 작성되고 있으며, 통화금융기관과 비통화금융기관의 유동성부채 창출과정과 유동성의 부문별 공급경로를 체계적으로 파악할 수 있음

XIII-2. 국내신용(Domestic credit)

- 통화는 정부부문, 민간부문, 해외부문 및 기타부문을 통해 공급되는 데 이중 통화금융기관이 정부부문과 민간부문을 통해 공급한 통화규모로 금융기관의 정부 및 민간에 대한 대출금과 이들이 발행한 유가증권 보유액을 포함함
- 국내신용 = 정부신용 + 민간신용

XIII-2. 협의통화(M1)

- 화폐의 지급결제수단으로서의 기능을 증시킨 지표로서 민간이 보유하고 있는 현금에 예금취급기관의 결제성예금을 더한 것
- 협의통화(M1) = 현금통화 + 요구불예금 + 수시입출식 저축성 예금

XIII-2. 광의통화(M2)

- 협의통화(M1)보다 넓은 의미의 지표
- 협의통화(M1) + 정기예·적금 + 시장형상품 + 만기2년미만 실적배당형상품+ 만기2년미만 금융채+기타(CMA, 신탁형증권저축, 종금사 발행어음, 2년미만 외화예수금)

XIII-2. 금융기관유동성(Lf)

- 광의통화(M2) + M2포함 금융상품 중 만기2년이상 정기 예·적금 및 금융채 등 + 한국증권금융(주)의 예수금 + 생명보험회사(우체국보험 포함)의 보험계약준비금 등

XIII-4. 요구불예금(Demand deposits)

- 예금자가 언제든지 찾아 쓸 수 있는 예금을 통틀어 이르는 말로 예금취급기관의 당좌예금, 보통예금이 있음

XIII-4. 저축성예금(Time and saving deposits)

- 예금납입 및 인출방법에 대해 특정 조건이 있는 기한부 예금으로 주로 장기저축이나 이자수입을 목적으로 하는 예금을 말함. 예금주의 명의 표시에 따라 기명식 정기예금 · 무기명식 정기예금으로 분리하기도 함

XIII-5. 양도성 예금증서(Certificate of deposit: CD)

- 단기시장의 육성 및 금리자유화 기반 조성 등에 목적을 둔 저축상품으로, 은행이 정기예금에 대하여 발행하는 예금증서이다. 무기명 할인식으로 발행되며 중도해지는 불가능하나 양도는 가능함. 기간은 30일 이상으로 1년이 넘는 것도 있으나 대개는 90~180일이다. 예금자는 이를 금융시장에서 자유롭게 매매가능하고 높은 수익성, 환금성 및 안전성이 특징임. 한국에서는 1984년부터 발행하기 시작함

XIII-5. RP(Repurchase agreement)

- 환매조건부 채권을 말하며, 일정기간이 지난 후에 다시 매입하는 조건으로 채권을 매도함으로써 수요자가 단기자금을 조달하는 금융거래방식의 하나

XIII-9. 예금은행(Deposit money banks)

- 일반은행과 특수은행을 포괄하는 개념으로 일반은행에는 시중은행, 지방은행 및 외국은행 국내지점이 포함되며, 특수은행으로는 한국의환은행, 중소기업은행, 국민은행, 한국주택은행, 농업협동조합중앙회, 수산업협동조합중앙회 등이 있음

XIII-18. 채권수익률(Bond yields)

- 한국증권업협회가 자본금 기준 10개 대형증권회사가 매출한 각 채권의 금액 가중평균수익률을 일별로 산출하고 있는데 '통화금융' 상의 각 채권수익률은 일별 수익률을 단순평균한 금리임

XIII-19. 부도율(Dishonored ratio)

- 어음교환액(장수)에 대한 부도액(장수)의 비율로 시중의 자금사정을 나타내는 지표임

XIII-20. 어음 교환(Cleared checks and bills)

- 다수의 은행이 일정한 시간에 일정한 장소에 모여 자행이 수납한 어음 중 타행을 지급지로 하는 어음과 타행이 수납한 어음 중 자행을 지급지로 하는 어음(타점권)을 서로 교환하고 차액은 한국은행에 개설된 당좌예금이체를 통하여 결제하는 제도

XIII-21. 상장주식회전율(Turnover ratio of based on trading volume)

- 거래량을 당해 기간 중의 평균상장주식수로 나눈 것으로 주식의 유통 상황을 판단하기 위해 산출되는 지표
- 상장주식회전율(거래량회전율) = 총 거래량 ÷ 평균 상장주식수 × 100

XIII-21. 코스피 지수(KOSPI)

- 1980년 1월 4일을 기준으로 전 상장종목 보통주에 대하여 시가 총액식 산출방법에 의하여 종합 주가지수, 산업별 주가지수, 부문별 주가지수 및 자본규모별 주가지수 등으로 작성 발표되고 있음

XIII-24. 선물(Futures)

- 특정일에 계약만 하면서 상품과 대금 인수도는 계약 이후의 특정 날짜에 하는 것으로 약속하고, 그 인수도일에 계약을 이행하는 거래로서, 미리 정한 계약일이 오면 그 사이 거래 당사자들이 거래하기로 한 상품의 시세가 오르든 내리든 거래를 이행해야 함. 농산물, 금속 등 원자재와 증권, 외환, 금융상품에 걸쳐 광범위하게 이뤄지고 있음

XIII-24. 미결제 약정수량(Open interest)

- 선물·옵션시장에 참가하는 투자자가 매수·매도 포지션을 보유한 상태에서 아직 청산되지 않고 남아있는 계약 수를 의미하며, 이는 선물시장에서 가격, 거래량과 함께 시장상황을 판단하는 중요한 지표임. 선물의 경우 신규 선물계약이 늘어나면 미결제약정은 증가하게 되지만 기존 포지션을 청산하는 계약이 증가하면 미결제약정은 감소하게 됨. 포지션을 청산하지 않은 계약 수, 즉 미결제 약정수량이 많다는 것은 선물을 통해 단기 시세차익을 노리는 예측 거래자보다는 실제 수요로 선물거래를 이용하는 투자자가 더 많다는 것을 의미함

XIII-24. 스프레드(Spread)

- 동일선물시장 혹은 관련 선물시장에서 2가지의 상이한 선물계약간의 가격차이를 말함. 스프레드거래란 이러한 상이한 두 선물계약을 동시에 매입 및 매도하는 거래를 뜻함. 스프레드 거래는 각 선물계약의 개별가격 변화보다는 두 선물계약의 가격차이 변화에서 이익을 추구함

XIII-25. 생명보험(Life insurance)

- 보험자가 사망하거나 일정한 연령에 이르면 지불할 것을 약정한 보험

XIII-25. 지급보험금(Claims paid)

- 생명보험에서는 보험사고가 생겼을 때 보험회사가 보험수익자에게 지급하는금액을 말함. 통상, 지급보험금과 보험가입금액과 같은 뜻이며, 그 내역은 만기, 사망, 고도장애 등으로 되어 있음. 손해보험에서는 보험사고가 발생하여 손해가 생겼을 경우에 보험회사가 피보험자에게 지급하는 금액을 말함

XIII-25. 사업비(Operating expenses)

- 보험사업을 수행하는 데 소요되는 비용. 따라서 투자비용은 포함되지 않는 것이 원칙이며 생명보험에서는 신계약비, 유지비, 수급비로 분류되고 손해보험에서는 손해조사비, 일반관리비, 영업비, 각종 수수료, 모집비를 총칭해서 말함

XIII-25. 운용자산(Invested assets)

- 운용자산에는 현금 및 예치금, 유가증권, 대출채권, 부동산이 있음

XIII-25. 자산(Assets)

- 보험업감독규정상 자산은 현금 및 예치금, 당기손익인식증권, 매도가능증권, 만기보유증권, 관계·종속기업투자주식, 대출채권, 부동산, 고정자산, 기타자산 및 특별계정자산으로 구분

XIII-25. 책임준비금(Policy reserve)

- 보험계약을 체결한 경우 계약자로부터 매년 납입받는 보험료 중에서 보험료 산출시 적용한 기초율로 비용(사업비, 위험보험금)을 지출하고 계약자에게 장래에 지급할 보험금, 환급금, 계약자배당금 등의 부채에 충당하기 위하여 적립하는 법정준비금으로 보험업감독규정에 의하면 책임준비금은 보험계약부채, 재보험계약부채, 투자계약부채로 구분하여 각각 적립하도록 되어 있음

XIII-25. 보험수익(Insurance revenue)

- 기업이 보험계약서비스를 제공함에 따라 지급 받는 대가인 보험료 수취액에 금융효과를 조정하고, 모든 투자요소 금액을 제외한 금액으로 인식한다. 이를 수식으로 표현하면 다음과 같다.
총 보험수익 = 총 수취보험료 ± 보험금융비용(수익) - 투자요소 다만, IFRS17 시행 이후 포괄손익계산서 보험수익의 세부 계정과목은 예상보험금, 예상손해조사비, 예상계약유지비, 예상투자관리비, 위험조정변동, 보험계약마진상각 등으로 되어 있음

XIII-25. 발생보험금(Incurred claims)

- 보험계약 집합 측정 시 포함되는 현금흐름 중 당기에 실제로 발생한 보험금으로, 투자요소를 제외하고 손실요소배분액을 차감하기 전 금액

XIII-25. 보험계약부채(Insurance contract liabilitys)

- 보험계약대출(부(-)의 부채)*, 계약자 배당부채 등이 있으며, 보험업감독규정에 의하면 보험계약부채는 결산시점 현재 아직 발생하지 않은 보험사고 및 지급사유가 발생하지 않은 투자요소에 대한 부채(잔여보장요소)와 발생한 보험사고 및 지급사유가 발생하였으나 지급되지 않은 투자요소에 대한 부채(발생사고요소)로 구분하여 각각 적립하도록 되어 있음

* IFRS17 이전에는 보험약관대출금과 같은 대출채권으로 자산으로 계상함

XIII-26. 손해보험(Non-life insurance)

- 불의의 사고로 생기는 손해에 대하여 보상받을 수 있는 보험

XIII-26. 경과보험료(Earned premiums)

- 보험기간의 경과를 감안하여 당기의 수익으로 계상되는 보험료 수입. 보험계약에서는 계약연도와 보험회사의 회계연도가 일치하지 않는 것이 일반적이데, 계약연도에 해당하는 보험료 중 회계연도 말에 기간이 경과하여 당기의 수익으로 계상하는 것이 타당한 보험료가 경과보험료이고, 경과보험료를 제외한 나머지 부분은 차기 회계연도의 일부에 해당하여 미경과보험료라고 함

XIII-26. 재보험수익(Reinsurance revenue)

- 보유한 재보험계약에서 당기에 실제로 회수되는 재보험금으로 투자요소를 제외하고, 손실요소 배분액을 차감하기 전 금액을 말하는 발생재보험금과 그의 발생손해조사비, 손실회수요소관련수익, 손실회수요소배분액, 발생사고요소조정, 기타재보험수익이 있음

XIII-26. 예상재보험금(Expected reinsurance claims)

- 취득한 보험계약 집합 측정 시 포함되는 현금흐름 중 당기에 보험사고 발생 시 회수할 것으로 예상한 재보험금으로, 투자요소를 제외한 금액

XIII-27. 신계약률(Ratio of new business)

- 신계약률 = 신계약액 ÷ 연초보유계약액 × 100

XIII-27. 효력상실·해약률(Ratio of lapses & surrenders)

- 효력상실·해약률 = 효력상실·해약액 ÷ (연초보유계약액+신계약액) × 100

XIII-27. 원수손해율(Direct loss ratio)

- 원수손해율 = 원수보험금 ÷ 원수보험료 × 100

XIII-27. 경과손해율(Earned incurred loss ratio)

- 경과손해율 = 발생손해액 ÷ 경과보험료 × 100

1))

1. Consolidated Central Government Balance

: 10

In billion won

	Revenues			Expenditure & net lending
	Current revenue	Capital revenue		
2022. 12	588,332	585,325	3,007	652,902
2023. 1	59,692	59,535	157	49,414
2	86,534	86,193	341	111,109
3	139,429	138,894	535	180,854
4	202,775	201,613	1,162	231,759
5	245,430	243,985	1,445	276,218
6	282,315	280,707	1,607	337,759
7	336,911	334,984	1,926	374,798
8	375,951	373,865	2,086	407,276
9	415,578	413,034	2,543	446,732
10	468,163	465,378	2,785	478,607
11	501,462	498,325	3,137	520,917
12	543,586	539,887	3,700	580,354
2024. 1	64,680	64,479	201	53,443
2	92,482	92,133	349	122,383
3	138,333	137,740	593	203,074
4	200,514	199,681	832	247,595
5	242,902	241,819	1,083	295,059
6	278,250	276,159	2,090	354,219
	Expenditure & net lending			Consolidated central government balance
	Current expenditure	Capital expenditure	Net lending	
2022. 12	585,593	37,404	29,905	-64,571
2023. 1	46,422	1,033	1,959	10,278
2	100,345	4,567	6,197	-24,574
3	158,214	10,660	11,980	-41,425
4	200,822	14,047	16,890	-28,984
5	240,084	17,250	18,884	-30,789
6	294,152	23,410	20,198	-55,444
7	329,664	24,780	20,353	-37,887
8	360,251	25,992	21,033	-31,325
9	397,678	27,948	21,106	-31,154
10	429,052	29,556	19,999	-10,444
11	470,213	31,689	19,014	-19,455
12	523,270	36,437	20,647	-36,768
2024. 1	51,271	1,878	294	11,237
2	108,094	7,198	7,092	-29,902
3	173,601	15,530	13,943	-64,741
4	214,396	17,864	15,336	-47,082
5	258,818	20,287	15,954	-52,157
6	310,746	25,869	17,604	-75,970

: 1)

:

Note: 1) Monthly figures are the total amount from Jan. to the corresponding month.

Source: Ministry of Economy and Finance.

2.

()¹⁾

: 10

	Assets					
	Domestic claims	()		가 (+)	Less : liabilities to central government	(-)
		Net claims on central government	Claims on central government			
2019	3,282,770.9	-186,825.3	138,739.2	133,729.0	325,564.5	291,945.6
2020	3,600,072.5	-182,161.3	165,978.6	160,200.8	348,139.9	313,133.4
2021	4,036,599.7	-173,584.2	203,440.5	197,222.5	377,024.9	340,381.3
2022	4,357,464.0	-143,081.7	222,774.0	217,320.9	365,855.7	328,016.8
2023	4,580,907.1	-102,293.2	245,130.6	235,421.9	347,423.7	309,782.6
2023. 6	4,452,794.5	-119,368.0	263,097.3	241,146.9	382,465.3	342,746.2
7	4,445,864.0	-130,656.6	256,000.0	250,250.4	386,656.6	348,776.4
8	4,478,469.9	-128,872.4	267,177.0	255,758.0	396,049.4	346,938.5
9	4,525,398.6	-118,904.8	254,049.8	248,560.8	372,954.6	337,964.2
10	4,531,680.0	-134,173.1	251,655.8	245,436.6	385,828.9	347,523.9
11	4,580,451.1	-117,012.8	248,821.6	242,834.8	365,834.4	325,965.2
12	4,580,907.1	-102,293.2	245,130.6	235,421.9	347,423.7	309,782.6
2024. 1	4,599,360.9	-112,067.4	249,135.3	243,574.5	361,202.7	324,165.9
2	4,626,502.5	-89,022.4	266,478.9	250,769.2	355,501.2	318,169.4
3	4,669,320.8	-53,354.4	295,813.0	257,129.0	349,167.4	310,852.0
4	4,680,561.7	-75,564.4	283,552.8	271,996.6	359,117.2	315,775.5
5	4,711,237.8	-65,904.8	290,706.0	277,089.9	356,610.9	315,031.4
6 p)	4,740,222.2	-53,485.9	291,819.2	265,824.0	345,305.2	308,223.1

	Assets						
	Domestic claims						
	2)	3)	4)				
			가	Claims on nonfinancial corporations	가		
Claims on local government & social security org.	Claims on other financial corporations	Loans	Securities other than shares			Loans	Securities other than shares
2019	13,581.0	536,822.8	33,986.4	266,177.4	1,772,942.3	1,254,365.3	261,513.6
2020	12,481.5	572,067.2	40,004.1	292,141.1	1,964,038.9	1,422,324.1	280,114.2
2021	12,672.1	629,979.1	45,082.6	324,479.0	2,240,900.6	1,627,948.6	322,864.1
2022	12,671.2	689,263.8	53,631.3	334,231.6	2,480,263.8	1,847,478.9	352,504.3
2023	14,576.6	714,968.5	53,964.7	320,928.1	2,649,714.0	1,942,936.2	394,806.0
2023. 6	13,486.9	701,993.5	53,292.2	321,334.9	2,563,203.6	1,892,428.2	372,362.4
7	14,133.4	685,587.8	52,134.6	319,372.5	2,580,821.6	1,908,580.8	374,257.2
8	13,897.7	692,060.1	52,378.2	317,947.6	2,603,353.9	1,922,305.3	379,441.6
9	12,109.4	707,936.7	54,595.5	319,861.3	2,625,717.3	1,930,596.4	387,075.6
10	14,176.8	703,424.7	54,525.2	318,107.1	2,645,415.0	1,945,229.9	391,460.5
11	15,557.4	714,488.4	53,695.8	324,232.1	2,662,361.2	1,956,541.6	395,278.7
12	14,576.6	714,968.5	53,964.7	320,928.1	2,649,714.0	1,942,936.2	394,806.0
2024. 1	15,548.5	716,617.4	53,035.6	323,125.7	2,673,848.6	1,960,748.5	401,792.5
2	14,226.9	718,255.7	53,283.4	323,972.7	2,679,617.5	1,969,722.9	399,457.6
3	14,955.8	722,695.6	53,526.5	322,685.2	2,686,468.0	1,971,466.0	400,435.6
4	15,117.4	720,203.4	53,199.4	317,174.6	2,717,856.3	1,990,931.6	404,052.2
5	17,203.5	718,226.6	53,469.8	315,569.5	2,732,874.0	2,001,319.6	402,320.0
6 p)	15,326.3	732,006.4	54,670.7	314,273.3	2,733,768.2	1,997,732.7	403,736.5

: 1)

2)

3)

4)

5)

:

2. Depository Corporations Survey ¹⁾

In billion won

Domestic claims		Assets				Total assets or liabilities & net worth	
가	Claims on households	Loans	(+)		(-)		
			Net foreign assets	Foreign assets	Foreign securities	Foreign liabilities	
1,146,250.0	1,145,108.7	611,842.1	901,272.3	455,826.2	289,430.2	3,894,613.0	2019
1,233,646.3	1,232,347.3	628,225.6	933,478.0	454,726.6	305,252.4	4,228,298.1	2020
1,326,632.3	1,325,366.3	704,947.9	1,058,810.0	511,579.5	353,862.1	4,741,547.5	2021
1,318,346.9	1,316,921.9	676,329.7	1,093,103.6	483,070.7	416,773.9	5,033,793.6	2022
1,303,941.1	1,302,746.5	717,813.3	1,086,457.9	504,853.7	368,644.6	5,298,720.3	2023
1,293,478.6	1,292,152.0	716,682.0	1,125,522.9	511,672.3	408,840.9	5,169,476.5	6. 2023
1,295,977.8	1,294,577.9	692,544.7	1,103,408.6	511,340.8	410,863.9	5,138,408.7	7
1,298,030.6	1,296,630.4	711,756.6	1,108,146.4	516,559.6	396,389.9	5,190,226.4	8
1,298,539.9	1,297,088.4	692,692.7	1,091,620.9	513,289.8	398,928.2	5,218,091.2	9
1,302,836.7	1,301,485.3	705,165.8	1,114,756.3	509,554.1	409,590.6	5,236,845.8	10
1,305,056.9	1,303,821.1	708,478.4	1,088,309.5	507,493.6	379,831.1	5,288,929.5	11
1,303,941.1	1,302,746.5	717,813.3	1,086,457.9	504,853.7	368,644.6	5,298,720.3	12
1,305,413.9	1,304,169.8	720,126.8	1,107,659.8	505,304.9	387,533.0	5,319,487.7	1. 2024
1,303,424.9	1,302,125.9	731,622.0	1,107,957.6	510,676.4	376,335.6	5,358,124.5	2
1,298,555.8	1,297,148.8	746,251.9	1,133,199.0	509,121.8	386,947.1	5,415,572.7	3
1,302,949.0	1,301,582.1	732,399.4	1,139,007.5	518,306.4	406,608.1	5,412,961.0	4
1,308,838.5	1,307,460.8	738,922.3	1,136,953.7	520,692.7	398,031.5	5,450,160.1	5
1,312,607.2	1,310,947.5	794,601.8	1,194,276.0	540,840.3	399,674.2	5,534,823.9	6 p)

(M2)		Liabilities			Shares and other equity	()	
M2	M2	M2 가	5)	()			
Broad money	Deposits excluded from M2	Securities other than shares excluded from M2	Borrowings etc.	Other items (net)	Consolidation adjustment, net		
2,913,609.6	558,582.4	184,383.3	48,924.1	47,207.0	255,610.0	-113,703.3	2019
3,199,835.7	586,922.8	171,096.1	61,387.9	30,380.3	276,972.1	-98,296.9	2020
3,613,687.6	630,791.0	177,935.9	59,594.9	67,067.0	338,889.6	-146,418.3	2021
3,758,235.5	709,734.4	154,561.3	92,247.8	68,547.1	337,945.3	-87,477.6	2022
3,904,552.6	769,637.6	167,643.1	73,238.7	120,660.2	379,615.0	-116,626.8	2023
3,808,194.2	732,562.5	157,030.0	81,326.5	124,650.3	364,486.1	-98,773.2	6. 2023
3,788,167.9	732,383.3	162,576.2	81,345.8	114,045.7	366,410.5	-106,520.8	7
3,824,418.8	736,723.6	155,929.0	84,400.0	130,705.3	372,342.9	-114,293.2	8
3,839,468.6	741,223.9	158,241.0	85,726.4	135,164.1	369,314.7	-111,047.5	9
3,853,614.2	743,702.4	157,897.9	90,800.1	131,884.9	370,386.8	-111,440.4	10
3,906,680.7	749,521.8	165,752.9	80,006.7	131,082.6	375,730.8	-119,845.9	11
3,904,552.6	769,637.6	167,643.1	73,238.7	120,660.2	379,615.0	-116,626.8	12
3,903,018.5	776,898.2	162,607.1	77,437.9	119,969.2	387,292.1	-107,735.3	1. 2024
3,967,852.0	765,542.8	162,977.2	79,677.3	112,989.3	389,431.7	-120,345.7	2
4,014,175.2	766,749.9	162,417.8	77,714.4	119,700.1	389,080.5	-114,265.0	3
3,971,094.3	773,886.5	162,706.2	88,113.4	123,409.8	393,884.9	-100,134.2	4
4,009,360.8	770,494.8	166,200.3	85,041.0	139,389.3	402,875.6	-123,201.7	5
4,040,212.4	775,586.5	167,655.7	80,266.4	170,527.1	410,310.9	-109,735.1	6 p)

Note: 1) Central bank and other depository corporations (ODCs)

2) National pension fund, unemployment insurance fund, industrial accident prevention fund, etc.

3) Life and non-life insurance corporation, securities companies, finance companies, Korea Housing Finance Corporation, etc.

4) Public and private non-financial corporations

5) Borrowings, financial derivatives, etc.

Source: The Bank of Korea.

3.

()¹⁾⁶⁾

: 10

	Assets								
	Domestic claims	Net claims on central gov't	()		Less : liabilities to central gov't	Gov't. deposits	Claims on other depository corporations	Loans	
			Claims on central gov't	Gov't. bonds					(-)
2019	-157,051.0	-223,806.5	18,777.5	16,723.1	242,583.9	242,583.9	65,697.4	19,426.4	
2020	-147,793.4	-224,911.9	28,126.7	25,939.9	253,038.6	253,038.6	74,400.4	34,065.0	
2021	-148,537.0	-243,927.4	31,455.3	28,959.3	275,382.9	275,382.9	88,379.3	38,989.7	
2022	-86,165.0	-228,491.5	33,913.4	32,067.6	262,404.9	262,404.9	133,515.8	40,037.9	
2023	-102,026.0	-210,468.4	35,131.7	29,082.3	245,600.1	245,600.1	103,778.8	19,644.9	
2023. 6	-88,047.6	-205,484.5	48,908.9	30,772.9	254,393.4	254,393.4	115,321.1	33,868.8	
7	-105,705.9	-221,196.8	32,165.6	30,767.2	253,362.4	253,362.4	113,493.1	31,919.9	
8	-101,332.5	-216,717.5	37,660.4	30,761.5	254,377.9	254,377.9	113,427.2	29,246.9	
9	-106,456.2	-220,424.7	30,973.9	29,786.6	251,398.6	251,398.6	108,394.9	26,765.0	
10	-112,269.3	-216,829.5	31,439.5	29,781.9	248,269.0	248,269.0	103,141.5	23,546.5	
11	-116,541.4	-210,707.5	31,597.7	29,777.2	242,305.2	242,305.2	93,062.5	19,647.1	
12	-102,026.0	-210,468.4	35,131.7	29,082.3	245,600.1	245,600.1	103,778.8	19,644.9	
2024. 1	-110,690.9	-207,662.6	30,365.2	29,082.3	238,027.8	238,027.8	96,008.0	19,400.8	
2	-105,044.0	-193,605.3	40,399.4	29,072.7	234,004.6	234,004.6	87,696.2	19,079.8	
3	-85,331.8	-165,621.7	62,444.5	28,288.3	228,066.1	228,066.1	79,424.9	18,807.0	
4	-107,093.6	-191,892.2	35,630.2	28,284.2	227,522.4	227,522.4	83,933.6	21,615.1	
5	-96,537.5	-186,199.1	37,645.3	28,280.0	223,844.4	223,844.4	88,796.6	25,511.0	
6 p)	-85,937.5	-171,630.0	48,836.7	27,515.5	220,466.7	220,466.7	84,827.6	26,637.2	

	Assets										
	Claims on other financial corporations	Domestic claims				Net foreign assets	Foreign assets	Foreign securities	Foreign liabilities		
		4)		5)						(+)	(-)
		Loans	Claims on nonfin. corp. sector	Loans							
2019	745.0	0.0	313.0	313.0	529,145.4	578,256.5	375,336.8	49,111.1			
2020	2,505.0	1,760.0	213.0	213.0	548,791.3	594,981.6	374,708.1	46,190.3			
2021	7,011.0	2,446.0	0.0	0.0	619,497.8	693,014.4	406,624.9	73,516.6			
2022	8,810.7	1,725.7	0.0	0.0	575,961.4	644,465.6	361,297.6	68,504.2			
2023	4,663.7	98.7	0.0	0.0	591,130.1	641,074.3	371,449.7	49,944.2			
2023. 6	2,115.8	1,250.8	0.0	0.0	599,144.0	656,951.6	381,714.0	57,807.6			
7	1,997.8	1,132.8	0.0	0.0	588,193.9	641,802.3	381,586.1	53,608.3			
8	1,957.8	1,092.8	0.0	0.0	586,103.2	639,033.0	386,422.0	52,929.8			
9	5,573.7	738.7	0.0	0.0	588,081.8	640,034.1	380,379.5	51,952.2			
10	1,418.7	553.7	0.0	0.0	578,569.2	629,413.2	377,214.2	50,844.0			
11	1,103.7	238.7	0.0	0.0	584,800.6	635,013.3	376,271.5	50,212.8			
12	4,663.7	98.7	0.0	0.0	591,130.1	641,074.3	371,449.7	49,944.2			
2024. 1	963.7	98.7	0.0	0.0	585,616.7	636,854.4	366,798.1	51,237.6			
2	865.0	0.0	0.0	0.0	587,412.3	636,825.5	368,853.2	49,413.2			
3	865.0	0.0	0.0	0.0	602,881.1	652,571.1	362,186.5	49,690.0			
4	865.0	0.0	0.0	0.0	590,207.6	641,133.0	367,725.1	50,925.3			
5	865.0	0.0	0.0	0.0	594,030.3	645,290.2	366,683.7	51,259.9			
6 p)	865.0	0.0	0.0	0.0	630,403.9	682,517.3	382,232.8	52,113.4			

: 1)

2)

3)

4)

5)

6)

:

3. Depository Corporations Survey (Central Bank) ¹⁾⁶⁾

In billion won

Total assets or liabilities & net worth	Liabilities						M2 가 ³⁾ Securities other than shares included in M2	
	Monetary base	Currency in circulation	Liabilities to ODCs	Currency in ODCs		Reserve deposits		
372,094.3	191,829.3	114,523.9	77,305.4	11,021.7	66,283.7	13,433.8	2019	
400,997.9	221,503.7	136,152.6	85,351.2	11,249.3	74,101.9	10,339.9	2020	
470,960.5	248,785.5	156,264.2	92,521.4	11,148.4	81,373.0	10,263.8	2021	
489,796.5	275,963.5	162,855.8	113,107.7	11,843.6	101,264.1	6,496.8	2022	
489,104.1	274,077.0	170,324.0	103,753.0	10,602.5	93,150.6	5,329.6	2023	
511,096.4	268,895.6	165,164.1	103,731.4	11,209.4	92,522.0	10,857.4	6. 2023	
482,488.1	254,224.7	165,393.7	88,831.0	11,467.7	77,363.3	8,740.0	7	
484,770.7	272,498.0	165,500.6	106,997.4	11,169.6	95,827.8	8,394.6	8	
481,625.7	265,562.9	169,975.6	95,587.2	11,783.8	83,803.4	7,060.2	9	
466,299.9	263,844.5	167,587.8	96,256.7	12,063.0	84,193.8	6,077.9	10	
468,259.2	262,299.7	168,221.4	94,078.2	11,205.7	82,872.5	5,620.6	11	
489,104.1	274,077.0	170,324.0	103,753.0	10,602.5	93,150.6	5,329.6	12	
474,925.8	269,093.6	171,410.1	97,683.5	13,227.7	84,455.8	5,980.7	1. 2024	
482,368.3	270,376.7	173,341.7	97,035.0	12,794.2	84,240.8	4,576.8	2	
517,549.3	279,877.8	173,576.4	106,301.3	11,092.6	95,208.7	4,809.7	3	
483,114.0	268,507.5	174,439.7	94,067.7	11,080.4	82,987.4	3,451.4	4	
497,492.8	277,730.5	175,441.6	102,288.9	11,207.0	91,081.9	3,054.6	5	
544,466.5	285,032.5	175,915.2	109,117.3	10,831.7	98,285.6	4,096.6	6 p)	

Deposits excluded from M2	Liabilities				Shares and other equity	() Consolidation adjustment, net	
	Liabilities to ODCs	M2 가 ³⁾ Securities other than shares excluded from M2	Liabilities to ODCs	() Other items (net)			
17,185.0	17,185.0	150,604.3	98,462.4	-2,963.8	-1,494.3	0.0	2019
24,881.2	24,881.2	148,907.4	101,695.2	-14,630.4	746.1	0.0	2020
29,291.1	29,291.1	129,943.2	82,613.1	7,963.9	37,713.0	0.0	2021
46,984.1	46,984.1	105,919.2	69,759.9	22,770.2	24,382.7	0.0	2022
19,204.2	19,204.2	116,198.8	77,874.5	29,981.1	43,473.4	0.0	2023
35,250.4	35,250.4	113,201.1	74,957.1	34,467.2	39,139.2	-774.3	6. 2023
19,983.3	19,983.3	118,081.9	79,103.0	34,137.5	37,611.0	-790.2	7
11,151.8	11,151.8	114,531.1	78,006.9	34,365.9	41,537.8	-708.5	8
16,898.9	16,898.9	118,224.5	80,856.6	34,147.9	38,939.9	-708.6	9
10,056.2	10,056.2	113,906.9	78,023.5	33,720.4	37,562.7	-708.7	10
14,023.2	14,023.2	114,242.4	76,259.7	34,139.1	37,868.2	-834.0	11
19,204.2	19,204.2	116,198.8	77,874.5	29,981.1	43,473.4	0.0	12
11,435.4	11,435.4	110,566.2	74,476.6	30,006.7	48,997.5	-1,854.2	1. 2024
12,363.5	12,363.5	113,614.5	77,481.4	28,831.1	53,271.4	-1,865.8	2
24,937.8	24,937.8	115,090.2	79,291.5	28,656.1	57,493.7	-1,856.1	3
11,418.4	11,418.4	112,088.4	77,219.5	28,601.5	59,102.2	-1,855.5	4
11,135.0	11,135.0	113,789.1	77,980.8	29,263.5	64,103.4	-1,983.2	5
18,109.9	18,109.9	115,500.0	78,315.9	54,046.4	68,161.8	-980.8	6 p)

Note: 1) Includes foreign exchange stabilization fund

2) Commercial & special banks, asset management companies (Investment trust a/c), mutual saving banks, mutual credits etc.

3) Monetary stabilization bond, foreign exchange stabilization bond

4) Life and non-life insurance corporation, securities companies, finance companies, Korea Housing Finance Corporation, etc.

5) Grains management special accounts, public procurement special account, etc.

6) Due to the change of accounting rules, some series are revised.

Source: The Bank of Korea.

4.

(

1)

: 10

	Assets							
	Domestic claims	Claims on central bank	Net claims on central gov't	()		Claims on local gov't & social security org.	Claims on other financial corp.	Loans
				가 (+)	(-)			
2019	3,701,883.4	196,364.0	36,981.2	119,961.7	82,980.5	13,581.0	536,077.8	33,986.4
2020	4,044,749.2	222,482.8	42,750.5	137,851.9	95,101.4	12,481.5	569,562.2	38,244.1
2021	4,485,189.0	211,672.7	70,343.2	171,985.2	101,642.0	12,672.1	622,968.1	42,636.6
2022	4,815,281.5	238,136.8	85,409.8	188,860.6	103,450.7	12,671.2	680,453.1	51,905.6
2023	4,988,415.9	201,704.1	108,175.2	209,998.9	101,823.6	14,576.6	710,304.8	53,866.1
2023. 6	4,878,745.4	222,582.2	86,116.4	214,188.4	128,071.9	13,486.9	699,877.7	52,041.5
7	4,859,344.3	194,281.3	90,540.1	223,834.4	133,294.3	14,133.4	683,590.1	51,001.9
8	4,886,214.9	192,985.3	87,845.2	229,516.7	141,671.5	13,897.7	690,102.4	51,285.4
9	4,933,709.3	193,459.6	101,520.0	223,075.9	121,556.0	12,109.4	702,363.1	53,856.8
10	4,931,612.2	184,521.4	82,656.4	220,216.4	137,560.0	14,176.8	702,006.0	53,971.5
11	4,973,322.1	183,267.1	93,694.8	217,223.9	123,529.1	15,557.4	713,384.8	53,457.1
12	4,988,415.9	201,704.1	108,175.2	209,998.9	101,823.6	14,576.6	710,304.8	53,866.1
2024. 1	4,988,764.0	182,704.1	95,595.2	218,770.0	123,174.9	15,548.5	715,653.7	52,936.9
2	5,005,786.7	186,544.0	104,582.9	226,079.5	121,496.6	14,226.9	717,390.7	53,283.4
3	5,052,250.8	218,173.3	112,267.3	233,368.5	121,101.2	14,955.8	721,830.6	53,526.5
4	5,054,854.0	183,265.1	116,327.8	247,922.7	131,594.8	15,117.4	719,338.4	53,199.4
5	5,087,513.7	190,941.8	120,294.2	253,060.7	132,766.5	17,203.5	717,361.6	53,469.8
6 p)	5,115,097.7	204,110.5	118,144.1	242,982.6	124,838.4	15,326.3	731,141.4	54,670.7

	Assets								
	Domestic claims						Net foreign assets	()	
	가	Claims on nonfin. corp. sector	Loans	가	Securities other than shares	Claims on households		Loans	Foreign assets
							가		
2019	266,177.4	1,772,629.3	1,254,052.3	261,513.6	1,146,250.0	1,145,108.7	82,696.7	323,015.8	240,319.1
2020	292,141.1	1,963,825.9	1,422,111.1	280,114.2	1,233,646.3	1,232,347.3	79,434.3	338,496.4	259,062.1
2021	324,479.0	2,240,900.6	1,627,948.6	322,864.1	1,326,632.3	1,325,366.3	85,450.2	365,795.6	280,345.5
2022	334,231.6	2,480,263.8	1,847,478.9	352,504.3	1,318,346.9	1,316,921.9	100,368.3	448,638.0	348,269.7
2023	320,928.1	2,649,714.0	1,942,936.2	394,806.0	1,303,941.1	1,302,746.5	126,683.2	445,383.6	318,700.4
2023. 6	321,334.9	2,563,203.6	1,892,428.2	372,362.4	1,293,478.6	1,292,152.0	117,538.0	468,571.3	351,033.3
7	319,372.5	2,580,821.6	1,908,580.8	374,257.2	1,295,977.8	1,294,577.9	104,350.8	461,606.3	357,255.5
8	317,947.6	2,603,353.9	1,922,305.3	379,441.6	1,298,030.6	1,296,630.4	125,653.4	469,113.5	343,460.1
9	319,861.3	2,625,717.3	1,930,596.4	387,075.6	1,298,539.9	1,297,088.4	104,610.8	451,586.8	346,976.0
10	318,107.1	2,645,415.0	1,945,229.9	391,460.5	1,302,836.7	1,301,485.3	126,596.5	485,343.1	358,746.6
11	324,232.1	2,662,361.2	1,956,541.6	395,278.7	1,305,056.9	1,303,821.1	123,677.8	453,296.2	329,618.4
12	320,928.1	2,649,714.0	1,942,936.2	394,806.0	1,303,941.1	1,302,746.5	126,683.2	445,383.6	318,700.4
2024. 1	323,125.7	2,673,848.6	1,960,748.5	401,792.5	1,305,413.9	1,304,169.8	134,510.0	470,805.4	336,295.4
2	323,972.7	2,679,617.5	1,969,722.9	399,457.6	1,303,424.9	1,302,125.9	144,209.7	471,132.1	326,922.4
3	322,685.2	2,686,468.0	1,971,466.0	400,435.6	1,298,555.8	1,297,148.8	143,370.8	480,628.0	337,257.2
4	317,174.6	2,717,856.3	1,990,931.6	404,052.2	1,302,949.0	1,301,582.1	142,191.8	497,874.5	355,682.7
5	315,569.5	2,732,874.0	2,001,319.6	402,320.0	1,308,838.5	1,307,460.8	144,892.0	491,663.5	346,771.6
6 p)	314,273.3	2,733,768.2	1,997,732.7	403,736.5	1,312,607.2	1,310,947.5	164,197.8	511,758.6	347,560.8

: 1)

2)

:

4. Depository Corporations Survey (Other Depository Corporations) ¹⁾

In billion won

Total assets or liabilities & net worth	Liabilities								
	Liabilities to central bank	M2 Deposits included in M2	Transferable deposits		Other deposits				
			Demand deposits	Other transferable deposits	MMF	2	Certificates of deposits	Beneficiary certificates	
					Money market funds	Time & savings deposits below 2Y			
3,784,580.1	60,779.3	2,716,692.6	260,962.1	577,436.8	55,847.2	1,188,571.9	14,247.3	215,517.2	2019
4,124,183.5	72,070.4	2,976,223.0	345,555.0	716,121.3	76,521.1	1,191,837.0	8,707.2	207,819.1	2020
4,570,639.0	86,930.7	3,350,387.1	409,524.9	806,547.5	79,490.6	1,283,287.5	24,397.7	250,926.3	2021
4,915,649.8	130,801.4	3,466,180.0	374,836.6	699,290.9	55,536.1	1,594,613.2	30,915.6	241,472.5	2022
5,115,099.1	97,592.7	3,605,022.2	363,207.4	712,665.0	76,261.1	1,648,838.2	54,332.5	299,085.5	2023
4,996,283.4	114,271.0	3,518,094.9	363,231.3	695,214.8	69,590.0	1,628,867.6	42,494.0	263,395.3	6. 2023
4,963,695.1	112,471.9	3,506,451.5	347,776.5	670,505.5	79,906.8	1,634,894.6	46,088.9	261,690.3	7
5,011,868.3	111,818.4	3,538,208.3	347,425.3	673,013.0	75,759.6	1,651,688.4	48,854.1	274,939.9	8
5,038,320.1	107,490.6	3,547,048.3	354,468.4	690,617.5	74,737.1	1,652,571.4	54,251.3	280,538.9	9
5,058,208.7	101,897.5	3,562,282.3	343,988.7	678,125.8	87,753.6	1,660,776.3	56,451.2	276,220.8	10
5,096,999.9	91,602.4	3,609,152.5	351,400.7	680,198.6	85,529.9	1,671,916.9	59,624.4	298,309.7	11
5,115,099.1	97,592.7	3,605,022.2	363,207.4	712,665.0	76,261.1	1,648,838.2	54,332.5	299,085.5	12
5,123,274.0	95,501.0	3,598,639.9	351,037.0	671,679.3	94,415.5	1,663,568.6	49,195.5	303,737.4	1. 2024
5,149,996.4	85,888.8	3,660,681.5	364,708.7	693,061.4	95,308.8	1,691,083.5	41,769.0	309,106.7	2
5,195,621.6	78,412.3	3,705,640.1	375,475.1	726,771.6	99,325.4	1,685,207.0	42,197.0	318,300.7	3
5,197,045.7	82,549.1	3,660,060.5	361,430.5	686,389.9	102,033.4	1,684,837.9	45,326.8	322,823.1	4
5,232,405.6	87,192.1	3,694,308.7	360,039.1	693,400.3	106,075.5	1,702,850.7	47,018.3	330,751.9	5
5,279,295.5	83,569.7	3,724,832.7	372,264.7	718,580.2	98,476.6	1,704,031.6	45,827.0	337,664.5	6 p)

Liabilities								Shares and other equity	Consolidation adjustment, net	
M2 Deposits included in M2	M2 가		M2	M2 가	Loans etc.	() Other items(net)	()			
Other deposits	Securities other than shares included in M2	2	Securities other than shares excluded from M2							
2 Money in trusts below 2Y				Debtures below 2Y						
255,705.4	68,959.2	68,959.2	558,582.4	132,241.4	48,924.1	50,170.8	257,104.3	-108,874.0	2019	
258,779.7	77,120.2	77,120.2	586,922.8	123,883.9	61,387.9	45,010.7	276,226.0	-94,661.5	2020	
308,870.7	96,772.6	96,772.6	630,791.0	130,605.8	59,594.9	59,103.1	301,176.6	-144,722.6	2021	
267,881.5	122,702.9	122,702.9	709,734.4	118,402.0	92,247.8	45,776.9	313,562.6	-83,758.1	2022	
248,121.1	123,876.9	123,876.9	769,637.6	129,318.7	73,238.7	90,679.1	336,141.6	-110,408.3	2023	
256,373.8	113,897.8	113,897.8	732,562.5	118,786.1	81,326.5	90,183.1	325,346.9	-98,185.4	6. 2023	
266,125.5	107,582.8	107,582.8	732,383.3	123,597.3	81,345.8	79,908.2	328,799.5	-108,845.3	7	
269,468.4	112,315.4	112,315.4	736,723.6	119,404.9	84,400.0	96,339.4	330,805.1	-118,146.7	8	
252,213.7	115,384.5	115,384.5	741,223.9	120,873.2	85,726.4	101,016.2	330,374.8	-110,817.7	9	
262,823.6	117,666.3	117,666.3	743,702.4	122,014.5	90,800.1	98,164.5	332,824.1	-111,142.8	10	
263,559.8	123,686.2	123,686.2	749,521.8	127,770.2	80,006.7	96,943.5	337,862.6	-119,546.0	11	
248,121.1	123,876.9	123,876.9	769,637.6	129,318.7	73,238.7	90,679.1	336,141.6	-110,408.3	12	
267,484.1	126,987.9	126,987.9	776,898.2	126,517.5	77,437.9	89,962.6	338,294.6	-106,965.5	1. 2024	
267,357.1	129,252.0	129,252.0	765,542.8	126,844.1	79,677.3	84,158.1	336,160.3	-118,208.4	2	
258,261.8	130,148.9	130,148.9	766,749.9	126,619.0	77,714.4	91,044.0	331,586.8	-112,293.6	3	
257,736.2	133,142.6	133,142.6	773,886.5	127,837.3	88,113.4	94,808.3	334,782.6	-98,134.7	4	
256,987.0	136,555.8	136,555.8	770,494.8	130,392.0	85,041.0	110,125.8	338,772.2	-120,476.9	5	
246,724.3	135,367.9	135,367.9	775,586.5	130,471.6	80,266.4	116,480.7	342,149.1	-109,429.0	6 p)	

Note: 1) Commercial & specialized banks and non-bank depository corporations

2) Life and non-life insurance corporation, securities companies, finance companies, Korea Housing Finance Corporation, etc.

Source: The Bank of Korea.

5.

: 10

		Domestic assets					
		1)	2)	가 3)		4)	
		Cash & checks	Loans & discounts	Securities	Government bonds	Loans to government	Fixed asset
2019		43,360.9	0.0	15,568.5	16,723.1	313.0	2,334.9
2020		84,106.8	0.0	34,272.3	25,939.9	213.0	2,424.7
2021		79,818.7	0.0	40,279.8	28,959.3	0.0	2,476.0
2022		94,992.1	0.0	40,975.0	32,067.6	0.0	2,824.2
2023		72,715.5	0.0	19,526.2	29,082.3	4,000.0	2,867.5
2023.	6	88,776.7	0.0	34,746.1	30,772.9	15,900.0	2,874.1
	7	70,202.0	0.0	32,679.1	30,767.2	0.0	2,872.8
	8	73,098.4	0.0	29,966.1	30,761.5	4,400.0	2,869.3
	9	68,998.5	0.0	27,313.5	29,786.6	0.0	2,865.6
	10	61,259.0	0.0	23,910.0	29,781.9	0.0	2,867.5
	11	56,863.2	0.0	19,695.6	29,777.2	0.0	2,862.8
	12	72,715.5	0.0	19,526.2	29,082.3	4,000.0	2,867.5
2024.	1	57,222.1	0.0	19,282.1	29,082.3	0.0	2,867.8
	2	64,585.7	0.0	18,883.0	29,072.7	9,900.0	2,858.1
	3	86,727.0	0.0	18,610.2	28,288.3	32,500.0	2,853.6
	4	62,789.7	0.0	21,418.3	28,284.2	5,200.0	2,850.9
	5	71,138.0	0.0	25,318.5	28,280.0	6,800.0	2,848.3
	6 p)	80,994.3	0.0	26,444.6	27,515.5	19,900.0	2,843.7

		Domestic liabilities							
		Bank notes & coins in circulation	Deposits	Reserve deposits of BFC	Deposits of NFC	7)	8)	RP	9)
						Government deposits	Monetary stabilization bonds issued	Repurchase agreements	Monetary stabilization account
2019		433,165.2	125,698.9	124,392.1	63,292.1	1,809.1	3,722.0	164,062.3	3,500.0
2020		479,843.3	147,556.9	143,588.8	71,161.8	2,880.0	6,213.6	159,257.0	9,250.0
2021		508,396.8	167,571.9	149,775.7	77,035.7	4,315.3	22,765.0	140,218.5	7,000.0
2022		504,151.0	174,862.3	155,233.2	98,725.6	1,026.2	8,501.4	112,446.1	7,280.0
2023		476,382.1	181,094.7	129,683.7	86,504.8	1,932.9	6,096.6	500.0	840.0
2023.	6	505,739.4	176,538.8	136,518.0	87,167.7	3,761.7	3,513.8	124,134.3	9,880.0
	7	477,781.1	177,027.5	112,270.6	72,288.9	3,952.2	2,482.8	126,887.4	10,500.0
	8	474,751.0	176,836.4	128,057.6	87,445.0	7,340.5	3,498.3	122,998.0	3,000.0
	9	473,469.7	181,925.6	121,138.2	80,341.2	2,376.8	3,621.4	125,346.3	1,500.0
	10	457,104.8	179,816.9	112,977.4	82,101.3	790.1	2,491.8	120,040.9	1,840.0
	11	458,873.8	179,593.3	116,519.3	78,268.3	3,386.4	2,528.0	119,911.8	900.0
	12	476,382.1	181,094.7	129,683.7	86,504.8	1,932.9	6,096.6	500.0	840.0
2024.	1	451,069.1	184,806.0	114,803.4	82,978.1	656.1	2,024.3	116,593.1	700.0
	2	455,932.3	186,304.1	112,066.1	82,396.3	781.6	2,001.1	118,227.7	1,200.0
	3	488,037.2	184,838.2	132,065.0	93,014.1	330.1	2,529.9	119,931.4	8,540.0
	4	450,155.7	185,689.3	108,808.2	80,133.0	1,952.7	3,986.2	115,575.5	1,800.0
	5	457,381.9	186,818.4	115,733.9	86,759.0	3,052.7	3,308.1	116,873.2	400.0
	6 p)	497,003.7	186,916.7	128,388.8	93,592.5	3,656.9	2,334.2	119,624.9	500.0

1) , , 8) 가 , 2009 6 .
 2) 3) , 가
 4) , (2010 10)
 5) ,가 , 가 (), 10) ,가 , 가 (),
 6) 11) IMF
 7) 12)

5. Accounts of the Bank of Korea

In billion won

		Foreign assets								Total assets	
RP	5)		Gold & silver bullion	Foreign securities	Due from banks abroad	IMF	6)				
Reverse repurchase agreement	Others					Holdings of SDRs	Subs. to intl. fin. insts.	Others			
0.0	8,421.4	449,213.8	5,551.4	375,336.8	19,898.0	3,881.5	18,284.9	26,261.3	492,574.8	2019	
0.0	21,257.0	454,623.6	5,216.7	374,708.1	28,872.1	3,667.4	18,857.2	23,302.1	538,730.4	2020	
4,000.0	4,103.5	515,824.9	5,684.2	406,624.9	29,964.4	18,220.4	19,031.4	36,299.7	595,643.7	2021	
15,491.6	3,633.6	487,834.1	6,076.4	361,297.6	52,941.7	18,802.6	20,248.7	28,467.1	582,826.1	2022	
13,000.0	4,239.6	463,686.4	6,182.4	371,449.7	35,696.0	19,446.4	21,799.8	9,112.2	536,401.9	2023	
15.5	4,468.2	484,056.2	6,294.6	381,714.0	38,302.0	19,351.0	21,251.5	17,143.2	572,832.9	6. 2023	
0.0	3,882.9	470,732.5	6,294.6	381,586.1	29,316.9	19,304.4	21,850.5	12,380.0	540,934.5	7	
0.0	5,101.4	464,355.8	6,294.6	386,422.0	18,399.7	19,810.4	21,850.5	11,578.6	537,454.2	8	
5,000.0	4,032.7	466,849.1	6,294.6	380,379.5	27,234.1	19,730.9	21,882.7	11,327.2	535,847.5	9	
0.0	4,699.6	456,991.2	6,294.6	377,214.2	22,093.8	19,714.7	21,882.7	9,791.3	518,250.2	10	
0.0	4,527.6	462,607.5	6,294.6	376,271.5	29,367.1	19,783.9	21,882.7	9,007.6	519,470.7	11	
13,000.0	4,239.6	463,686.4	6,182.4	371,449.7	35,696.0	19,446.4	21,799.8	9,112.2	536,401.9	12	
4,500.0	1,489.9	454,061.4	6,182.4	366,798.1	29,537.3	19,424.8	22,063.1	10,055.8	511,283.6	1. 2024	
0.0	3,871.8	450,869.5	6,182.4	368,853.2	26,559.9	19,655.6	22,063.1	7,555.4	515,455.2	2	
0.0	4,474.9	461,561.1	6,182.4	362,186.5	44,800.2	19,210.0	22,063.1	7,118.9	548,288.2	3	
0.0	5,036.3	449,441.4	6,182.4	367,725.1	24,427.2	19,210.0	22,082.7	9,814.0	512,231.1	4	
2,500.0	5,391.2	449,247.6	6,182.4	366,683.7	25,409.0	19,282.9	22,082.7	9,607.0	520,385.6	5	
0.0	4,290.5	482,674.9	6,660.9	382,232.8	39,488.4	20,349.2	22,482.1	11,461.5	563,669.2	6 p)	

		Foreign liabilities				Total liabilities	Net worth	Total liabilities & net worth	
10)		11)	IMF	Liabs. to intl. fin. insts. in security					
Others		Non-resident's deposits	SDRs allocated security						
3,789.9	40,885.0	4,471.1	3,849.6	7,711.2	474,050.2	18,524.6	492,574.8	2019	
2,977.1	36,715.8	3,697.1	3,767.8	7,728.6	516,559.1	22,171.3	538,730.4	2020	
10,065.8	62,367.8	2,761.3	17,638.4	7,772.8	570,764.6	24,879.0	595,643.6	2021	
25,828.0	56,755.5	4,439.6	17,929.2	7,802.4	560,906.5	21,919.6	582,826.1	2022	
36,604.8	38,520.4	5,179.7	18,390.4	7,968.6	514,902.5	21,499.4	536,401.9	2023	
39,154.6	46,058.9	4,428.2	18,615.4	8,097.9	551,798.3	21,034.6	572,832.9	6. 2023	
38,612.8	41,859.6	5,076.5	18,615.4	8,046.8	519,640.7	21,293.8	540,934.5	7	
38,860.8	41,181.1	5,154.2	18,615.4	8,031.2	515,932.1	21,522.2	537,454.3	8	
38,938.2	40,905.6	5,103.3	18,615.4	8,031.2	514,375.3	21,472.3	535,847.6	9	
38,937.8	39,797.3	5,259.7	18,615.4	7,968.7	496,902.1	21,348.1	518,250.2	10	
38,921.3	39,166.2	5,266.2	18,615.4	7,968.7	498,040.0	21,430.7	519,470.7	11	
36,604.8	38,520.4	5,179.7	18,390.4	7,968.6	514,902.5	21,499.4	536,401.9	12	
31,842.3	39,813.8	5,258.4	18,390.4	8,175.6	490,882.9	20,400.7	511,283.6	1. 2024	
33,133.3	37,989.4	5,257.9	18,390.4	8,162.5	493,921.6	21,533.5	515,455.1	2	
34,132.6	38,266.1	5,469.0	18,390.4	8,162.5	526,303.3	21,984.8	548,288.1	3	
33,296.6	39,501.5	5,485.1	18,390.4	8,094.8	489,657.2	22,573.8	512,231.0	4	
34,148.3	39,836.0	5,507.0	18,390.4	8,085.4	497,218.0	23,167.6	520,385.6	5	
58,739.1	42,484.0	5,408.6	19,420.0	8,085.5	539,487.7	24,181.4	563,669.1	6 p)	

Note: 1) Includes treasury checks, treasury funds pending collection, checks & bills.

2) Includes foreign currency loans.

3) Includes government bonds, government-guaranteed bonds, etc.

4) Includes subscriptions to Export-Import Bank of Korea, Korea Housing Finance Corporation etc.

5) Domestic inter-office account (dr.), suspense receivables, exchange revaluation reserves (dr.), due from domestic banks in foreign currency, etc.

6) Includes subscriptions in form of securities.

Source: The Bank of Korea.

7) Includes deposits of National Investment Fund and the Bounty Fund on Worker's Property Formation.

8) Net book value.

9) Monetary stabilization account with competitive bidding process (Implemented since Oct. 2010)

10) Domestic inter-office account(cr.), suspense payable, guarantees received, exchange revaluation reserves(cr.), allowances, etc.

11) Deposits in Won of IMF and other international financial institutions.

12) Consists of legal reserves and voluntary reserves.

6. Bank Notes and Coins in Circulation

: 100	In million won			
	1)	2)		
	In circulation	Average	Highest	Lowest
2014	74,944,785	68,684,323	74,944,785	63,365,910
2015	86,757,133	80,818,782	86,863,160	74,944,785
2016	97,382,263	92,462,447	97,676,186	86,757,133
2017	107,907,643	103,028,570	110,694,591	97,382,263
2018	115,389,473	111,562,544	116,454,729	107,895,457
2019	125,698,872	120,185,419	125,698,872	115,389,473
2020	147,556,869	137,178,676	147,556,869	125,698,872
2021	167,571,891	157,902,077	167,583,627	147,556,869
2022	174,862,272	175,385,395	181,252,715	167,571,891
2023	181,094,701	177,432,011	181,980,699	173,985,558
2022. 6	176,239,323	175,896,500	176,239,323	175,395,879
7	176,645,579	176,511,304	176,678,779	176,268,168
8	178,814,510	176,995,341	178,814,510	176,655,342
9	179,717,915	180,622,340	181,252,715	179,502,308
10	178,056,332	178,891,733	179,717,915	178,056,332
11	176,015,918	177,045,898	178,100,299	176,015,918
12	174,862,272	175,249,433	175,962,714	174,846,314
2023. 1	178,986,592	177,406,822	179,149,082	174,807,070
2	175,205,322	176,749,767	178,914,705	175,205,322
3	174,006,237	174,430,037	175,205,322	173,985,558
4	175,027,991	174,412,900	175,027,991	174,006,237
5	176,837,241	176,109,331	176,837,241	175,027,991
6	176,538,763	176,731,349	176,917,989	176,493,786
7	177,027,544	176,747,727	177,027,544	176,538,763
8	176,836,363	176,877,847	177,189,088	176,666,293
9	181,925,589	179,040,369	181,925,589	176,828,777
10	179,816,936	180,922,105	181,980,699	179,812,781
11	179,593,333	179,534,633	179,786,814	179,376,256
12	181,094,701	180,221,244	181,094,701	179,645,222
2024. 1	184,806,021	182,035,458	184,806,021	181,094,701
2	186,304,112	186,865,451	187,393,997	185,713,006
3	184,838,213	185,327,570	186,304,112	184,745,180
4	185,689,266	185,140,491	185,689,266	184,832,288
5	186,818,425	186,536,886	186,949,489	185,689,266
6	186,916,673	186,868,105	187,009,044	186,750,358
7	187,622,497	187,173,779	187,622,497	186,894,254

: 1)

2)

:

Note: 1) Figures at the end of period

2) Annual averages are arithmetic averages of average monthly figures

Source: The Bank of Korea.

7. Bank Notes and Coins in Circulation by Denomination

: 100

In million won

	1)							Coins
	Total	Bank notes	50,000	10,000	5,000	1,000	500	
			50,000 won	10,000 won	5,000 won	1,000 won	500won & below	
2014	74,944,785	72,643,797	52,003,417	17,946,287	1,249,766	1,430,818	13,509	2,179,879
2015	86,757,133	84,361,977	64,323,613	17,229,858	1,307,120	1,487,878	13,508	2,269,391
2016	97,382,263	94,908,354	75,775,159	16,244,699	1,346,155	1,528,833	13,507	2,345,917
2017	107,907,643	105,415,405	86,577,948	15,860,619	1,383,679	1,579,651	13,507	2,358,070
2018	115,389,473	112,878,894	94,726,752	15,147,215	1,393,731	1,597,690	13,506	2,375,467
2019	125,698,872	123,177,141	105,394,390	14,734,738	1,416,004	1,618,503	13,505	2,380,224
2020	147,556,869	145,056,450	124,510,090	17,487,762	1,413,967	1,631,125	13,505	2,357,455
2021	167,571,891	165,096,229	144,211,130	17,821,957	1,434,035	1,615,602	13,505	2,332,172
2022	174,862,272	172,387,726	152,940,739	16,375,055	1,438,952	1,619,476	13,504	2,328,447
2023	181,094,701	178,643,428	159,867,892	15,701,670	1,438,410	1,621,954	13,504	2,300,773
2022. 6	176,239,323	173,770,274	152,998,946	17,709,197	1,432,013	1,616,614	13,504	2,324,438
7	176,645,579	174,175,571	153,613,633	17,508,025	1,426,122	1,614,287	13,504	2,325,398
8	178,814,510	176,340,918	155,532,179	17,682,457	1,469,155	1,643,624	13,504	2,328,983
9	179,717,915	177,243,533	156,362,513	17,740,860	1,474,202	1,652,453	13,504	2,329,776
10	178,056,332	175,581,557	155,338,279	17,121,006	1,463,428	1,645,339	13,504	2,329,421
11	176,015,918	173,541,885	153,814,873	16,633,203	1,450,052	1,630,254	13,504	2,328,680
12	174,862,272	172,387,726	152,940,739	16,375,055	1,438,952	1,619,476	13,504	2,328,447
2023. 1	178,986,592	176,511,295	155,916,863	17,410,331	1,499,870	1,670,726	13,504	2,329,199
2	175,205,322	172,733,764	153,033,649	16,561,972	1,475,238	1,649,400	13,504	2,325,461
3	174,006,237	171,539,785	152,301,760	16,138,491	1,454,911	1,631,119	13,504	2,320,356
4	175,027,991	172,563,682	153,391,216	16,096,019	1,442,273	1,620,671	13,504	2,316,640
5	176,837,241	174,374,497	155,141,213	16,168,494	1,434,165	1,617,123	13,504	2,315,084
6	176,538,763	174,076,217	155,158,707	15,867,712	1,426,077	1,610,217	13,504	2,314,137
7	177,027,544	174,566,412	155,665,936	15,861,492	1,418,762	1,606,719	13,504	2,312,725
8	176,836,363	174,377,248	155,743,333	15,601,915	1,415,652	1,602,844	13,504	2,310,709
9	181,925,589	179,467,224	159,516,792	16,805,085	1,476,175	1,655,668	13,504	2,309,960
10	179,816,936	177,360,501	158,110,893	16,129,487	1,460,754	1,645,863	13,504	2,308,032
11	179,593,333	177,140,729	158,291,225	15,758,290	1,446,689	1,631,022	13,504	2,304,204
12	181,094,701	178,643,428	159,867,892	15,701,670	1,438,410	1,621,954	13,504	2,300,773
2024. 1	184,806,021	182,357,801	163,091,977	16,131,440	1,473,963	1,646,918	13,503	2,297,723
2	186,304,112	183,859,251	164,351,456	16,356,585	1,484,055	1,653,652	13,503	2,294,366
3	184,838,213	182,399,466	163,392,758	15,884,895	1,467,987	1,640,322	13,503	2,288,253
4	185,689,266	183,256,755	164,381,860	15,771,992	1,457,215	1,632,186	13,503	2,282,020
5	186,818,425	184,390,505	165,605,806	15,693,186	1,451,114	1,626,896	13,503	2,277,432
6	186,916,673	184,492,415	165,928,541	15,487,328	1,443,327	1,619,716	13,503	2,273,773
7	187,622,497	185,202,826	166,695,652	15,442,693	1,434,550	1,616,429	13,503	2,269,192

: 1)
:Note: 1) Include commemorative banknote, commemorative coins.
Source: The Bank of Korea.

8. M2() () M2 (Broad Money) by Type (End of)

: 10

In billion won

	M2()					M M F
	Broad money	Currency in circulation	Demand deposits	Transferable savings deposits	Money market funds	
2018	2,700,362.4	103,994.8	234,173.0	527,684.0	62,698.1	
2019	2,913,609.6	114,523.9	260,962.1	577,436.8	55,847.2	
2020	3,199,835.7	136,152.6	345,555.0	716,121.3	76,521.1	
2021	3,613,687.6	156,264.2	409,524.9	806,547.5	79,490.6	
2022	3,758,235.5	162,855.8	374,836.6	699,290.9	55,536.1	
2023	3,904,552.6	170,324.0	363,207.4	712,665.0	76,261.1	
2023. 6	3,808,194.2	165,164.1	363,231.3	695,214.8	69,590.0	
7	3,788,167.9	165,393.7	347,776.5	670,505.5	79,906.8	
8	3,824,418.8	165,500.6	347,425.3	673,013.0	75,759.6	
9	3,839,468.6	169,975.6	354,468.4	690,617.5	74,737.1	
10	3,853,614.2	167,587.8	343,988.7	678,125.8	87,753.6	
11	3,906,680.7	168,221.4	351,400.7	680,198.6	85,529.9	
12	3,904,552.6	170,324.0	363,207.4	712,665.0	76,261.1	
2024. 1	3,903,018.5	171,410.1	351,037.0	671,679.3	94,415.5	
2	3,967,852.0	173,341.7	364,708.7	693,061.4	95,308.8	
3	4,014,175.2	173,576.4	375,475.1	726,771.6	99,325.4	
4	3,971,094.3	174,439.7	361,430.5	686,389.9	102,033.4	
5	4,009,360.8	175,441.6	360,039.1	693,400.3	106,075.5	
6 p)	4,040,212.4	175,915.2	372,264.7	718,580.2	98,476.6	
	2		2		2	
	Short term time & savings deposits	Beneficiary certificates	CDs, RPs, cover bills	Short term financial debentures	Short term money in trust	Others
2018	1,090,844.2	190,655.6	31,335.5	96,261.2	229,693.9	133,022.1
2019	1,188,571.9	215,517.2	18,989.6	82,393.0	255,705.4	143,662.5
2020	1,191,837.0	207,819.1	12,874.3	87,460.1	258,779.7	166,715.5
2021	1,283,287.5	250,926.3	28,465.2	107,036.3	308,870.7	183,274.4
2022	1,594,613.2	241,472.5	33,361.2	129,199.7	267,881.5	199,188.0
2023	1,648,838.2	299,085.5	55,897.6	129,206.5	248,121.1	200,946.2
2023. 6	1,628,867.6	263,395.3	45,636.4	124,755.2	256,373.8	195,965.7
7	1,634,894.6	261,690.3	49,106.0	116,322.7	266,125.5	196,446.3
8	1,651,688.4	274,939.9	52,428.0	120,709.9	269,468.4	193,485.7
9	1,652,571.4	280,538.9	56,386.9	122,444.7	252,213.7	185,514.4
10	1,660,776.3	276,220.8	62,022.9	123,744.1	262,823.6	190,570.6
11	1,671,916.9	298,309.7	62,197.9	129,306.7	263,559.8	196,039.1
12	1,648,838.2	299,085.5	55,897.6	129,206.5	248,121.1	200,946.2
2024. 1	1,663,568.6	303,737.4	51,367.2	132,968.5	267,484.1	195,350.8
2	1,691,083.5	309,106.7	45,150.0	133,828.8	267,357.1	194,905.3
3	1,685,207.0	318,300.7	44,042.9	134,958.6	258,261.8	198,255.7
4	1,684,837.9	322,823.1	48,565.3	136,594.1	257,736.2	196,244.2
5	1,702,850.7	330,751.9	50,706.2	139,610.4	256,987.0	193,498.1
6 p)	1,704,031.6	337,664.5	48,230.6	139,464.5	246,724.3	198,860.2

:

Source: The Bank of Korea.

9. (,)¹⁾
Reserves of Commercial & Specialized Banks (New Version, Average of)

: 10

In billion won

	Deposits	(A)			Required reserves (B)	Excess reserves (A-B)
		Reserves (A)	Cash	Deposits with		
2018	1,457,010.9	60,478.8	8,276.9	52,202.1	60,317.5	161.2
2019	1,569,475.4	66,304.9	8,065.2	58,239.9	64,147.4	2,157.6
2020	1,719,935.5	77,936.2	8,193.3	69,743.1	74,403.6	3,532.6
2021	1,899,691.1	90,995.5	8,258.7	82,736.8	86,873.2	4,122.3
2022	2,072,692.7	95,697.5	8,296.8	87,400.7	92,253.9	3,443.5
2023	2,136,119.9	89,833.5	7,926.4	81,907.1	88,010.2	1,823.4
2022. 5	2,054,570.6	97,207.4	7,588.6	89,618.7	93,756.0	3,451.4
6	2,081,089.6	98,129.0	7,846.1	90,282.9	94,719.1	3,409.9
7	2,082,744.6	97,254.0	7,972.1	89,281.9	93,848.9	3,405.1
8	2,085,269.2	96,207.1	8,290.2	87,917.0	92,647.5	3,559.6
9	2,100,718.6	95,530.4	9,037.5	86,492.8	92,177.9	3,352.4
10	2,121,739.8	94,518.3	8,877.1	85,641.3	91,202.4	3,315.9
11	2,137,432.5	93,526.8	8,544.0	84,982.8	90,135.2	3,391.5
12	2,127,271.5	92,463.6	8,342.6	84,120.9	89,129.5	3,334.0
2023. 1	2,099,250.4	90,582.5	8,546.0	82,036.5	87,259.8	3,322.7
2	2,089,528.8	90,103.5	9,036.4	81,067.1	86,506.8	3,596.7
3	2,112,358.5	91,143.9	8,027.4	83,116.6	87,856.9	3,287.0
4	2,110,893.7	91,457.6	7,391.3	84,066.3	88,149.7	3,307.8
5	2,111,702.5	90,972.0	7,365.9	83,606.1	87,621.8	3,350.2
6	2,131,092.9	91,511.5	7,873.3	83,638.2	88,227.7	3,283.8
7	2,154,917.2	89,171.2	7,596.9	81,574.3	89,079.4	91.8
8	2,153,837.6	88,524.6	7,741.8	80,782.8	88,249.9	274.7
9	2,158,377.9	88,466.4	7,993.4	80,473.0	88,149.5	316.9
10	2,159,613.0	88,590.4	8,455.5	80,134.9	88,257.7	332.7
11	2,171,644.2	88,283.0	7,808.9	80,474.1	87,929.0	354.0
12	2,180,222.2	89,195.8	7,280.3	81,915.5	88,833.7	362.1
2024. 1	2,160,217.5	88,206.3	7,583.9	80,622.3	87,831.0	375.3
2	2,181,162.1	89,031.4	8,433.4	80,598.1	88,660.4	371.0
3	2,214,055.1	91,734.0	8,125.8	83,608.2	91,364.7	369.3
4	2,215,962.5	91,894.8	7,397.5	84,497.3	91,526.6	368.2
5	2,208,131.8	90,946.2	7,420.9	83,525.3	90,580.5	365.7

: 1)
:Note: 1) Includes Commercial Bank.
Source: The Bank of Korea.

10. () Deposits at Commercial & Specialized Banks by Depositor (End of)

: 10

In billion won

							Time and savings deposits		
	Total deposits	가	Corporations	Demand deposits	가	Corporations		가	Corporations
2017	1,305,558.4	600,111.5	398,635.4	194,277.7	71,049.5	75,222.6	1,111,280.7	529,062.0	323,412.8
2018	1,394,987.3	618,442.2	425,877.8	202,394.8	75,522.0	79,724.2	1,192,592.6	542,920.2	346,153.6
2019	1,515,519.5	668,953.5	456,856.4	224,547.7	85,753.3	90,380.4	1,290,971.8	583,200.2	366,476.0
2020	1,697,818.1	739,587.8	548,743.7	297,641.1	110,522.3	111,241.0	1,400,177.0	629,065.4	437,502.7
2021	1,869,023.7	787,750.6	613,875.5	357,636.7	141,857.1	129,368.4	1,511,387.1	645,893.5	484,507.1
2022	1,958,013.6	853,814.1	643,328.0	335,320.1	138,702.0	116,289.0	1,622,693.5	715,112.1	527,039.0
2023	1,993,056.0	925,981.5	637,501.8	322,962.1	139,662.8	115,061.1	1,670,093.9	786,318.7	522,440.6
2022. 5	1,920,415.4	824,090.7	600,735.2	384,747.9	160,863.2	122,432.7	1,535,667.5	663,227.4	478,302.5
6	1,946,585.8	830,333.7	632,077.6	389,570.0	162,660.4	130,465.7	1,557,015.8	667,673.3	501,611.9
7	1,925,520.4	836,014.5	605,673.5	365,344.0	158,060.2	119,399.1	1,560,176.4	677,954.3	486,274.5
8	1,932,799.0	836,379.2	607,630.1	362,312.6	154,481.5	119,772.5	1,570,486.5	681,897.8	487,857.6
9	1,958,348.3	840,746.7	623,341.2	363,891.9	149,921.3	120,885.1	1,594,456.4	690,825.4	502,456.2
10	1,967,290.0	850,206.6	617,323.1	341,103.3	142,555.9	112,091.3	1,626,186.7	707,650.7	505,231.8
11	1,970,661.1	847,574.7	628,716.0	330,679.0	135,517.7	110,764.9	1,639,982.1	712,057.0	517,951.0
12	1,958,013.6	853,814.1	643,328.0	335,320.1	138,702.0	116,289.0	1,622,693.5	715,112.1	527,039.0
2023. 1	1,905,400.8	853,047.7	608,559.8	314,216.3	135,344.1	102,170.1	1,591,184.5	717,703.6	506,389.7
2	1,934,319.9	856,585.6	607,281.0	324,648.8	137,298.6	104,525.6	1,609,671.0	719,286.9	502,755.5
3	1,941,239.7	871,175.9	622,006.9	328,206.9	137,464.4	110,050.3	1,613,032.8	733,711.5	511,956.6
4	1,921,118.3	884,266.9	592,767.3	323,450.6	141,721.5	102,874.5	1,597,667.7	742,545.5	489,892.8
5	1,926,861.5	879,886.8	591,132.0	327,408.3	136,384.4	107,342.0	1,599,453.2	743,502.4	483,790.1
6	1,968,232.6	887,662.6	625,939.5	335,260.4	137,585.4	115,766.9	1,632,972.1	750,077.2	510,172.5
7	1,944,908.0	900,161.2	596,220.6	322,033.0	139,888.4	102,331.2	1,622,875.1	760,272.8	493,889.4
8	1,959,811.0	902,036.5	604,002.2	320,862.6	136,663.6	106,503.5	1,638,948.4	765,373.0	497,498.7
9	1,976,365.2	913,938.9	615,349.0	323,946.8	140,661.7	106,989.4	1,652,418.4	773,277.1	508,359.7
10	1,962,956.4	908,786.2	604,836.1	313,353.9	138,498.7	101,827.9	1,649,602.5	770,287.5	503,008.2
11	1,981,278.7	911,611.0	612,585.3	317,574.7	136,922.5	104,490.7	1,663,704.0	774,688.6	508,094.6
12	1,993,056.0	925,981.5	637,501.8	322,962.1	139,662.8	115,061.1	1,670,093.9	786,318.7	522,440.6
2024. 1	1,964,188.4	926,055.8	608,701.4	315,117.3	136,306.5	106,219.2	1,649,071.2	789,749.3	502,482.2
2	2,013,610.0	941,265.2	616,783.1	330,390.0	145,324.6	104,656.7	1,683,219.9	795,940.6	512,126.5
3	2,049,930.9	956,543.3	649,919.7	346,377.2	150,858.1	111,713.7	1,703,553.6	805,685.2	538,206.0
4	2,000,338.5	955,759.1	610,446.0	333,683.8	148,607.6	103,656.2	1,666,654.7	807,151.4	506,789.8
5	2,015,348.6	956,436.6	618,181.9	330,668.3	146,890.1	105,211.7	1,684,680.3	809,546.5	512,970.3
6 p)	2,054,718.5	966,974.5	650,545.3	341,892.1	149,497.6	112,255.5	1,712,826.4	817,476.9	538,289.9

:

Source: The Bank of Korea.

11. ()¹⁾²⁾³⁾⁴⁾ Demand Deposits at Commercial & Specialized Banks by Type (End of)

: 10

In billion won

		가							
		Total	Checking	Household checking	Passbook	Temporary	Public	Treasury deposits	Credit control
2014		122,815.4	3,309.6	776.2	86,525.9	24,004.1	8,045.2	56.2	7.1
2015		155,418.6	3,117.5	905.6	106,176.3	24,518.6	20,556.9	58.1	3.5
2016		179,939.3	4,069.4	1,007.4	125,160.5	25,572.6	23,985.3	60.9	2.2
2017		194,277.7	4,646.7	1,040.7	143,493.5	25,394.6	19,568.7	69.5	2.4
2018		202,394.8	4,665.1	934.3	153,043.4	26,437.7	17,187.5	63.5	3.0
2019		224,547.7	4,880.7	1,019.8	176,396.2	25,015.5	17,111.7	63.3	1.1
2020		297,641.1	6,261.4	1,276.5	225,924.7	28,061.6	35,957.5	103.1	0.3
2021		357,636.7	7,673.1	1,300.0	276,133.9	32,381.3	39,791.5	124.0	0.3
2022		335,320.1	6,806.2	977.5	267,604.8	29,098.8	30,269.3	82.8	0.2
2023		322,962.1	6,578.3	988.2	264,426.8	24,224.5	24,562.0	77.0	0.3
2022.	5	384,747.9	4,773.3	1,255.0	312,242.2	29,009.7	36,634.6	566.0	0.7
	6	389,570.0	6,932.0	1,222.7	318,626.9	29,258.3	32,152.6	959.6	1.4
	7	365,344.0	5,675.4	1,203.1	297,438.6	28,894.1	31,007.6	758.7	0.2
	8	362,312.6	5,084.2	1,141.4	292,927.8	28,147.9	34,147.5	571.7	0.9
	9	363,891.9	5,700.0	1,094.6	293,309.9	28,188.9	34,814.7	524.0	0.4
	10	341,103.3	4,541.1	1,058.3	273,262.6	27,947.1	33,633.7	426.3	2.7
	11	330,679.0	4,751.0	994.0	264,016.2	27,196.8	33,061.7	316.3	0.7
	12	335,320.1	6,806.2	977.5	267,604.8	29,098.8	30,269.3	82.8	0.2
2023.	1	314,216.3	4,850.5	945.6	253,812.7	25,923.8	27,857.3	428.8	2.1
	2	324,648.8	4,593.9	973.8	260,009.9	25,911.8	32,237.0	424.9	0.8
	3	328,206.9	5,698.9	974.8	269,870.5	26,252.8	24,113.8	661.8	0.4
	4	323,450.6	5,194.1	1,004.0	267,197.7	25,653.9	23,120.9	618.0	0.3
	5	327,408.3	5,266.2	977.6	267,320.5	25,229.6	27,469.8	522.9	0.9
	6	335,260.4	5,825.7	980.1	276,583.8	25,699.2	23,932.6	925.8	0.1
	7	322,033.0	4,745.4	979.1	265,661.6	23,821.0	24,080.3	764.2	1.1
	8	320,862.6	4,708.3	982.8	262,309.7	23,874.1	26,474.5	590.6	0.6
	9	323,946.8	6,324.3	979.3	268,227.0	24,278.7	21,672.9	528.8	2.5
	10	313,353.9	4,976.5	967.2	257,884.3	23,882.1	23,344.3	435.8	0.9
	11	317,574.7	4,643.0	961.8	257,828.8	23,808.2	28,279.2	295.4	0.9
	12	322,962.1	6,578.3	988.2	264,426.8	24,224.5	24,562.0	77.0	0.3
2024.	1	315,117.3	4,963.4	957.4	259,091.7	24,071.7	23,764.2	433.1	0.4
	2	330,390.0	4,892.3	980.9	269,254.7	24,842.8	28,152.5	476.8	0.3
	3	346,377.2	6,277.2	999.9	287,933.7	25,864.9	22,553.0	704.0	0.1
	4	333,683.8	4,703.3	988.5	279,832.9	25,297.0	20,230.3	611.0	0.7
	5	330,668.3	4,440.7	980.1	276,266.7	24,635.6	21,730.2	556.2	0.0
	6 P)	341,892.1	6,020.5	1,019.1	287,022.4	25,140.5	19,803.0	745.8	0.1

: 1)

2002 1

Note: 1) Includes Korea Development Bank since Jan. 2002 when it was reclassified into Commercial & specialized banks.

2) Excludes foreign currency deposits & interbank deposits.

3) Installment savings include household preferential installment savings deposits.

4) Housing installments includes worker's savings for housing loans.

Source: The Bank of Korea.

2)

3)

가

4)

:

12.

1)2)

Time and Savings Deposits at Commercial & Specialized Banks by Type

: 10

In billion won

	Total	Time	3)		4)		Savings	Company savings	Workman's property formation
			Installment savings	Mutual installments	Housing installments	Worker's preferential sav. deposits			
2014	957,727.8	578,022.9	38,411.8	14,941.9	980.7	1.9	176,718.9	139,498.7	4,030.3
2015	1,008,308.8	569,554.2	36,173.3	14,468.0	910.5	1.7	210,102.9	166,047.4	6,817.3
2016	1,061,034.4	586,976.6	35,459.4	12,662.8	833.9	1.4	234,215.9	177,872.1	10,092.5
2017	1,111,280.7	617,469.9	34,246.6	10,146.2	761.1	1.0	245,564.2	188,050.9	12,869.8
2018	1,192,592.6	694,015.6	33,291.1	10,371.1	688.3	0.9	243,203.8	194,365.2	14,825.8
2019	1,290,971.8	742,576.9	36,197.5	12,102.2	625.4	0.9	270,510.6	210,996.8	16,659.4
2020	1,400,177.0	734,159.3	39,263.9	11,983.7	569.8	0.8	333,868.4	266,647.1	12,589.6
2021	1,511,387.1	778,971.0	33,846.8	9,994.2	537.5	0.8	361,093.5	314,458.5	11,481.7
2022	1,622,693.5	976,556.5	41,093.3	7,248.7	502.5	0.7	290,510.2	299,236.5	6,724.5
2023	1,670,093.9	1,000,801.2	59,104.8	6,815.4	463.8	0.7	291,731.0	308,945.3	1,496.3
2022. 5	1,535,667.5	816,375.9	36,717.6	8,983.7	527.2	0.8	358,995.2	302,308.3	10,796.6
6	1,557,015.8	825,479.9	37,684.6	8,871.3	525.8	0.8	352,993.1	319,870.9	10,636.3
7	1,560,176.4	857,881.8	38,758.9	8,708.6	523.3	0.7	347,347.8	295,619.6	10,392.8
8	1,570,486.5	878,267.1	39,887.3	8,576.6	519.6	0.7	336,536.6	295,724.7	10,045.4
9	1,594,456.4	909,440.0	41,161.8	8,433.5	516.6	0.7	327,140.9	297,138.1	9,710.7
10	1,626,186.7	965,031.8	41,205.8	8,095.1	512.5	0.7	313,298.2	288,053.8	9,101.2
11	1,639,982.1	991,939.0	41,339.8	7,678.9	507.3	0.7	296,920.8	292,438.4	8,301.7
12	1,622,693.5	976,556.5	41,093.3	7,248.7	502.5	0.7	290,510.2	299,236.5	6,724.5
2023. 1	1,591,184.5	976,605.8	41,630.0	7,087.7	497.2	0.7	284,914.0	273,741.9	5,905.7
2	1,609,671.0	979,032.4	42,835.7	7,082.0	492.5	0.7	286,209.4	287,459.4	5,765.9
3	1,613,032.8	970,909.5	44,423.1	7,059.4	488.2	0.7	292,903.5	292,888.4	3,571.7
4	1,597,667.7	965,762.3	46,614.0	7,210.0	485.3	0.7	293,855.5	280,119.0	2,836.3
5	1,599,453.2	978,233.5	48,115.4	7,420.4	482.4	0.7	288,968.3	273,019.5	2,432.3
6	1,632,972.1	981,612.9	49,669.4	7,548.2	479.4	0.7	290,576.8	300,118.1	2,189.0
7	1,622,875.1	994,250.2	51,600.5	7,687.3	477.0	0.7	289,933.7	276,128.9	2,021.2
8	1,638,948.4	1,007,691.9	53,375.4	7,764.6	474.3	0.7	288,535.0	278,474.2	1,860.8
9	1,652,418.4	1,003,417.0	55,518.9	7,831.0	472.1	0.7	291,074.8	291,562.2	1,775.0
10	1,649,602.5	1,013,288.2	56,789.9	7,579.8	469.3	0.7	286,647.2	282,388.0	1,680.0
11	1,663,704.0	1,026,836.8	58,080.3	7,159.3	466.3	0.7	284,741.3	284,076.6	1,592.6
12	1,670,093.9	1,000,801.2	59,104.8	6,815.4	463.8	0.7	291,731.0	308,945.3	1,496.3
2024. 1	1,649,071.2	1,017,433.9	59,946.5	6,707.6	460.4	0.7	289,473.3	272,910.9	1,409.5
2	1,683,219.9	1,041,345.0	45,751.9	6,732.7	457.3	0.7	302,295.7	284,555.5	1,356.8
3	1,703,553.6	1,027,000.6	44,465.2	6,706.9	454.0	0.6	305,754.6	317,135.3	1,316.4
4	1,666,654.7	1,022,227.6	46,341.7	6,802.8	452.4	0.6	303,916.5	284,905.6	1,288.1
5	1,684,680.3	1,038,258.0	48,204.0	6,935.4	450.2	0.6	300,585.1	288,268.7	1,261.8
6 P)	1,712,826.4	1,037,638.5	49,914.7	7,066.2	448.1	0.6	304,892.5	310,909.7	1,240.8

: 1)

2002 1

Note: 1) Includes Korea Development Bank since Jan. 2002 when it was reclassified into Commercial & specialized banks.

2) Excludes foreign currency deposits & interbank deposits.

3) Includes household preferential installment savings deposits.

4) Includes worker's savings for housing loans.

2) 가

3) 가

4) 가

: 가

Source: The Bank of Korea.

13. ()¹⁾ Deposits at Commercial & Specialized Banks by Province (End of)

: 10

In billion won

	Total	Seoul	Busan	Daegu	Incheon	Gwangju	Daejeon	Ulsan	Sejong
2019	1,515,519.5	791,160.6	90,142.9	52,113.4	46,757.3	25,261.5	33,905.4	16,646.3	11,646.8
2020	1,697,818.1	898,371.8	101,058.8	57,156.5	51,948.8	28,573.7	38,725.4	18,231.6	14,025.4
2021	1,869,023.7	1,025,793.2	96,071.3	60,019.8	57,520.5	30,480.8	40,425.1	19,383.7	14,049.4
2022	1,958,013.6	1,052,968.4	97,641.3	61,797.7	59,331.1	31,619.4	46,349.8	21,986.8	14,857.5
2023	1,993,056.0	1,052,486.4	102,757.8	64,813.4	59,325.2	31,247.9	47,843.4	23,085.4	14,276.0
2023. 6	1,968,232.6	1,033,779.9	97,907.8	62,985.4	59,906.3	31,038.7	52,681.4	23,289.7	16,794.6
7	1,944,908.0	1,014,037.6	98,698.9	63,253.4	58,823.8	30,537.8	52,251.5	23,228.6	15,759.1
8	1,959,811.0	1,015,751.1	100,243.8	63,192.0	59,952.6	31,024.3	51,943.2	23,630.4	14,922.1
9	1,976,365.2	1,029,831.0	100,107.7	63,436.3	59,870.0	31,246.6	51,509.1	23,868.3	15,315.5
10	1,962,956.5	1,025,090.4	99,982.9	62,274.5	59,534.9	30,523.5	51,468.7	23,521.7	14,993.1
11	1,981,278.7	1,032,892.9	101,418.3	64,414.4	59,619.2	30,830.1	51,370.6	23,396.1	15,354.0
12	1,993,056.0	1,052,486.4	102,757.8	64,813.4	59,325.2	31,247.9	47,843.4	23,085.4	14,276.0
2024. 1	1,964,188.4	1,031,604.8	101,984.3	64,656.4	58,071.0	30,806.6	48,872.8	22,827.0	15,541.8
2	2,013,610.0	1,055,507.0	104,309.7	67,674.1	60,096.0	31,268.0	53,259.3	23,327.6	16,723.8
3	2,049,930.9	1,080,110.5	106,529.7	67,586.1	61,099.2	31,697.4	53,387.4	23,787.8	15,877.2
4	2,000,338.5	1,042,352.9	105,519.4	67,366.4	59,974.0	31,277.4	52,445.3	23,204.5	15,604.8
5	2,015,348.5	1,043,880.3	106,645.9	68,215.4	60,813.8	31,632.2	54,142.8	23,750.0	16,050.1
6 p)	2,054,718.5	1,067,786.2	108,127.2	69,845.4	61,615.0	32,286.3	56,492.8	24,183.4	17,460.2
	Gyeonggi	Gangwon	Chungbuk	Chungnam	Jeonbuk	Jeonnam	Gyeongbuk	Gyeongnam	Jeju
2019	223,043.4	25,501.3	21,582.6	25,555.5	36,495.5	23,693.8	34,777.2	47,388.8	9,847.4
2020	251,734.3	24,939.5	23,634.2	27,669.5	38,260.0	25,070.1	36,756.8	51,352.9	10,308.9
2021	271,034.3	28,054.8	25,567.9	29,966.9	39,664.3	26,144.7	38,504.8	55,631.9	10,710.3
2022	287,943.2	31,030.4	28,913.8	34,212.4	41,468.5	30,052.0	46,034.7	59,099.9	12,706.5
2023	298,486.3	32,527.7	29,808.8	35,691.8	48,159.7	31,485.1	47,325.9	61,885.3	11,850.0
2023. 6	291,243.7	35,414.3	29,518.0	34,874.6	47,090.9	31,602.7	48,852.5	59,373.2	11,878.9
7	289,347.5	35,112.4	30,265.4	34,891.1	46,643.5	31,210.7	48,418.2	59,463.6	12,964.7
8	294,392.8	35,637.3	30,353.8	35,843.8	46,926.5	31,955.4	49,492.3	61,690.0	12,859.5
9	296,564.5	35,105.9	30,596.7	36,892.5	47,674.5	31,227.9	49,366.7	61,918.8	11,833.2
10	293,245.9	33,798.9	29,630.3	35,424.6	50,169.7	30,933.7	49,136.7	60,678.7	12,548.4
11	295,323.1	34,437.3	30,249.9	36,672.3	50,640.0	31,797.6	48,908.7	62,045.6	11,908.6
12	298,486.3	32,527.7	29,808.8	35,691.8	48,159.7	31,485.1	47,325.9	61,885.3	11,850.0
2024. 1	292,177.7	34,089.7	29,334.7	35,122.3	47,834.8	30,335.0	46,814.8	61,400.7	12,713.9
2	295,560.7	35,565.5	30,430.6	36,216.4	48,401.2	32,177.1	47,425.4	62,814.7	12,853.0
3	299,875.8	38,092.7	30,728.2	36,666.8	49,380.3	31,844.4	48,721.7	62,966.6	11,579.2
4	293,791.2	37,864.0	30,273.1	35,909.0	48,935.0	31,211.0	47,992.0	61,895.4	14,723.0
5	295,556.7	38,375.7	30,759.6	36,746.7	50,983.3	31,493.4	48,720.0	62,979.3	14,603.4
6 p)	301,778.2	39,001.1	31,061.1	36,950.0	51,423.0	31,752.7	49,050.1	62,700.7	13,205.2

: 1)

:

Note: 1) Classification by province is based on the location of the handling branch (office).

Source: The Bank of Korea.

14. ()¹⁾ Loans and Discounts of Commercial & Specialized Banks by Province (End of)

: 10		In billion won								
		Total	Seoul	Busan	Daegu	Incheon	Gwangju	Daejeon	Ulsan	Sejong
2019		1,698,612.9	641,634.1	120,127.2	80,062.2	92,157.9	36,888.6	35,318.1	28,495.1	8,803.9
2020		1,893,716.2	726,164.1	132,190.5	88,740.3	102,078.5	42,161.3	39,341.3	30,498.2	9,864.7
2021		2,050,701.6	798,751.7	143,137.7	98,777.2	109,129.1	45,930.7	41,555.0	31,856.0	10,538.1
2022		2,165,861.1	871,746.6	148,637.2	103,005.7	113,533.0	47,386.8	42,121.4	32,268.4	10,777.9
2023		2,266,468.8	927,524.8	153,595.7	106,307.1	118,511.2	49,907.7	43,631.1	33,180.4	11,147.5
2023.	6	2,197,685.5	891,667.9	150,535.6	103,150.4	115,343.7	48,029.9	42,403.6	32,528.7	10,966.1
	7	2,210,386.9	898,598.1	151,207.9	103,899.3	115,729.7	48,240.2	42,635.8	32,763.8	11,004.9
	8	2,222,860.5	905,017.8	151,648.6	104,429.9	116,289.0	48,837.2	43,010.2	32,861.1	11,093.8
	9	2,238,147.8	913,188.2	152,680.0	105,334.9	116,986.0	49,401.6	43,142.2	33,020.8	11,153.6
	10	2,253,613.6	922,133.6	153,354.5	105,757.2	117,668.8	49,640.9	43,663.5	33,119.4	11,107.2
	11	2,266,755.9	928,104.5	153,721.5	106,703.9	118,584.3	49,853.7	43,511.3	33,366.1	11,121.3
	12	2,266,468.8	927,524.8	153,595.7	106,307.1	118,511.2	49,907.7	43,631.1	33,180.4	11,147.5
2024.	1	2,275,754.9	935,208.5	154,010.4	105,772.2	118,658.5	50,396.2	43,725.9	33,352.0	11,118.5
	2	2,286,010.8	941,235.5	154,464.0	105,933.4	119,046.8	50,507.2	44,192.3	33,351.1	11,090.3
	3	2,295,440.4	946,819.4	154,947.6	106,477.7	119,704.9	50,781.2	44,300.6	33,499.4	11,059.7
	4	2,312,960.6	956,371.4	155,548.3	107,036.5	120,823.9	51,231.1	44,450.1	33,757.0	11,153.3
	5	2,327,198.0	961,165.6	156,273.0	107,681.1	121,913.1	51,620.7	45,163.3	34,000.3	11,227.1
	6 p)	2,338,124.2	966,536.1	156,187.5	108,075.6	122,893.3	51,734.8	45,579.9	34,540.2	11,204.4
		Gyeonggi	Gangwon	Chungbuk	Chungnam	Jeonbuk	Jeonnam	Gyeongbuk	Gyeongnam	Jeju
2019		376,464.3	20,991.4	26,399.9	37,360.9	30,488.3	23,785.6	43,118.9	78,235.3	18,281.1
2020		419,831.8	22,831.4	28,669.1	41,097.0	33,132.0	26,806.6	47,189.5	82,937.6	20,182.3
2021		451,097.2	23,886.3	30,442.5	44,345.3	34,004.7	28,202.3	48,442.0	89,499.3	21,106.6
2022		464,688.9	24,591.1	31,219.6	45,997.8	34,480.8	31,393.6	50,349.7	92,070.4	21,592.3
2023		481,480.6	25,298.3	32,985.2	47,853.4	35,161.7	31,854.7	52,155.3	93,883.9	21,990.1
2023.	6	471,412.3	24,660.2	31,426.8	45,835.8	33,909.6	30,743.8	50,886.2	92,675.1	21,509.8
	7	473,135.5	24,897.6	31,835.1	46,050.2	34,040.6	30,933.8	51,015.9	92,802.3	21,596.3
	8	474,524.6	25,019.2	32,173.1	46,189.8	34,303.0	30,964.7	51,438.4	93,331.1	21,728.9
	9	476,303.2	25,109.7	32,559.0	46,398.6	34,512.9	31,109.0	51,836.7	93,614.8	21,796.5
	10	478,106.3	25,241.7	32,753.9	46,851.7	34,800.6	31,299.8	52,206.7	94,078.2	21,829.7
	11	481,379.2	25,255.1	33,019.8	47,370.5	34,916.9	31,756.2	51,971.6	94,197.8	21,922.3
	12	481,480.6	25,298.3	32,985.2	47,853.4	35,161.7	31,854.7	52,155.3	93,883.9	21,990.1
2024.	1	482,472.7	25,309.6	33,025.4	47,922.9	35,281.1	31,761.1	51,934.9	93,834.5	21,970.6
	2	484,014.7	25,304.4	33,335.3	48,143.0	35,412.2	31,860.1	52,089.6	94,078.3	21,952.6
	3	485,506.2	25,244.7	33,415.7	48,299.6	35,366.0	31,850.1	52,056.8	94,242.4	21,868.4
	4	488,644.2	25,338.7	33,893.2	48,555.2	35,570.4	32,094.8	52,444.8	94,044.6	22,003.2
	5	491,535.9	25,532.5	34,354.0	48,946.8	35,815.1	32,189.6	52,885.1	94,726.6	22,168.2
	6 p)	494,950.7	25,528.2	34,965.6	48,791.6	35,661.9	31,566.0	52,962.9	94,804.0	22,141.7

: 1)

Note: 1) Classification by province is based on the location of the handling branch(office).

Source: The Bank of Korea.

15. () Loans and Discounts of Commercial & Specialized Banks by Fund (End of)

: 10

In billion won

	Total loans & discounts	Equipment	Operation	Loans with banking funds	Equipment	Operation	Loans with gov't funds	Equipment	Operation
2014	1,250,103.3	292,150.5	957,952.8	1,223,698.0	275,137.5	948,560.5	26,405.3	17,013.0	9,392.3
2015	1,346,815.8	337,325.7	1,009,490.2	1,320,628.9	322,249.3	998,379.7	26,186.9	15,076.4	11,110.5
2016	1,424,149.2	371,099.2	1,053,049.9	1,395,247.1	356,469.4	1,038,777.6	28,902.2	14,629.8	14,272.3
2017	1,504,333.3	404,000.0	1,100,333.3	1,472,305.7	389,696.9	1,082,608.8	32,027.6	14,303.1	17,724.5
2018	1,600,280.5	433,691.8	1,166,588.8	1,564,007.0	419,556.6	1,144,450.5	36,273.4	14,135.2	22,138.3
2019	1,698,612.9	461,367.5	1,237,245.4	1,661,219.2	447,630.2	1,213,589.0	37,393.7	13,737.3	23,656.4
2020	1,893,716.2	511,171.9	1,382,544.3	1,850,383.4	497,515.8	1,352,867.6	43,332.8	13,656.1	29,676.7
2021	2,050,701.6	576,529.8	1,474,171.8	2,002,891.3	562,210.9	1,440,680.4	47,810.3	14,319.0	33,491.4
2022	2,165,861.1	636,626.5	1,529,234.7	2,115,596.1	620,769.3	1,494,826.8	50,265.0	15,857.2	34,407.9
2023	2,266,468.8	684,802.4	1,581,666.4	2,217,619.8	668,905.2	1,548,714.6	48,849.0	15,897.2	32,951.7
2022. 5	2,102,225.0	606,540.7	1,495,684.3	2,050,475.2	591,383.4	1,459,091.8	51,749.9	15,157.4	36,592.5
6	2,110,428.8	612,184.1	1,498,244.6	2,058,593.5	596,942.0	1,461,651.5	51,835.2	15,242.1	36,593.1
7	2,121,837.3	619,063.2	1,502,774.1	2,069,551.6	603,625.2	1,465,926.3	52,285.7	15,437.9	36,847.8
8	2,130,684.5	624,894.0	1,505,790.5	2,078,057.1	609,241.5	1,468,815.6	52,627.4	15,652.5	36,975.0
9	2,140,254.9	628,054.0	1,512,200.8	2,088,654.7	612,451.0	1,476,203.7	51,600.2	15,603.0	35,997.2
10	2,158,295.5	631,739.4	1,526,556.0	2,106,867.8	615,998.8	1,490,869.0	51,427.7	15,740.7	35,687.0
11	2,173,145.2	635,587.8	1,537,557.5	2,121,723.6	619,675.7	1,502,047.9	51,421.6	15,912.0	35,509.6
12	2,165,861.1	636,626.5	1,529,234.7	2,115,596.1	620,769.3	1,494,826.8	50,265.0	15,857.2	34,407.9
2023. 1	2,168,698.3	637,743.2	1,530,955.1	2,118,733.0	621,898.3	1,496,834.8	49,965.3	15,845.0	34,120.3
2	2,170,233.0	640,165.6	1,530,067.4	2,120,559.9	624,318.6	1,496,241.3	49,673.1	15,847.0	33,826.1
3	2,171,145.4	643,391.3	1,527,754.1	2,122,817.4	627,826.4	1,494,991.0	48,328.0	15,564.8	32,763.2
4	2,177,578.1	647,653.7	1,529,924.4	2,129,296.6	632,075.0	1,497,221.6	48,281.6	15,578.7	32,702.8
5	2,187,357.9	651,831.1	1,535,526.8	2,138,875.0	636,180.8	1,502,694.2	48,482.9	15,650.3	32,832.5
6	2,197,685.5	657,072.2	1,540,613.3	2,149,550.1	641,489.1	1,508,061.0	48,135.4	15,583.1	32,552.3
7	2,210,386.9	661,810.4	1,548,576.5	2,161,844.2	646,130.5	1,515,713.7	48,542.7	15,679.9	32,862.8
8	2,222,860.5	667,937.4	1,554,923.1	2,173,743.6	652,091.9	1,521,651.6	49,116.9	15,845.5	33,271.4
9	2,238,147.8	673,260.7	1,564,887.2	2,188,984.1	657,409.1	1,531,575.0	49,163.7	15,851.6	33,312.2
10	2,253,613.6	677,768.1	1,575,845.5	2,204,247.8	661,823.2	1,542,424.7	49,365.8	15,944.9	33,420.8
11	2,266,755.9	683,174.0	1,583,582.0	2,217,122.0	667,135.1	1,549,986.8	49,634.0	16,038.9	33,595.1
12	2,266,468.8	684,802.4	1,581,666.4	2,217,619.8	668,905.2	1,548,714.6	48,849.0	15,897.2	32,951.7
2024. 1	2,275,754.9	687,274.4	1,588,480.5	2,227,003.3	671,417.5	1,555,585.9	48,751.6	15,856.9	32,894.6
2	2,286,010.8	691,310.4	1,594,700.4	2,236,811.7	675,462.9	1,561,348.8	49,199.1	15,847.5	33,351.6
3	2,295,440.4	697,018.1	1,598,422.3	2,246,646.2	681,282.7	1,565,363.5	48,794.3	15,735.4	33,058.8
4	2,312,960.6	703,499.4	1,609,461.2	2,263,673.7	687,721.8	1,575,951.9	49,286.9	15,777.6	33,509.3
5	2,327,198.0	709,097.4	1,618,100.6	2,277,271.4	692,959.2	1,584,312.2	49,926.5	16,138.1	33,788.4
6 P)	2,338,124.2	713,428.3	1,624,695.9	2,288,903.9	697,549.6	1,591,354.3	49,220.3	15,878.7	33,341.6

Source: The Bank of Korea.

16. Loans and Discounts of Commercial & Specialized Banks by Industry

: 10

In billion won

	Total	Agriculture, forestry & fishing	Mining & quarrying	Manufacturing	Electricity, gas, steam & conditioning supply	Construction	Wholesale & retail trade	Transportation and storage	Financial & insurance activities	Real estate, activities	Others
2014	730,466.5	18,262.6	1,046.3	287,606.6	8,304.0	31,605.7	92,837.6	23,429.2	26,296.2	111,725.6	129,352.7
2015	783,088.0	19,341.2	1,107.5	302,617.1	9,906.9	30,512.5	97,440.3	23,466.0	27,449.3	131,735.5	139,511.6
2016	806,728.9	19,951.1	1,194.8	300,677.2	10,540.0	28,163.5	101,270.6	23,874.2	30,222.9	145,842.0	144,992.8
2017	843,655.5	20,777.5	940.3	310,390.4	10,700.6	27,398.7	105,282.6	24,661.4	32,706.8	164,902.9	145,894.3
2018	887,195.6	22,215.6	913.4	316,915.4	11,709.7	26,194.3	112,930.7	25,554.6	35,478.1	183,939.4	151,344.2
2019	930,894.2	24,203.1	955.4	323,125.6	12,099.8	27,863.9	122,297.7	25,835.0	36,165.8	201,251.3	157,096.8
2020	1,043,846.8	26,078.6	951.6	348,906.0	13,628.0	30,128.4	140,396.6	31,394.1	40,955.8	222,178.0	189,229.6
2021	1,140,596.6	27,566.5	900.8	365,247.5	17,436.9	33,390.7	154,580.7	32,413.3	47,096.2	251,867.2	210,096.9
2022	1,263,286.4	30,430.1	977.7	393,850.7	21,073.8	40,384.1	171,551.1	34,786.0	61,312.5	276,797.7	232,122.6
2023	1,350,510.1	32,241.3	958.6	420,377.8	21,066.8	42,760.3	179,674.0	35,095.5	70,923.4	299,236.2	248,176.2
2019.2/4	911,049.7	23,190.5	922.7	324,310.6	11,621.5	27,626.6	118,788.2	25,909.3	34,184.9	191,464.6	153,030.8
3/4	919,087.4	23,810.2	886.6	324,226.7	11,717.8	28,420.9	120,288.6	25,912.4	33,380.3	196,958.5	153,485.5
4/4	930,894.2	24,203.1	955.4	323,125.6	12,099.8	27,863.9	122,297.7	25,835.0	36,165.8	201,251.3	157,096.8
2020.1/4	965,794.0	24,662.6	842.4	335,077.5	12,247.5	28,940.9	127,735.4	27,134.6	39,349.0	205,860.5	163,943.7
2/4	1,010,764.4	25,387.3	927.3	346,470.2	12,523.1	30,716.7	135,011.4	29,882.3	39,724.5	212,801.1	177,320.6
3/4	1,031,203.6	25,806.9	864.4	351,046.0	12,951.3	31,469.4	138,434.8	30,455.3	39,296.4	217,799.1	183,079.9
4/4	1,043,846.8	26,078.6	951.6	348,906.0	13,628.0	30,128.4	140,396.6	31,394.1	40,955.8	222,178.0	189,229.6
2021.1/4	1,068,655.2	26,426.1	919.3	355,329.3	13,697.7	31,667.5	144,169.5	31,550.5	42,241.8	226,840.7	195,812.8
2/4	1,090,533.3	26,857.9	942.1	358,099.3	13,808.3	32,574.7	147,411.9	31,878.1	42,306.7	235,351.6	201,302.8
3/4	1,118,875.3	27,261.5	933.6	363,681.0	14,167.8	33,726.0	151,692.0	32,649.8	42,508.8	245,892.5	206,362.2
4/4	1,140,596.6	27,566.5	900.8	365,247.5	17,436.9	33,390.7	154,580.7	32,413.3	47,096.2	251,867.2	210,096.9
2022.1/4	1,168,729.3	27,870.1	946.3	374,013.7	15,780.3	34,494.6	159,899.6	33,347.6	46,101.2	259,068.9	217,207.0
2/4	1,204,944.4	28,439.5	912.0	382,491.4	17,808.3	36,573.2	165,178.1	33,659.7	49,574.6	267,416.8	222,890.7
3/4	1,237,308.8	29,673.4	905.1	390,311.1	18,196.9	38,792.2	169,664.1	34,288.9	52,997.7	273,677.3	228,802.3
4/4	1,263,286.4	30,430.1	977.7	393,850.7	21,073.8	40,384.1	171,551.1	34,786.0	61,312.5	276,797.7	232,122.6
2023.1/4	1,280,694.0	30,755.4	1,098.8	403,208.6	19,079.1	40,405.6	174,841.1	34,719.9	60,103.0	280,778.9	235,703.7
2/4	1,303,185.4	31,675.2	1,066.2	408,597.9	19,601.9	41,332.8	176,696.9	34,504.8	62,284.1	286,162.1	241,263.7
3/4	1,333,599.7	32,178.4	1,063.1	418,966.6	20,248.3	43,324.9	178,955.3	34,319.3	65,137.8	293,275.9	246,130.2
4/4	1,350,510.1	32,241.3	958.6	420,377.8	21,066.8	42,760.3	179,674.0	35,095.5	70,923.4	299,236.2	248,176.2
2024.1/4	1,376,237.7	32,142.6	1,062.5	431,952.9	21,191.8	45,334.6	182,394.1	35,378.0	71,383.4	303,480.2	251,917.7

: 1)

2)

3)

:

10

Note: 1) Includes some of loans with local government funds of NACF extended by other banks.

2) Includes the policy based loans of NACF and NFCC extended by their member cooperatives.

3) Based on the 10th revision of KISC.

Source: The Bank of Korea.

17. 가 Credit to Households

: 10

In billion won

	가							
	Credit to households	Loans to households	Depository corporations	Commercial & specialized banks	(Household mortgage loans)	Non-bank depository corporations	(Household mortgage loans)	Other financial corporations, etc.
2016								
2017	1,450,627.4	1,369,837.2	974,569.5	660,677.8	464,208.5	313,891.6	114,104.5	395,267.7
2018	1,536,712.2	1,446,628.3	1,033,817.4	713,084.9	494,265.4	320,732.6	110,222.3	412,810.9
2019	1,600,600.7	1,504,881.6	1,083,982.0	767,718.8	533,966.4	316,263.2	99,778.9	420,899.6
2020	1,729,484.7	1,633,590.7	1,173,695.4	849,869.4	583,896.8	323,826.0	95,744.8	459,895.3
2021	1,862,908.4	1,757,065.1	1,261,485.9	910,104.9	629,561.9	351,380.9	104,916.6	495,579.2
2022	1,867,553.3	1,749,813.4	1,248,001.1	902,574.8	644,132.4	345,426.3	110,698.6	501,812.3
2023	1,885,451.2	1,767,252.8	1,233,861.3	915,958.7	672,110.2	317,902.6	105,600.1	533,391.5
2021. 3/4	1,845,539.5	1,744,942.0	1,248,662.8	901,963.8	620,159.7	346,699.0	101,796.5	496,279.2
4/4	1,862,908.4	1,757,065.1	1,261,485.9	910,104.9	629,561.9	351,380.9	104,916.6	495,579.2
2022. 1/4	1,862,949.5	1,756,294.6	1,254,501.2	905,600.2	632,170.2	348,901.0	106,589.7	501,793.4
2/4	1,868,426.7	1,757,096.9	1,255,249.9	905,484.4	634,447.6	349,765.5	109,296.2	501,847.0
3/4	1,871,108.0	1,756,763.5	1,252,127.4	902,946.1	637,605.7	349,181.4	111,358.2	504,636.0
4/4	1,867,553.3	1,749,813.4	1,248,001.1	902,574.8	644,132.4	345,426.3	110,698.6	501,812.3
2023. 1/4	1,853,067.5	1,738,580.2	1,226,067.8	890,451.5	642,032.4	335,616.3	108,143.2	512,512.5
2/4	1,861,299.6	1,747,352.5	1,223,078.9	894,500.1	647,830.4	328,578.9	106,076.4	524,273.6
3/4	1,878,427.3	1,761,712.5	1,228,284.3	904,548.2	659,363.1	323,736.1	105,412.9	533,428.2
4/4	1,885,451.2	1,767,252.8	1,233,861.3	915,958.7	672,110.2	317,902.6	105,600.1	533,391.5
2024. 1/4	1,882,385.4	1,766,449.8	1,229,080.1	919,202.8	681,662.4	309,877.3	104,325.2	537,369.8
2/4	1,896,209.1	1,779,972.1	1,242,464.2	936,505.0	698,365.8	305,959.2	103,996.2	537,507.9

	가							3)
	1)	2)	3)	4)	5)	6)	7)	
	Insurance co.	Pension funds	Specialized credit financial companies	Public financial institutions	Other financial intermediaries	Others	Merchandise credit	Specialized credit financial companies
2016	108,445.2	12,961.2	55,249.8	34,034.8	137,287.6	13,153.9	72,718.7	71,653.0
2017	114,817.8	13,551.8	59,985.4	37,206.9	156,898.5	12,807.2	80,790.3	79,886.0
2018	119,995.1	14,589.3	64,537.0	38,207.9	163,008.1	12,473.5	90,084.0	89,229.2
2019	119,032.8	15,138.6	66,161.9	41,576.5	166,911.4	12,078.4	95,719.1	94,883.4
2020	120,612.9	15,556.0	70,679.7	46,307.6	195,076.3	11,662.9	95,894.0	95,210.5
2021	125,395.7	17,586.3	75,030.2	51,163.2	215,048.2	11,355.6	105,843.4	104,896.8
2022	128,858.7	20,359.3	73,760.9	54,885.7	212,770.8	11,176.8	117,739.9	116,524.2
2023	130,587.4	20,549.1	73,131.4	64,535.3	233,209.0	11,379.3	118,198.5	116,903.1
2021. 3/4	124,373.6	16,773.3	75,582.2	50,362.9	217,398.1	11,789.0	100,597.5	99,558.1
4/4	125,395.7	17,586.3	75,030.2	51,163.2	215,048.2	11,355.6	105,843.4	104,896.8
2022. 1/4	125,249.5	18,136.4	75,360.6	52,448.8	218,893.6	11,704.5	106,654.9	105,339.5
2/4	125,944.7	18,729.8	76,504.5	53,243.8	216,202.9	11,221.3	111,329.8	109,994.9
3/4	127,091.4	19,416.5	76,485.4	53,427.4	216,618.4	11,596.9	114,344.6	113,062.2
4/4	128,858.7	20,359.3	73,760.9	54,885.7	212,770.8	11,176.8	117,739.9	116,524.2
2023. 1/4	128,731.2	20,475.1	72,784.1	59,899.2	218,872.9	11,749.8	114,487.3	112,989.2
2/4	129,339.4	20,360.1	72,680.0	64,607.2	225,987.5	11,299.4	113,947.1	112,559.3
3/4	130,283.8	20,616.3	72,967.9	64,628.3	233,133.7	11,798.2	116,714.8	115,520.9
4/4	130,587.4	20,549.1	73,131.4	64,535.3	233,209.0	11,379.3	118,198.5	116,903.1
2024. 1/4	128,495.5	20,087.6	72,862.5	69,474.6	234,465.4	11,984.1	115,935.6	114,794.1
2/4	128,224.8	19,841.3	73,852.8	68,897.3	235,175.7	11,516.1	116,237.0	115,074.4

- 1) , ,
2) , ,
3) , ,
4) , ,
5) , ,
6) , ,
- Note: 1) Comprises life insurance companies, non-life insurance companies and postal insurance.
2) Government employees pension service, pension for private school teachers, etc.
3) Credit card companies, installment financing companies, etc.
4) Korea Housing & Urban Guarantee Corporation, Korea housing finance corporation, etc.
5) Securities companies, companies specializing in liquidization, loan companies, etc.
6) Korea Student Aid Foundation, etc.

Source: The Bank of Korea.

18. Market Interest Rates

In percent per annum

	In percent per annum							
	Call rates	Monetary stabilization bonds ⁵⁾					Corporate bonds (3years) ⁵⁾	
		1	91	1	2	AA- ⁴⁾	BBB- ⁴⁾	
	Overnight	91 days	1 year	2 years				
2019	1.590	1.535	1.550	1.547	2.023	8.115		
2020	0.700	0.772	0.828	0.935	2.128	8.410		
2021	0.610	0.650	0.929	1.232	2.083	8.329		
2022	2.021	2.141	2.638	3.121	4.155	10.006		
2023	3.508	3.502	3.547	3.620	4.394	10.768		
2023. 8	3.538	3.567	3.594	3.753	4.500	10.910		
9	3.596	3.606	3.651	3.865	4.602	11.022		
10	3.517	3.637	3.745	3.965	4.827	11.222		
11	3.572	3.608	3.687	3.791	4.583	10.978		
12	3.639	3.523	3.499	3.438	4.076	10.529		
2024. 1	3.470	3.416	3.327	3.328	4.013	10.453		
2	3.582	3.431	3.379	3.411	4.053	10.440		
3	3.467	3.463	3.365	3.374	3.944	10.210		
4	3.518	3.463	3.389	3.444	3.974	10.189		
5	3.530	3.447	3.387	3.444	3.876	10.054		
6	3.547	3.443	3.352	3.311	3.708	9.824		
7	3.518	3.370	3.210	3.130	3.542	9.614		
8	3.531	3.285	3.048	2.990	3.418	9.400		

	Bond yields				
	Government bonds				Financial debentures ³⁾⁵⁾
	Treasury bonds ⁵⁾				
	1	3	5	10	1
1 year	3 years	5 years	10 years	1 year	
2019	1.516	1.529	1.589	1.700	1.638
2020	0.840	0.988	1.233	1.499	0.973
2021	0.917	1.392	1.719	2.067	1.119
2022	2.645	3.199	3.319	3.367	3.158
2023	3.533	3.573	3.589	3.641	3.790
2023. 8	3.496	3.727	3.771	3.860	3.819
9	3.610	3.842	3.881	3.949	3.944
10	3.741	4.031	4.142	4.272	4.067
11	3.722	3.771	3.818	3.890	4.033
12	3.516	3.350	3.371	3.415	3.779
2024. 1	3.384	3.266	3.302	3.353	3.576
2	3.434	3.351	3.388	3.429	3.617
3	3.374	3.310	3.342	3.390	3.598
4	3.440	3.439	3.495	3.567	3.578
5	3.434	3.432	3.467	3.527	3.602
6	3.341	3.262	3.284	3.337	3.520
7	3.209	3.083	3.107	3.171	3.315
8	3.073	2.924	2.948	2.999	3.280

: 1)

2) ()

3)

4)

5)

28)

2013 11

3

(2013 10

Note: 1) Yearly figures (except 'end of' data) are averages of the daily data.

2) Monthly average on basis of business days.

3) Industrial finance debentures of Korea development bank.

4) Nonguaranteed bonds.

5) The displayed number of decimal places has been changed from 2 to 3 digits according to the revision of KOFIA regulation since Nov. 2013.

Source: The Bank of Korea.

19. Dishonored Ratio by Province

1)

: %		In percent								
		Total	Seoul	Busan	Daegu	Incheon	Gwangju	Daejeon	Ulsan	Gyeonggi
2023.	2	0.27	0.30	0.04	0.02	0.03	0.86	0.00	0.00	0.27
	3	0.18	0.19	0.03	0.04	0.12	0.59	0.01	0.01	0.20
	4	0.36	0.15	0.19	0.25	0.35	1.08	0.65	0.14	4.99
	5	0.39	0.40	0.08	0.51	0.18	2.34	0.31	1.22	0.31
	6	0.35	0.30	0.32	1.15	0.07	1.64	2.13	0.78	0.73
	7	0.18	0.15	0.95	0.10	0.13	0.16	1.05	0.25	0.13
	8	0.18	0.16	0.49	0.15	0.65	0.53	0.18	0.75	0.14
	9	0.25	0.20	0.09	0.06	0.04	4.66	4.15	0.36	1.85
	10	0.22	0.18	0.16	0.03	0.09	6.47	0.35	0.12	0.51
	11	0.30	0.28	0.28	0.37	0.19	0.87	2.02	0.20	0.24
	12	0.06	0.05	0.05	0.00	0.01	1.06	0.86	0.06	0.03
	2024.	1	0.07	0.05	0.05	0.03	0.78	0.86	0.11	0.02
2		0.06	0.06	0.03	0.03	0.06	0.70	0.00	0.04	0.12
3		0.27	0.27	0.12	0.22	0.05	0.15	0.00	0.35	0.69
4		0.25	0.22	0.19	0.51	0.20	0.27	0.03	0.00	0.82
5		0.24	0.22	0.62	0.11	0.94	0.21	0.10	0.27	0.21
6		0.16	0.14	0.25	0.37	0.04	0.28	0.01	0.19	0.16
7		0.07	0.07	0.05	0.01	0.08	0.19	0.00	0.01	0.07
		Gangwon	Chungbuk	Chungnam	Jeonbuk	Jeonnam	Gyeongbuk	Gyeongnam	Jeju	
2023.	2	0.03	0.00	0.08	0.05	0.00	0.01	0.19	0.00	
	3	0.19	0.00	0.00	0.14	0.01	0.04	0.06	0.01	
	4	0.00	0.25	0.24	0.00	0.01	0.05	0.37	0.46	
	5	0.01	0.31	0.96	0.11	0.08	0.46	0.10	0.00	
	6	0.43	0.20	0.53	0.00	0.00	1.28	0.31	0.02	
	7	1.56	0.02	0.00	0.00	0.00	0.03	0.10	0.16	
	8	0.02	0.10	0.00	0.22	0.03	0.53	0.09	1.07	
	9	0.24	0.00	0.02	0.00	0.01	0.00	0.16	1.03	
	10	0.00	0.84	1.01	0.15	0.04	0.82	0.23	1.77	
	11	0.07	6.61	0.33	0.09	0.02	0.08	0.23	1.03	
	12	0.00	0.06	0.05	0.17	0.01	0.01	0.09	0.66	
	2024.	1	0.02	0.43	0.61	0.29	0.03	0.05	0.17	0.15
2		0.00	0.00	0.03	0.02	0.01	0.10	0.13	0.00	
3		0.06	0.12	0.01	0.74	0.17	0.27	0.20	0.00	
4		0.19	0.07	1.73	0.08	0.01	0.99	0.20	0.01	
5		0.46	0.08	0.17	0.29	0.00	0.64	0.30	1.97	
6		0.34	1.28	0.24	0.61	0.43	0.36	1.27	0.00	
7		0.12	4.72	0.00	0.04	0.00	0.15	0.01	0.58	

: 1)

:

Note: 1) Excludes electronic settlement
Source: The Bank of Korea.

20. Cleared and Dishonored Checks and Bills

1)

In number-thousand bills
value-billion won

	2)		1 ()	1		2)		(%)	
	Cleared			Daily average clearings		Dishonored		Dishonored ratio	
	Number	Value	Average value per bill (1,000won)	Number	Value	Number	Value	Number	Value ³⁾
2014	202,688.6	3,178,250.5	15,680.0	824.0	12,919.7	56.8	6,023.2	0.03	0.19
2015	164,809.3	2,774,317.5	16,833.5	659.2	11,097.3	51.2	4,636.1	0.03	0.17
2016	129,721.1	2,513,820.2	19,378.7	522.0	10,095.7	36.9	2,866.4	0.03	0.11
2017	103,392.6	2,311,919.1	22,360.6	423.7	9,475.1	35.9	3,430.7	0.03	0.15
2018	81,587.7	2,205,562.5	27,033.0	331.7	8,965.7	34.3	2,915.9	0.04	0.13
2019	63,313.5	2,181,973.2	34,463.0	256.3	8,833.9	29.0	1,780.0	0.05	0.08
2020	50,950.1	2,356,083.3	46,243.0	203.8	9,424.3	19.7	1,331.0	0.04	0.06
2021	44,566.8	2,697,426.6	60,525.5	179.0	10,833.0	15.0	1,903.2	0.03	0.07
2022	39,099.0	2,315,834.3	59,230.0	158.0	9,375.8	12.0	2,252.0	0.03	0.10
2023	29,031.5	2,281,549.6	78,588.7	118.0	9,274.6	12.8	5,348.4	0.04	0.23
2022. 6	3,094.0	208,532.8	66,724.1	154.7	10,426.6	0.8	158.3	0.03	0.08
7	2,918.2	187,622.7	63,651.9	139.0	8,934.4	0.6	24.7	0.02	0.01
8	3,123.1	180,102.1	57,091.3	142.0	8,186.5	0.8	37.3	0.02	0.02
9	3,000.5	179,783.7	59,317.8	150.0	8,989.2	0.9	467.8	0.03	0.26
10	3,389.1	196,079.5	57,277.2	178.4	10,320.0	1.1	392.3	0.03	0.20
11	3,923.8	191,746.5	48,379.1	178.4	8,715.7	1.3	311.2	0.03	0.16
12	3,347.0	207,455.0	61,363.3	152.1	9,429.8	1.3	228.2	0.04	0.11
2023. 1	3,129.7	160,593.7	50,799.6	156.5	8,029.7	1.1	97.6	0.03	0.06
2	2,708.6	178,327.0	65,179.7	135.4	8,916.3	1.0	476.1	0.04	0.27
3	2,815.2	179,543.5	63,139.7	128.0	8,161.1	1.0	315.5	0.04	0.18
4	2,328.5	163,148.8	69,365.1	116.4	8,157.4	0.8	591.8	0.03	0.36
5	2,500.7	204,532.3	80,973.0	113.7	9,296.9	1.5	792.9	0.06	0.39
6	2,187.7	186,565.4	85,278.0	104.0	8,884.1	1.2	656.7	0.05	0.35
7	2,436.7	217,498.7	89,258.7	116.0	10,357.1	0.9	388.0	0.04	0.18
8	2,117.7	174,236.5	82,275.0	96.0	7,919.8	0.9	309.7	0.04	0.18
9	1,750.2	207,618.7	118,624.0	92.0	10,927.3	0.7	528.6	0.04	0.25
10	2,394.6	210,902.1	88,073.0	126.0	11,100.1	1.5	466.4	0.06	0.22
11	2,442.8	206,702.0	84,618.0	111.0	9,395.5	1.3	612.1	0.05	0.30
12	2,219.1	191,880.9	86,468.0	111.0	9,594.0	0.9	113.1	0.04	0.06
2024. 1	2,385.4	195,154.4	81,811.0	108.0	8,870.7	0.9	144.1	0.04	0.07
2	2,099.9	172,289.3	82,045.0	111.0	9,067.9	0.7	102.7	0.03	0.06
3	1,903.3	187,330.3	98,422.0	95.0	9,366.5	0.8	500.2	0.04	0.27
4	1,974.2	191,175.1	96,834.0	94.0	9,103.6	1.1	477.5	0.05	0.25
5	1,821.6	169,400.1	92,996.0	91.0	8,470.0	1.0	405.8	0.06	0.24
6	1,499.2	226,130.4	150,836.0	79.0	11,901.6	0.8	360.6	0.05	0.16
7	1,824.1	227,644.6	124,795.0	79.0	9,897.6	0.7	167.6	0.04	0.07

: 1)

2)

3)

:

Note: 1) Excludes electronic settlement.

2) Includes electronic bills.

3) Except electronic settlement.

Source: The Bank of Korea.

21. Dealing in Securities

: -100
-10In number in million shares
amount - billion won

	Security transaction				Turnover ratio of based on trading volume %	2)		3)	
	Stocks		4) Bonds () Trading volume(Par value)			KOSPI		KOSDAQ	
						Closing	Average	Closing	Average
	Trading volume	Trading value	Trading value	Trading value					
2017	82,731	1,294,160	2,430,466	2,410,549	198.52	2,467.49	2,311.36	798.42	662.21
2018	97,105	1,597,864	2,405,920	2,407,251	201.86	2,041.04	2,325.01	675.65	806.79
2019	115,798	1,227,493	2,209,957	2,243,885	216.03	2,197.67	2,106.05	669.83	682.34
2020	222,024	3,025,703	2,137,549	2,141,103	401.67	2,873.47	2,220.07	968.42	753.05
2021	257,791	3,825,208	1,499,574	1,475,318	441.41	2,977.65	3,111.31	1,033.98	996.02
2022	146,418	2,216,066	996,958	957,478	233.49	2,236.40	2,522.25	679.29	816.32
2023	131,861	2,352,659	1,111,425	1,101,483	210.07	2,655.28	2,498.85	866.57	835.16
2022. 7	7,956	152,172	78,070	75,488	12.77	2,451.50	2,362.79	803.62	771.13
8	9,768	171,365	86,965	83,995	15.55	2,472.05	2,479.57	807.04	813.69
9	9,375	153,913	74,879	71,570	14.87	2,155.49	2,333.93	672.65	748.11
10	11,774	144,142	62,354	58,577	18.62	2,293.61	2,230.27	695.33	685.30
11	12,749	192,361	58,069	55,755	20.14	2,472.53	2,417.56	729.54	720.14
12	8,437	139,562	40,331	39,573	13.31	2,236.40	2,361.28	679.29	713.28
2023. 1	9,416	139,364	52,852	52,925	14.80	2,425.08	2,362.36	740.49	709.48
2	9,658	160,375	76,915	77,552	15.25	2,412.85	2,450.34	791.60	776.31
3	10,078	196,566	96,756	97,610	15.89	2,476.86	2,417.56	847.52	809.03
4	16,701	251,809	89,118	90,658	26.19	2,501.53	2,523.29	842.83	875.26
5	13,833	182,678	119,307	121,242	22.00	2,577.12	2,524.43	856.94	840.39
6	12,523	210,622	134,111	131,927	20.07	2,564.28	2,598.91	868.24	876.94
7	12,044	297,994	116,350	113,540	19.25	2,632.58	2,594.39	935.97	901.09
8	12,289	238,163	103,935	100,871	19.63	2,556.27	2,562.05	928.40	904.47
9	7,811	158,422	82,594	80,159	12.62	2,465.07	2,543.82	841.02	888.14
10	9,781	159,350	83,242	79,686	15.78	2,277.99	2,392.14	736.10	789.12
11	9,186	180,855	94,356	92,923	14.81	2,535.29	2,458.95	831.68	804.81
12	8,541	176,461	61,888	62,390	13.72	2,655.28	2,553.64	866.57	840.85
2024. 1	12,213	195,247	98,742	101,744	19.55	2,497.09	2,518.59	799.24	851.36
2	10,030	215,352	85,550	87,978	16.03	2,642.36	2,630.42	862.96	845.11
3	10,168	230,952	103,717	105,936	16.26	2,746.63	2,699.59	905.50	890.64
4	10,642	234,337	127,343	128,993	17.05	2,692.06	2,674.25	868.93	861.70
5	9,815	235,015	94,481	95,878	15.79	2,636.52	2,710.45	839.98	854.39
6	12,186	246,335	102,370	103,225	19.54	2,797.82	2,748.16	840.44	854.67
7	10,790	276,774	110,177	111,961	17.29	2,770.69	2,809.19	803.15	830.51

: 1)

2) 1980. 1. 4 = 100 3) 1996.7.1 = 1,000

4)

:

Note: 1) The figures for the latest month are preliminary.

2) Jan 4, 1980 = 100 3) July 1, 1996 = 1,000

4) Foreign currency-denominated bonds have been excluded.

Source: Korea Exchange.

22.

	가													
	Initial public offerings in KRX stock market						가		Initial public offerings in KRX KOSDAQ market					
	New shares		Outstanding shares		Subtotal		Paid-in capital increase by KRX stock market listed companies, ect.		New shares		Outstanding shares		Subtotal	
	Numbers	Amount	Numbers	Amount	Numbers	Amount	Numbers	Amount	Numbers	Amount	Numbers	Amount	Numbers	Amount
2014	3	6,907	5	27,863	8	34,770	27	31,580	67	10,626	7	1,253	74	11,879
2015	14	11,467	13	12,575	27	24,042	26	38,083	101	20,061	14	1,105	115	21,166
2016	11	20,217	13	22,363	24	42,580	34	47,296	67	19,254	16	2,677	83	21,931
2017	5	28,132	6	16,352	11	44,484	21	29,507	72	30,761	23	2,474	95	33,235
2018	7	5,620	5	2,951	12	8,571	21	47,105	88	17,530	24	2,152	112	19,682
2019	7	3,873	4	5,280	11	9,153	19	17,256	98	22,318	18	1,600	116	23,918
2020	5	17,075	4	4,048	9	21,123	28	46,505	82	21,166	22	3,452	104	24,618
2021	14	113,817	9	45,896	23	159,713	36	120,274	96	31,408	26	5,227	122	36,635
2022	4	105,268	3	26,187	7	131,455	18	59,814	111	28,247	19	1,250	130	29,497
2023	5	9,962	3	908	8	10,870	16	52,659	114	25,843	17	1,710	131	27,553
2023. 5	-	-	-	-	-	-	-	-	8	2,299	2	106	10	2,405
6	-	-	-	-	-	-	2	1,034	11	1,616	1	42	12	1,658
7	-	-	-	-	-	-	1	2,278	12	2,556	1	319	13	2,875
8	1	420	1	385	2	805	1	245	13	3,425	-	-	13	3,425
9	1	4,212	-	-	1	4,212	3	16,773	8	1,761	2	138	10	1,899
10	-	-	-	-	-	-	1	1,112	10	2,259	2	152	12	2,411
11	2	4,531	1	103	3	4,633	2	17,024	19	4,862	2	171	21	5,033
12	1	800	1	420	2	1,220	3	1,094	4	1,013	1	351	5	1,364
2024. 1	-	-	-	-	-	-	1	935	9	1,842	1	254	10	2,096
2	1	773	1	175	2	948	1	406	9	1,146	-	-	9	1,146
3	-	-	-	-	-	-	2	17,550	5	1,503	-	-	5	1,503
4	1	3,711	1	3,711	2	7,423	1	826	9	1,869	-	-	9	1,869
5	-	-	-	-	-	-	1	234	4	795	-	-	4	795
6	-	-	-	-	-	-	1	558	16	4,023	-	-	16	4,023

: 1) 가
 2)
 :

22. Proceeds from Corporate Securities Offerings

In case, 100 million won

Paid-in capital increase by KRX KOSDAQ market listed companies, ect.		Stocks								2)		Total		
		1)						Stock total						
		Other public offerings								Corporate bond total	Total			
New shares		Outstanding shares		Subtotal		Numbers	Amount	Numbers	Amount			Numbers	Amount	Numbers
Numbers	Amount	Numbers	Amount	Numbers	Amount					Numbers	Amount			
39	5,838	9	2,711	4	53	13	2,764	161	86,831	2,858	1,161,722	3,019	1,248,553	2014
28	8,311	8	2,258	4	68	12	2,326	208	93,928	3,108	1,231,022	3,316	1,324,950	2015
53	15,162	6	1,044	5	170	11	1,214	205	128,183	2,934	1,098,578	3,139	1,226,761	2016
62	14,739	7	644	4	64	11	708	200	122,673	3,331	1,440,238	3,531	1,562,911	2017
48	15,046	6	3,659	3	48	9	3,707	202	94,111	3,224	1,609,183	3,426	1,703,294	2018
32	10,088	4	1,184	4	71	8	1,255	186	61,670	3,334	1,701,827	3,520	1,763,497	2019
33	14,429	9	9,989	3	64	12	10,053	186	116,728	3,420	1,835,668	3,606	1,952,396	2020
43	20,319	10	5,085	-	-	10	5,085	234	342,026	3,587	2,023,890	3,821	2,365,916	2021
37	22,117	4	3,962	-	-	4	3,962	196	246,845	3,381	1,826,239	3,577	2,073,084	2022
43	16,928	6	2,983	-	-	6	2,983	204	110,994	4,289	2,348,614	4,493	2,459,608	2023
1	128	1	314	-	-	1	314	12	2,847	303	225,335	315	228,182	5. 2023
5	1,390	-	-	-	-	-	-	19	4,082	433	235,120	452	239,202	6
4	1,558	2	28	-	-	2	28	20	6,739	297	154,282	317	161,021	7
4	1,579	-	-	-	-	-	-	20	6,054	414	192,256	434	198,310	8
7	3,262	1	1,000	-	-	1	1,000	22	27,147	396	210,773	418	237,920	9
4	758	-	-	-	-	-	-	17	4,281	466	190,022	483	194,303	10
7	4,663	1	145	-	-	1	145	34	31,499	431	232,884	465	264,383	11
7	2,168	1	1,496	-	-	1	1,496	18	7,342	311	150,381	329	157,723	12
-	-	-	-	-	-	-	-	11	3,031	364	251,140	375	254,171	1. 2024
1	104	-	-	-	-	-	-	13	2,603	385	262,373	398	264,976	2
-	-	-	-	-	-	-	-	7	19,053	330	186,188	337	205,241	3
2	628	-	-	-	-	-	-	14	10,745	402	239,398	416	250,143	4
2	782	1	285	-	-	1	285	8	2,096	320	209,687	328	211,783	5
8	9,710	2	3,075	-	-	2	3,075	27	17,366	349	183,684	376	201,050	6

Note: 1) In the case of public offerings of unlisted companies or incorporation by subscription

2) Corporate Bonds issued by card corporations, leasing corporations, securities firms have been added.

Source: Financial Supervisory Service.

23. Issues and Outstanding Amounts of Principal Government & Public Bonds

: 10

In billion won

	Treasury bonds		National housing bonds		Monetary stabilization bonds	
	Issued	Balance	Issued	Balance	Issued	Balance
	2018	97,406	567,044	15,116	73,266	159,820
2019	101,700	611,533	15,418	76,425	142,070	164,060
2020	174,473	726,766	18,705	78,898	144,090	159,260
2021	180,491	843,660	18,805	82,153	125,360	140,320
2022	168,630	937,507	14,446	82,153	104,660	112,650
2023	165,706	998,003	13,372	81,627	129,550	121,610
2023. 6	17,693	993,163	1,116	81,184	10,020	124,250
7	12,813	1,003,676	1,127	80,930	11,450	127,000
8	17,857	1,018,233	1,168	80,980	12,930	123,120
9	10,239	1,004,398	1,061	82,038	9,620	125,470
10	11,359	1,012,457	1,167	80,753	8,490	120,160
11	6,991	1,017,147	1,149	80,569	7,950	120,010
12	3,000	998,003	1,062	81,627	6,000	121,610
2024. 1	16,211	1,013,714	1,050	80,297	10,840	116,610
2	13,734	1,026,948	988	80,279	6,310	118,220
3	17,556	1,019,995	1,130	81,403	7,040	119,920
4	19,695	1,039,191	1,176	80,111	8,460	115,560
5	14,565	1,053,256	1,235	80,023	6,630	116,860
6	18,322	1,052,920	1,185	81,204	6,930	119,600
	Industrial finance debentures		Seoul metropolitan subway bonds			
	Issued	Balance	Issued	Balance	Issued	Balance
2018	52,385	97,203	774	4,812		
2019	46,598	94,881	767	5,013		
2020	62,379	108,752	873	5,306		
2021	55,660	110,981	816	5,489		
2022	68,638	122,667	756	5,527		
2023	54,516	116,562	692	5,449		
2023. 6	2,344	111,368	68	5,514		
7	5,057	110,662	52	5,504		
8	6,054	111,039	50	5,499		
9	7,562	113,060	50	5,491		
10	7,311	114,646	45	5,475		
11	7,292	116,460	48	5,459		
12	2,284	116,562	61	5,449		
2024. 1	2,505	115,357	45	5,419		
2	3,353	115,411	40	5,396		
3	1,642	114,349	46	5,365		
4	5,241	117,030	57	5,357		
5	3,502	116,978	50	5,341		
6	2,193	114,068	50	5,319		

: 1) 2 , 3
2) 2014.3.27
3) 2015.10.16
:

(35)
(34)

Note: 1) Includes national housing bond type 2 and type 3

2) The Bank of Korea exclude from issued bonds (a total of 3.5 trillion KRW) to Korea Finance Corporation in relation to the normalization of the corporate bond market on March 27th 2014.

3) The Bank of Korea exclude from issued bonds (a total of 3.4 trillion KRW) to Korea Development Bank in relation to the normalization of the corporate bond market on October 16th 2015.

Source: The Bank of Korea.

24. 200 Trading Volume of KOSPI 200 Futures

: 100 , ,

In million won, days, case

	Number of trading days	Trading volume		Trading value		Open interest contract
		Total	Daily average	Total	Daily average	
		2)				
1)						
Trading volume and value						
2021	248	68,781,869	277,346	7,100,783,810	28,632,193	271,348
2022	246	74,343,849	302,211	6,128,570,775	24,912,889	365,761
2023	245	63,693,515	259,974	5,246,914,417	21,415,977	343,922
2023.	4	4,846,840	242,342	398,677,444	19,933,872	391,709
	5	4,251,289	212,564	352,487,629	17,624,381	411,022
	6	5,508,780	262,322	473,151,501	22,531,024	341,309
	7	4,995,316	237,872	427,790,529	20,370,978	347,041
	8	4,950,611	225,027	417,392,131	18,972,370	373,371
	9	5,225,715	275,037	440,586,816	23,188,780	332,804
	10	5,438,556	286,239	435,072,119	22,898,533	361,276
	11	5,793,282	263,331	476,856,864	21,675,312	346,634
	12	5,407,634	284,612	462,160,390	24,324,231	343,922
2024.	1	6,001,167	272,780	512,151,112	23,279,596	313,711
	2	4,839,936	254,733	427,272,274	22,488,014	353,720
	3	5,594,151	279,707	510,624,442	25,531,222	293,070
	4	5,392,592	256,790	493,054,799	23,478,800	274,417
	5	4,862,286	243,114	450,031,261	22,501,563	311,567
	6	5,961,626	313,769	558,534,165	29,396,535	306,838
	7	6,089,335	264,753	590,416,477	25,670,282	302,312
Spread issues						
2021	248	3,446,342	13,897	354,684,126	1,430,178	-
2022	246	3,843,486	15,624	316,536,452	1,286,734	-
2023	245	3,906,672	15,946	326,549,876	1,332,857	-
2023.	4	2,810	141	230,353	11,518	-
	5	21,208	1,060	1,765,909	88,295	-
	6	960,072	45,718	82,589,140	3,932,816	-
	7	1,788	85	153,686	7,318	-
	8	12,298	559	1,030,379	46,835	-
	9	871,744	45,881	73,572,743	3,872,250	-
	10	3,966	209	312,552	16,450	-
	11	10,176	463	835,884	37,995	-
	12	980,538	51,607	83,032,036	4,370,107	-
2024.	1	7,644	347	644,627	29,301	-
	2	4,454	234	395,605	20,821	-
	3	959,386	47,969	86,858,040	4,342,902	-
	4	2,704	129	244,151	11,626	-
	5	7,326	366	681,208	34,060	-
	6	1,002,654	52,771	93,023,126	4,895,954	-
	7	6,310	274	610,548	26,546	-

: 1)

2

2)

:

Note: 1) Trading volume value = (Trading volume & value of the Contract month issue) + (2 * Spread issues)

2) Open interests are the quantity as of the end of each year or month.

Source: Korea Exchange.

25. Principal Indicators of Life Insurance Business

In billion won

	Premium income	Claims paid	Operating expenses	Invested assets	Total assets	Policy reserve	Business in force at the end of the month
2018	75,136.1	58,879.5	9,443.0	687,092.2	857,198.3	606,089.0	2,426,925.5
2019	74,936.4	63,303.6	9,491.8	731,989.7	918,161.4	626,791.1	2,392,333.1
2020	79,810.3	64,274.7	9,464.9	769,238.5	977,283.6	649,784.4	2,381,811.8
2021	77,063.1	65,661.6	9,357.4	781,888.3	992,404.3	669,465.8	2,378,535.2
2022	92,400.6	94,773.9	9,622.2	736,547.6	938,269.9	674,201.1	2,348,900.3
2021. 2/4	40,590.7	34,101.6	4,574.8	768,655.0	980,166.7	659,506.0	2,384,210.2
3/4	58,826.1	49,324.1	6,679.0	773,043.3	980,444.0	665,517.5	2,379,732.6
4/4	77,063.1	65,661.6	9,357.4	781,888.3	992,404.3	669,465.8	2,378,535.2
2022. 1/4	18,672.7	18,237.9	2,262.5	754,889.2	966,659.7	671,488.9	2,371,043.7
2/4	38,016.2	36,130.8	4,531.2	739,873.8	942,439.7	675,435.6	2,368,024.8
3/4	59,552.3	59,913.0	6,879.3	736,777.0	937,172.4	675,315.9	2,362,883.1
4/4	92,400.6	94,773.9	9,622.2	736,547.6	938,269.9	674,201.1	2,348,900.3
	Insurance revenue	Incurred claims	Incurred operating expenses	Invested assets	Total assets	Insurance contract liabilities	Business in force at the end of the month
2023	31,417.4	15,523.2	5,732.0	756,976.4	880,915.3	549,656.8	2,374,029.3
2023. 2/4	15,309.8	7,655.1	2,806.4	728,146.2	845,909.5	516,618.4	2,398,192.9
3/4	23,518.0	11,559.9	4,255.9	716,755.1	831,370.5	503,749.9	2,387,004.7
4/4	31,417.4	15,523.2	5,732.0	756,976.4	880,915.3	549,656.8	2,374,029.3
2024. 1/4	8,173.3	3,967.3	1,395.3	754,980.1	879,471.6	552,878.0	-
2/4	16,433.9	7,851.6	2,775.5	766,297.1	891,463.9	571,780.3	-

: 1) 2023
(IFRS4 IFRS17)
:

Note: 1) Caution must be exercised when analyzing time series due to changes in international financial reporting standards(IFRS4 IFRS17) that will apply from 2023.

Source: Korea Life Insurance Association, Korea Insurance Development Institute.

26. Principal Indicators of Non-Life Insurance Business

1)

In billion won

Earned premiums	Claims paid	Operating expenses	Invested assets	Total assets	Policy reserve	
78,875.7	40,192.0	16,811.1	242,897.4	298,040.5	217,150.7	2018
81,761.0	45,630.0	18,334.2	260,556.6	320,651.7	230,908.5	2019
86,116.3	48,630.6	18,591.3	277,993.3	344,095.8	244,943.3	2020
90,371.7	50,336.3	18,687.2	293,432.1	366,307.7	257,870.1	2021
95,301.4	54,160.5	19,703.6	293,590.1	371,813.8	267,501.6	2022
44,109.3	23,515.6	9,180.9	283,582.3	351,664.3	252,337.1	2021.2/4
66,988.5	35,785.4	13,816.0	289,314.6	357,883.9	256,055.6	3/4
90,371.7	50,336.3	18,687.2	293,432.1	366,307.7	257,870.1	4/4
22,911.4	11,947.1	4,500.5	289,610.1	364,040.3	260,802.4	2022.1/4
46,229.9	24,622.2	9,236.4	288,888.8	364,052.9	264,212.1	2/4
70,138.0	38,148.3	14,204.7	291,849.7	368,608.2	267,963.2	3/4
95,301.4	54,160.5	19,703.6	293,590.1	371,813.8	267,501.6	4/4

Insurance revenue	Incurred claims	Incurred operating expenses	Reinsurance revenue	Expected reinsurance claims	Invested assets	Total assets	Policy reserve	
47,767.8	30,386.4	4,810.9	1,656.4	1,726.6	320,057.0	343,704.8	258,743.4	2023
23,576.6	14,988.0	2,266.1	821.0	755.5	301,836.1	323,260.2	241,860.5	2023.2/4
35,598.7	22,428.2	3,431.4	1,161.6	1,026.3	299,575.5	322,022.3	237,862.4	3/4
47,767.8	30,386.4	4,810.9	1,656.4	1,726.6	320,057.0	343,704.8	258,743.4	4/4
12,424.9	8,019.6	1,256.9	293.3	441.4	320,362.3	343,093.9	258,718.5	2024.1/4
25,043.7	15,949.6	2,512.5	701.8	871.9	326,527.8	349,317.6	266,260.7	2/4

: 1) 2023
(IFRS4 IFRS17)
:

Note: 1) Caution must be exercised when analyzing time series due to changes in international financial reporting standards(IFRS4 IFRS17) that will apply from 2023.

Source: General Insurance Association of Korea.

27. Management Efficiency of Insurance Business

1)

: %

In percent

	Life insurance				
	Ratio of new business	Ratio of lapses & surrenders	Ratio of claims paid	Ratio of operating expenses	Ratio of invested assets profit
2019	11.9	8.8	84.5	8.1	3.5
2020	12.4	8.5	80.6	7.9	3.1
2021	11.5	7.6	85.2	7.9	3.3
2022	10.6	7.4	102.6	7.3	3.1
2023	11.3	7.8	106.1	16.5	3.3
2023. 6	6.2	4.3	116.0	17.0	3.4
7	7.1	4.9	114.0	17.4	-
8	8.1	5.5	112.6	18.0	-
9	8.8	6.1	110.1	18.1	3.3
10	9.6	6.6	108.8	18.1	-
11	10.5	7.2	107.3	17.9	-
12	11.3	7.8	106.1	16.5	3.3
2024. 1	1.5	0.8	88.8	18.9	-
2	2.4	1.5	87.7	19.3	-
3	3.5	2.2	89.4	19.7	3.0
4	4.4	2.8	89.3	19.8	-
5	5.2	3.5	88.8	19.9	-
6	6.0	4.1	87.6	19.7	-

	Non-life insurance					
	Direct loss ratio	(A) Eamed incurred loss ratio	(B) Ratio of net operating expenses	(A+B) Combined loss ratio	Increase ratio of eamed premiums	Ratio of invested assets profit
2019	45.5	84.9	22.2	107.0	3.7	3.7
2020	45.7	83.4	21.2	104.7	5.3	3.1
2021	45.9	82.1	20.5	102.6	4.9	3.1
2022	46.8	80.8	20.5	101.3	5.5	3.2
2023	50.0	81.5	22.5	104.1	7.2	2.8
2023. 6	47.7	80.4	21.5	101.9	4.2	2.8
7	46.3	81.5	21.0	102.5	7.8	-
8	48.2	80.8	21.8	102.6	4.6	-
9	48.6	80.7	22.1	102.8	5.0	2.6
10	48.6	80.7	22.2	102.9	5.3	-
11	49.3	81.1	22.2	103.3	5.1	-
12	50.0	81.5	22.5	104.1	7.2	2.8
2024. 1	55.4	82.9	21.9	104.8	6.7	-
2	51.6	81.5	22.2	103.7	5.7	-
3	50.3	81.2	23.5	104.7	4.8	2.6
4	49.8	80.8	23.5	104.3	4.6	-
5	49.5	80.6	23.4	104.0	4.6	-
6	48.9	80.0	23.6	103.6	5.0	2.6

: 1) 2023
(IFRS4 IFRS17)

Note: 1) Caution must be exercised when analyzing time series due to changes in international financial reporting standards(IFRS4 IFRS17) that will apply from 2023.
Source: Korea Life Insurance Association, General Insurance Association of Korea.

XIV . 무역·국제수지

Trade and Balance of Payments

1. 수출입 총괄	329
2. 주요국별 수출	330
3. 주요국별 수입	333
4. 품목별 수출입	336
5. 국제수지	338
6. 무역지수 및 교역조건	340
7. 주요통화의 재정된 매매기준율	341
8. 외환보유액	342
9. 대미달러환율	343
10. 해외직접투자	344
11. 대외채무 및 대외채권	345
12. 국제투자 대조표(Ⅰ)	346
13. 국제투자 대조표(Ⅱ)	346

주요 용어 해설 (Explanation of Terms)

XIV-4. FOB(Free on board)

- 무역거래조건 중 하나로 계약상품의 인도(引渡)가 수출항의 본선 선상에서 이루어지는 계약으로 본선인도가격이라고 함. 우리나라 수출입 화물의 가격기준은 수출시에는 FOB, 수입시에는 CIF로 함

XIV-4. CIF(Cost insurance and freight)

- 무역거래조건 중 하나로 원가, 보험료, 운임을 합산한 가격으로 정하는 매매계약으로 운임보험료 포함가격이라고 함. 수출지에서 본선선적을 완료할 때까지의 비용(FOB 가격)을 포함하여 수입지항 항외착(輸入地港 港外着)까지의 해상운임과 해상보험료 등의 특수비용을 가산하여 산정한 수입지항 항외착 가격

XIV-5. 국제수지(Balance of payments)

- 일정기간동안 한 나라의 거주자와 비거주자 사이에 발생한 모든 경제적 거래를 체계적으로 기록한 통계를 말함. 국제수지는 크게 상품수지, 서비스수지, 본원소득수지, 이전소득수지로 구분됨. 거래유형은 모든 경제적 거래가 대상이 되는데 상품, 서비스, 소득, 자본 및 금융 거래뿐만 아니라 대외 원조 등 대가 없이 이루어지는 이전거래도 포함함

XIV-5. 경상수지(Current account)

- 외국과 물건(재화)이나 서비스(용역) 등을 팔고 산 결과를 종합한 것으로 외국과 실행한 거래결과 벌어들인 수입에서 지출을 차감한 금액을 말함. 이는 국가 간 상품 및 서비스의 수출입, 자본·노동 등 생산요소의 이동에 따른 대가의 수입과 지급을 종합적으로 나타낸 것으로, 국제수지를 이루는 중요한 요소임

XIV-5. 무역수지(Trade indexes) / 상품수지(Goods)

- 무역수지와 상품수지는 상품의 수출입 거래에서 생기는 국제수지로서 상품의 수출액과 수입액의 차이임. 서비스나 자본거래를 제외하고 상품에 국한해 수출액과 수입액의 차이를 따진다는 면에서 두 수지는 같음. 하지만 발표되는 통계치를 보면 항상 다른데 그 이유는 집계 방식이 다름. 무역수지는 통관기준이어서 세관의 검사를 거쳐서 수출 또는 수입이 허가되면 수출입 집계에 포함됨. 이에 비해 상품수지는 인도기준이어서 통관을 한 다음 수입업자에게 물품이 전달돼야만 수출입 통계에 포함됨. 무역수지와 상품수지를 산출할 때는 가격 책정 방식도 다름. 무역수지는 수출의 경우 본선 인도 가격(FOB), 수입은 운임·보험료 포함 가격(CIF)으로 계산. 하지만 상품수지는 본선 인도 가격(FOB)만으로 계산. 운임과 보험료를 빼고 물건값으로만 수출입액을 계산하는 방식임. 무역수지와 상품수지는 각각 다른 기관에서 공표함. 무역수지는 매월 관세청이 발표하고 상품수지는 한국은행이 매월 발표

XIV-5. 서비스수지(Services)

- 거주자와 비거주자간의 서비스수출과 수입의 차이

XIV-5. 본원소득수지(Primary income)

- 거주자와 비거주자간에 발생하는 「급여 및 임금」, 「투자소득」의 수입(收入) 및 지급의 차이

XIV-5. 이진소득수지(Secondary income)

- 거주자와 비거주자간 대가없이 제공되어 반대급부가 없는 무상원조, 증여성 송금 등의 수입(收入) 및 지급의 차이

XIV-5. 금융계정(Financial account)

- 민간, 금융기관, 정부 및 통화당국의 대외 금융자산·부채의 소유권 변동과 관련된 거래를 계상하며 직접투자, 증권투자, 파생금융상품, 기타투자, 준비자산으로 세분

XIV-5. 파생금융상품(Financial derivatives)

- 거주자의 대외파생금융거래 관련 평가손익이 반영된 잔액으로서 기말현재 파생금융거래 평가이익은 파생금융상품(자산)으로, 파생금융거래 평가 손실은 파생금융상품(부채)로 분류

XIV-8. 특별인출권(Special drawing rights : SDR)

- 달러위기를 계기로 야기된 국제통화제도의 불안 및 국제유동성 부족에 대처하기 위하여 IMF 가맹국에 의하여 계획적으로 창출 또는 감액되는 새로운 준비자산으로써 국제유동성 부족을 보충할 필요성이 발생할 경우, IMF가 특별인출권 계정에 참가한 가맹국에 대하여 이를 배분함으로써 창출됨

XIV-8. 국제통화기금 포지션(IMF reserve position)

- IMF(International Monetary Fund, 국제통화기금) 가맹국이 자유롭게 IMF로부터 인출할 수 있는 잔고를 말함

XIV-9. 환율(Exchange rate)

- 두 나라 돈의 교환비율 또는 다른 나라의 화폐에 대비한 어느 한 나라의 화폐의 가격

XIV-12. 국제투자대조표(International investment position)

- 일정시점 현재 거주자의 비거주자에 대한 금융자산(대외투자) 및 금융부채(외국인투자) 잔액을 보여주는 통계

1. Summary of Exports and Imports

		: 100		, %		In million U.S dollars, %		
		Total	Over the same month of last year	Exports	Over the same month of last year	Imports	Over the same month of last year	Excess of exports and imports (-)
2010		891,595.9	29.9	466,383.8	28.3	425,212.2	31.6	41,171.6
2011		1,079,626.7	21.1	555,213.7	19.0	524,413.1	23.3	30,800.6
2012		1,067,454.3	-1.1	547,869.8	-1.3	519,584.5	-0.9	28,285.3
2013		1,075,217.9	0.7	559,632.4	2.1	515,585.5	-0.8	44,046.9
2014		1,098,179.1	2.1	572,664.6	2.3	525,514.5	1.9	47,150.1
2015		963,255.5	-12.3	526,756.5	-8.0	436,499.0	-16.9	90,257.5
2016		901,618.8	-6.4	495,425.9	-5.9	406,192.9	-6.9	89,233.1
2017		1,052,172.7	16.7	573,694.4	15.8	478,478.3	17.8	95,216.1
2018		1,140,062.1	8.4	604,859.7	5.4	535,202.4	11.9	69,657.2
2019		1,045,575.6	-8.3	542,232.6	-10.4	503,342.9	-6.0	38,889.7
2020		980,130.8	-6.3	512,498.0	-5.5	467,632.8	-7.1	44,865.3
2021		1,259,493.8	28.5	644,400.4	25.7	615,093.4	31.5	29,306.9
2022		1,414,954.4	12.3	683,584.8	6.1	731,369.7	18.9	-47,784.9
2023		1,274,798.0	-9.9	632,225.8	-7.5	642,572.1	-12.1	-10,346.3
2022.	2	107,637.9	23.6	54,155.8	21.1	53,482.1	26.1	673.8
	3	127,597.9	23.4	63,786.8	18.8	63,811.1	28.3	-24.3
	4	118,056.0	15.6	57,842.8	12.9	60,213.2	18.3	-2,370.4
	5	124,759.7	26.5	61,591.3	21.4	63,168.4	31.8	-1,577.1
	6	117,829.8	12.0	57,679.9	5.3	60,149.9	19.3	-2,470.0
	7	125,501.6	15.0	60,241.8	8.6	65,259.8	21.6	-5,018.1
	8	122,633.7	17.1	56,606.0	6.5	66,027.7	28.0	-9,421.8
	9	118,189.1	9.9	57,176.3	2.3	61,012.8	18.2	-3,836.5
	10	111,595.3	1.9	52,428.1	-5.8	59,167.2	9.9	-6,739.1
	11	110,619.5	-6.0	51,771.9	-14.2	58,847.7	2.6	-7,075.8
	12	114,471.7	-6.1	54,848.7	-9.7	59,623.1	-2.5	-4,774.4
2023.	1	105,376.4	-9.2	46,339.1	-16.4	59,037.3	-2.6	-12,698.1
	2	105,365.1	-2.1	49,994.6	-7.7	55,370.5	3.5	-5,375.9
	3	114,518.4	-10.3	54,882.5	-14.0	59,635.9	-6.5	-4,753.4
	4	101,371.0	-14.1	49,430.9	-14.5	51,940.1	-13.7	-2,509.3
	5	106,305.4	-14.8	52,054.2	-15.5	54,251.2	-14.1	-2,197.0
	6	107,353.2	-8.9	54,297.8	-5.9	53,055.5	-11.8	1,242.3
	7	99,195.9	-21.0	50,457.8	-16.2	48,738.1	-25.3	1,719.7
	8	103,003.8	-16.0	51,994.1	-8.1	51,009.8	-22.7	984.3
	9	105,623.2	-10.6	54,650.7	-4.4	50,972.5	-16.5	3,678.2
	10	108,430.5	-2.8	54,990.0	4.9	53,440.6	-9.7	1,549.4
	11	107,558.9	-2.8	55,561.1	7.3	51,997.8	-11.6	3,563.3
	12	110,696.0	-3.3	57,573.2	5.0	53,122.9	-10.9	4,450.3
2024.	1	109,175.3	3.6	54,764.0	18.2	54,411.3	-7.8	352.7
	2	100,324.1	-4.8	52,182.0	4.4	48,142.1	-13.1	4,040.0
	3	108,865.4	-4.9	56,558.9	3.1	52,306.6	-12.3	4,252.3
	4	110,889.8	9.4	56,154.7	13.6	54,735.1	5.4	1,419.7
	5	111,188.8	4.6	58,027.7	11.5	53,161.1	-2.0	4,866.6
	6	106,414.9	-0.9	57,347.9	5.6	49,066.9	-7.5	8,281.0
	7	111,338.5	12.2	57,468.8	13.9	53,869.6	10.5	3,599.2

: 1) 2023
:

Note: 1) Since 2023, figures are preliminary.
Source: Korea Customs Service.

2.

1)

: 1,000

336

4

	Total	U.S.A.	Japan	Hong Kong	China	Germany	가 Singapore	Taiwan	Indonesia
2017	573,694,421	68,609,728	26,816,141	39,112,281	142,120,000	8,483,847	11,651,939	14,898,398	8,403,680
2018	604,859,657	72,719,932	30,528,580	45,996,441	162,125,055	9,372,657	11,782,182	20,783,511	8,833,195
2019	542,232,610	73,343,898	28,420,213	31,912,876	136,202,533	8,685,737	12,768,034	15,666,310	7,650,051
2020	512,498,038	74,115,819	25,097,651	30,653,790	132,565,445	9,576,136	9,828,388	16,465,446	6,312,901
2021	644,400,368	95,901,955	30,061,806	37,467,077	162,912,974	11,109,894	14,148,511	24,285,275	8,550,335
2022	683,584,760	109,765,705	30,606,278	27,651,186	155,789,389	10,067,732	20,205,410	26,198,240	10,215,899
2023	632,225,824	115,696,334	29,000,616	25,193,553	124,817,682	10,317,121	18,751,990	20,178,766	9,140,239
2023. 7	50,457,776	9,309,186	2,363,451	1,734,290	9,928,339	973,241	1,477,334	1,416,002	737,682
8	51,994,074	8,959,141	2,363,482	2,293,514	10,515,041	700,175	1,488,688	1,845,128	773,616
9	54,650,691	10,078,334	2,512,162	2,440,824	10,997,619	939,329	1,604,598	2,145,494	738,417
10	54,989,950	10,059,689	2,492,283	2,430,688	10,993,481	712,267	2,238,050	1,702,460	652,551
11	55,561,090	10,943,600	2,542,677	2,753,504	11,342,928	858,698	1,684,766	1,691,821	805,859
12	57,573,193	11,280,989	2,486,618	3,341,216	10,864,298	757,206	1,954,859	2,167,143	665,104
2024. 1	54,764,013	10,251,857	2,543,897	2,678,370	10,698,309	759,846	1,757,272	1,774,038	614,607
2	52,182,039	9,805,499	2,374,618	2,983,281	9,644,811	850,500	1,116,614	1,532,090	681,353
3	56,558,876	10,882,737	2,127,832	3,699,278	10,520,341	797,163	1,950,629	1,988,628	497,131
4	56,154,739	11,402,913	2,439,318	2,933,485	10,475,422	916,500	1,355,548	2,090,088	650,345
5	58,027,725	10,934,198	2,608,021	2,706,684	11,378,926	910,177	1,777,857	2,519,309	679,144
6	57,347,945	11,293,675	2,381,504	3,430,998	10,701,297	669,976	1,422,367	3,315,546	716,844
7	57,468,848	10,179,372	2,599,753	2,597,789	11,409,126	626,765	1,454,387	2,773,669	760,404
	Philippines	United Arab Emirates	India	Netherlands	Vietnam	France	Denmark	Russia	Saudi Arabia
2017	10,593,713	5,388,883	15,055,543	4,649,290	47,753,839	2,994,673	1,496,269	6,906,618	5,147,056
2018	12,037,254	4,588,472	15,606,221	4,775,167	48,622,098	3,540,796	1,094,176	7,320,899	3,951,951
2019	8,365,340	3,469,772	15,096,302	4,243,113	48,177,749	3,317,472	447,817	7,774,133	3,697,120
2020	7,126,437	3,653,611	11,937,316	3,987,035	48,510,572	2,983,067	439,173	6,899,968	3,301,896
2021	9,659,072	3,974,772	15,603,258	5,810,858	56,728,532	4,561,345	744,457	9,979,539	3,324,694
2022	12,306,078	3,966,846	18,870,071	7,869,100	60,963,680	5,254,910	510,932	6,328,173	4,865,150
2023	9,008,624	4,432,061	17,949,602	6,855,567	53,479,535	5,510,047	690,986	6,133,435	5,324,700
2023. 7	830,546	339,770	1,430,716	590,728	4,416,951	295,367	49,666	407,103	463,324
8	797,406	295,115	1,602,896	566,436	4,946,445	396,487	52,882	372,975	446,212
9	711,565	297,991	1,638,480	565,942	4,919,327	525,690	51,688	368,743	372,447
10	809,956	357,207	1,531,651	442,836	4,832,318	507,482	52,833	384,949	409,101
11	758,249	338,668	1,523,664	537,548	4,913,358	524,965	55,486	396,212	379,631
12	600,508	460,213	1,588,847	561,100	4,629,922	379,858	50,817	411,482	548,451
2024. 1	708,991	499,131	1,538,152	537,930	4,189,948	271,992	224,568	425,499	503,072
2	871,712	410,477	1,474,552	586,812	4,208,380	335,055	33,999	727,867	409,402
3	677,360	431,025	1,512,536	704,516	4,830,778	503,320	219,571	308,274	381,871
4	847,789	451,702	1,568,309	577,465	4,551,880	503,403	42,646	316,421	479,853
5	984,889	396,699	1,678,185	550,203	5,116,336	330,502	233,449	313,514	445,768
6	770,912	449,095	1,552,909	480,263	5,123,294	433,875	35,966	368,661	506,920
7	920,897	529,066	1,620,838	618,956	4,971,790	268,581	220,491	383,200	366,255

: 1) 2023

:

2. Exports by Principal Country ¹⁾

See headnote, table 4, page 337.

In thousand U.S. dollars

Panama	Thailand	United Kingdom	Liberia	Malaysia	Canada	Mexico	Australia	
1,642,050	7,467,041	8,121,800	1,305,070	8,044,985	4,717,661	10,932,591	19,861,647	2017
2,007,502	8,504,994	6,358,760	1,399,007	8,993,879	5,743,231	11,458,233	9,610,425	2018
1,713,357	7,804,095	5,514,842	1,714,137	8,843,499	5,567,589	10,927,016	7,890,566	2019
1,369,395	6,852,684	4,467,374	2,133,868	9,078,150	5,463,996	8,241,006	6,188,528	2020
1,570,171	8,524,224	5,962,153	1,992,412	10,107,328	6,714,457	11,290,248	9,750,478	2021
1,170,475	8,584,166	6,340,999	4,175,963	11,473,480	7,839,261	12,654,212	18,753,026	2022
1,087,489	7,548,179	5,958,440	4,034,086	9,760,076	8,434,491	12,221,993	17,791,354	2023
79,818	652,954	527,978	406,236	663,330	675,942	1,051,159	1,533,744	7. 2023
56,607	583,247	410,833	411,105	996,971	568,346	1,058,216	1,462,699	8
60,961	560,555	485,915	182,527	783,620	575,590	1,084,411	1,706,134	9
121,090	602,572	423,589	282,099	999,501	709,531	974,431	1,926,977	10
17,303	589,257	403,634	259,302	940,532	801,807	1,051,185	1,389,098	11
18,665	568,631	478,720	270,866	923,568	813,466	970,734	1,435,610	12
12,956	637,515	864,437	396,023	774,762	905,997	1,108,902	1,454,564	1. 2024
177,339	609,020	531,775	302,019	938,930	771,399	1,091,455	1,259,284	2
447,729	605,977	540,519	460,375	806,444	869,438	1,180,944	1,590,787	3
102,637	668,785	468,516	366,374	862,352	972,157	1,141,284	1,427,204	4
147,468	646,896	540,362	332,412	834,730	942,757	1,180,119	1,253,376	5
17,192	599,274	516,882	629,601	846,045	892,786	1,214,473	1,168,156	6
54,758	778,782	498,159	222,997	947,282	941,832	1,330,335	1,386,206	7

Brazil	Italy	Spain	Argentina	Bangladesh	Belgium	Chile	Pakistan	
5,505,232	3,757,903	2,790,573	836,174	1,276,319	2,795,324	1,530,002	1,006,764	2017
4,883,693	4,493,008	3,027,371	536,361	1,238,299	3,246,213	1,807,484	1,018,001	2018
4,809,207	3,773,365	2,769,854	341,475	1,282,342	2,707,100	1,214,356	832,713	2019
3,943,638	3,221,111	2,301,058	331,741	1,033,331	2,753,090	866,536	1,073,230	2020
4,666,440	4,597,179	2,846,423	390,620	1,635,854	4,437,677	1,574,182	1,545,936	2021
4,975,562	5,134,155	3,235,876	528,690	2,356,959	5,029,457	1,510,397	1,199,470	2022
4,343,795	5,015,821	3,336,623	445,475	1,625,988	5,024,979	1,246,374	918,504	2023
345,484	415,939	307,794	57,811	66,649	380,527	94,877	86,792	7. 2023
335,317	452,191	239,315	39,330	113,455	299,379	121,952	77,176	8
372,589	350,526	258,534	31,803	87,996	322,558	112,504	82,868	9
333,798	306,812	195,633	24,756	131,269	344,418	75,784	80,795	10
333,313	369,346	275,511	22,776	144,765	294,121	79,303	78,979	11
387,538	405,166	298,751	20,124	106,911	359,873	136,719	84,977	12
421,349	374,640	266,465	18,261	156,381	320,326	167,814	135,220	1. 2024
412,908	397,708	279,535	20,133	140,816	380,793	177,127	94,943	2
453,973	412,702	345,837	31,736	83,335	383,921	107,911	84,916	3
496,111	492,733	286,232	36,864	78,287	362,524	114,374	90,322	4
452,056	403,765	276,977	38,631	79,376	385,422	80,007	80,246	5
437,340	353,836	277,188	26,488	104,273	403,810	78,595	65,604	6
482,131	431,040	293,833	32,795	102,076	320,939	89,687	66,394	7

Note: 1) Since 2023, figures are preliminary.

Source: The Korea International Trade Association.

2. ()¹⁾ Exports by Principal Country (Cont'd)

: 1,000

In thousand U.S. dollars

	Egypt	Sweden	South Africa	Sri Lanka	Israel	Turkiye	Poland	Cyprus
2017	1,324,894	895,553	969,810	286,837	1,268,293	6,154,872	3,116,364	764,864
2018	1,846,769	1,046,596	1,021,977	281,699	1,448,112	5,980,358	4,333,707	1,390,752
2019	1,573,207	1,070,505	834,075	235,237	1,426,747	5,297,808	5,314,955	42,622
2020	1,215,173	921,242	666,319	172,017	1,424,646	5,544,537	5,639,354	30,641
2021	1,681,640	1,520,456	988,619	287,727	1,824,093	7,025,978	6,595,822	214,625
2022	1,468,077	1,416,953	1,144,700	190,613	2,121,809	7,722,957	7,858,159	205,777
2023	1,334,901	1,386,710	883,855	210,666	1,913,666	8,988,419	9,021,926	57,455
2023.								
7	101,276	91,745	70,607	11,717	122,764	713,204	905,189	4,126
8	101,413	118,192	56,483	14,523	169,999	757,478	788,039	4,291
9	127,830	98,775	58,524	56,389	113,513	727,521	762,835	3,573
10	103,014	98,193	77,005	15,430	115,058	739,269	775,011	4,193
11	110,380	110,217	63,461	15,161	68,938	670,873	742,263	5,440
12	116,151	109,143	65,400	14,462	98,283	633,793	513,998	6,340
2024.								
1	108,614	120,495	59,166	17,201	110,913	795,866	757,774	5,213
2	111,513	117,937	56,300	11,159	109,878	808,318	495,634	3,879
3	119,891	138,799	66,886	12,892	137,781	919,340	555,313	3,276
4	114,256	122,100	55,376	21,751	131,532	912,784	712,830	5,381
5	110,986	123,937	52,024	12,764	124,317	750,601	608,060	5,458
6	87,230	118,033	72,242	13,342	147,347	602,031	771,633	4,027
7	109,917	110,539	64,820	17,980	138,970	716,962	969,517	3,744

	Iran	Uzbekistan	Colombia	Switzerland	Austria	Norway	Syria	Portugal
2017	4,021,061	1,180,445	813,718	487,975	959,364	4,678,529	215,651	458,723
2018	2,294,784	2,117,451	1,011,626	496,532	1,077,184	2,874,937	149,346	579,368
2019	282,002	2,338,438	1,143,075	588,666	864,802	1,801,976	142,163	504,686
2020	186,342	1,704,234	593,418	715,875	1,065,983	1,462,299	51,764	669,355
2021	177,469	1,879,455	898,174	855,444	1,300,632	813,964	28,028	744,393
2022	195,461	2,183,539	939,761	974,269	1,421,087	964,698	21,467	705,325
2023	183,314	2,369,872	773,878	1,124,687	1,027,243	464,594	16,549	1,098,967
2023.								
7	11,522	201,640	57,031	79,566	90,810	14,025	1,999	62,727
8	17,102	196,281	57,266	68,369	77,915	31,928	1,097	151,700
9	15,561	192,636	71,804	81,820	76,939	37,852	960	83,290
10	16,524	202,925	61,902	92,098	66,781	14,842	712	55,035
11	15,374	205,961	69,726	101,769	74,915	36,295	1,511	229,166
12	22,874	165,088	61,480	104,253	64,470	31,060	757	64,486
2024.								
1	13,570	142,085	61,646	108,264	80,705	33,345	684	230,313
2	12,413	149,370	83,384	88,397	92,178	32,871	1,261	80,765
3	11,101	133,848	75,743	108,830	91,252	33,610	850	75,743
4	9,107	144,388	73,085	124,171	99,873	24,474	469	84,757
5	17,444	146,725	81,034	121,004	125,404	48,844	984	79,323
6	13,882	170,102	62,470	103,207	100,613	28,943	1,644	76,000
7	159,713	142,094	70,578	81,291	115,642	28,527	1,280	65,992

: 1) 2023

:

Note: 1) Since 2023, figures are preliminary.

Source: The Korea International Trade Association.

3. Imports by Principal Country

1)

336
: 1,000

4

See headnote, table 4, page 337.
In thousand U.S. dollars

	Total	Japan	U.S.A	China	Germany	Saudi Arabia	Australia	Indonesia	Canada	
2017	478,478,296	55,124,725	50,749,363	97,860,114	19,748,687	19,590,480	19,159,711	9,570,960	5,042,593	
2018	535,202,428	54,603,749	58,868,313	106,488,592	20,853,971	26,335,761	20,718,640	11,161,192	5,753,279	
2019	503,342,947	47,580,853	61,878,564	107,228,736	19,936,937	21,840,581	20,608,238	8,819,773	5,758,663	
2020	467,632,763	46,023,036	57,492,178	108,884,645	20,680,918	15,979,621	18,707,121	7,594,696	4,414,692	
2021	615,093,447	54,642,165	73,213,414	138,628,127	21,996,339	24,271,348	32,917,963	10,725,095	6,369,776	
2022	731,369,657	54,711,795	81,784,723	154,576,314	23,614,856	41,640,268	44,929,397	15,734,850	8,538,968	
2023	642,572,126	47,656,468	71,272,030	142,857,338	23,611,170	32,762,549	32,822,955	12,145,901	6,194,625	
2023.	7	48,738,114	3,876,242	5,319,602	11,172,938	1,623,136	2,539,245	715,250	418,208	
	8	51,009,758	3,656,641	5,390,722	11,688,870	1,724,786	2,692,435	1,095,404	548,152	
	9	50,972,525	3,804,958	5,122,090	11,143,265	1,710,587	2,996,731	986,087	405,560	
	10	53,440,582	3,932,137	6,212,986	12,549,078	1,931,809	2,569,486	797,384	439,504	
	11	51,997,805	3,717,928	6,204,912	12,087,237	1,999,468	2,951,579	896,620	512,200	
	12	53,122,854	3,920,619	6,279,486	10,887,275	1,908,972	2,980,977	1,106,283	556,007	
2024.	1	54,411,306	3,752,862	6,135,198	12,392,975	1,516,551	2,662,666	1,329,129	594,250	
	2	48,142,079	3,721,703	5,611,913	9,411,879	1,730,533	2,367,701	1,052,892	545,061	
	3	52,306,567	4,386,031	5,974,722	11,399,572	1,814,677	2,604,038	1,025,470	698,088	
	4	54,735,072	4,128,466	6,011,369	12,419,365	1,949,770	2,841,089	1,058,920	630,894	
	5	53,161,101	3,443,716	6,369,386	12,285,893	1,977,667	3,049,575	1,083,337	423,884	
	6	49,066,907	3,507,942	5,492,483	10,936,603	2,054,675	2,406,082	815,228	586,082	
	7	53,869,611	4,107,242	7,919,595	11,942,360	1,974,446	2,764,017	955,364	553,877	
	Italy	Malaysia	France	Taiwan	Vietnam	United Kingdom	가 Singapore	Iran	Russia	
2017	5,695,573	8,714,718	5,745,778	18,072,988	16,176,992	6,319,224	8,904,693	7,989,300	12,039,530	
2018	6,302,771	10,205,684	5,879,163	16,738,374	19,643,385	6,809,491	7,974,345	4,090,548	17,504,050	
2019	6,449,282	9,279,940	5,834,602	15,717,684	21,071,557	4,168,905	6,660,476	2,134,329	14,566,507	
2020	6,650,955	8,892,564	5,880,861	17,837,013	20,578,589	4,370,370	8,437,992	8,605	10,630,194	
2021	8,005,754	10,456,180	6,642,005	23,485,813	23,965,707	5,809,621	10,691,293	5,690	17,356,692	
2022	8,356,299	15,249,061	7,703,991	28,274,594	26,724,717	5,775,250	10,347,783	11,111	14,817,362	
2023	8,330,534	15,237,142	8,065,561	24,370,640	25,941,782	5,147,813	11,178,605	3,723	8,891,986	
2023.	7	735,240	1,150,304	660,019	2,065,090	2,276,217	343,623	1,135,536	741	851,819
	8	669,224	1,108,665	620,368	2,115,728	2,412,213	429,855	899,442	151	572,535
	9	609,814	1,130,890	691,847	1,961,989	2,255,614	309,839	803,279	188	627,670
	10	635,275	1,286,527	799,799	2,168,182	2,266,382	579,909	880,185	299	596,107
	11	730,167	1,247,293	561,171	2,068,737	1,994,822	594,997	851,918	232	613,765
	12	611,014	1,344,332	804,515	1,936,033	2,105,050	371,604	797,607	650	681,573
2024.	1	664,860	1,365,339	588,089	2,196,642	2,653,345	258,003	983,942	757	531,522
	2	602,498	1,115,518	543,971	2,191,476	2,127,111	540,054	795,939	421	602,405
	3	736,259	1,061,539	613,215	2,129,117	2,313,694	463,321	879,553	722	556,335
	4	688,779	1,027,002	640,328	2,297,833	2,249,377	369,458	859,519	426	528,149
	5	633,808	1,015,455	615,562	2,791,847	2,038,663	271,633	887,767	941	619,712
	6	659,531	1,134,170	733,315	2,175,169	2,199,783	413,427	671,150	255	453,677
	7	701,255	1,049,723	646,111	2,554,286	2,492,343	381,055	914,968	1,209	502,628

: 1) 2023
:

Note: 1) Since 2023, figures are preliminary.

Source: The Korea International Trade Association.

3. ()¹⁾

: 1,000

	United Arab Emirates	Brazil	Switzerland	Kuwait	Netherlands	Oman	South Africa	Chile
2017	9,557,058	3,702,337	2,734,694	9,593,955	6,141,584	2,333,294	2,308,884	3,803,895
2018	9,287,378	3,908,060	3,037,455	12,794,285	6,896,946	2,775,072	2,356,475	4,474,551
2019	8,991,147	4,295,597	2,979,725	10,771,088	4,195,815	2,675,102	2,185,675	3,959,509
2020	5,692,741	4,237,366	2,748,948	5,827,875	6,229,994	2,176,821	1,692,102	3,543,256
2021	7,318,737	6,621,717	3,360,381	8,253,946	9,163,078	3,000,551	2,620,975	4,859,460
2022	15,492,751	7,930,236	3,243,517	12,401,897	8,130,459	5,306,465	3,769,503	6,801,722
2023	16,422,761	6,724,277	3,235,614	9,658,962	8,061,948	5,365,275	3,489,441	7,572,012
2023.	7	783,278	460,788	257,309	957,096	487,756	292,226	329,310
	8	1,430,556	378,265	242,943	923,318	612,087	458,514	356,603
	9	1,862,813	637,345	273,498	849,530	801,869	338,166	349,098
	10	1,453,031	686,141	273,292	1,001,021	418,656	231,968	248,541
	11	1,463,943	383,632	245,903	740,365	457,020	561,675	163,515
	12	1,540,092	494,994	289,170	660,489	927,417	514,441	231,472
2024.	1	1,875,832	680,244	278,859	803,128	288,592	472,303	221,250
	2	1,376,922	661,156	261,337	890,079	564,392	518,700	288,087
	3	1,821,225	450,320	283,421	634,714	692,092	392,103	162,286
	4	2,004,232	648,959	354,199	632,366	468,460	604,573	200,391
	5	1,293,212	653,536	288,609	758,599	539,548	506,927	298,646
	6	1,633,365	283,154	272,672	677,517	721,421	373,638	174,075
	7	1,255,534	627,055	323,679	651,817	264,297	362,466	126,363
2017	1,273,459	3,702,312	975,347	720,580	127,803	1,615,096	11,267,090	195,473
2018	1,496,229	3,569,396	1,348,951	793,020	116,893	1,810,162	16,293,627	319,036
2019	1,322,555	3,658,008	1,116,595	892,900	250,479	1,553,388	13,036,553	383,272
2020	1,551,780	3,085,957	849,481	935,779	90,561	1,627,717	7,562,141	535,714
2021	3,424,156	3,893,738	881,614	1,069,554	207,462	1,964,429	11,611,066	689,971
2022	3,129,903	5,177,612	1,166,329	1,056,141	210,303	2,172,558	16,567,203	1,684,405
2023	1,944,251	4,645,089	995,637	1,019,994	196,087	1,916,298	14,998,929	1,033,739
2023.	7	125,236	389,091	89,224	73,815	75,795	179,956	1,103,143
	8	132,247	381,792	86,164	86,959	4,396	130,365	1,418,865
	9	350,317	320,073	67,846	78,650	5,185	106,108	1,491,487
	10	123,608	410,277	63,431	69,670	5,000	132,543	939,418
	11	115,632	402,983	55,712	84,394	5,084	114,194	803,043
	12	113,420	373,077	68,510	90,131	3,657	128,950	1,058,792
2024.	1	106,978	396,524	81,104	78,664	4,866	77,813	1,195,117
	2	112,105	394,298	54,634	75,832	91,637	77,502	1,147,419
	3	103,792	416,480	65,340	86,042	8,058	145,369	1,081,757
	4	111,235	461,096	79,391	83,159	8,716	144,313	1,494,785
	5	171,566	353,784	56,374	107,775	11,902	152,947	1,149,761
	6	106,390	312,268	65,519	91,447	13,695	152,692	1,255,782
	7	101,886	378,608	74,983	109,135	13,731	97,851	1,173,813

: 1) 2023

:

3. Imports by Principal Country (Cont'd) ¹⁾

In thousand U.S. dollars

Spain	New Zealand	Hong Kong	Thailand	Sweden	Panama	India	Yemen	
1,953,078	1,214,212	1,879,331	5,204,674	1,761,643	141,295	4,947,847	43,089	2017
2,504,152	1,380,038	1,997,322	5,582,443	1,861,577	153,026	5,884,707	53,330	2018
2,651,355	1,299,866	1,779,542	5,317,602	1,744,362	86,767	5,565,259	43,173	2019
1,929,173	1,181,683	1,540,394	5,196,533	1,722,632	271,541	4,900,726	39,946	2020
2,407,228	1,541,083	2,247,389	7,014,746	2,047,238	457,945	8,056,034	48,370	2021
2,590,359	1,856,416	1,877,605	7,876,692	1,942,882	593,492	8,897,104	56,531	2022
2,491,014	1,740,477	1,831,871	7,366,589	2,098,577	329,359	6,728,362	36,463	2023
197,600	167,396	137,573	665,275	126,838	25,603	544,607	1,787	7. 2023
185,212	122,064	114,826	603,123	148,669	36,124	596,407	2,284	8
177,866	145,497	158,123	563,927	210,195	23,845	552,159	2,266	9
163,818	154,948	193,224	567,663	166,730	3,078	598,427	3,109	10
178,642	136,857	183,056	536,154	139,770	23,527	603,715	4,083	11
282,638	116,687	130,152	579,304	206,270	29,112	540,284	2,672	12
185,163	152,993	189,367	551,913	126,788	12,569	544,072	1,945	1. 2024
164,426	138,873	222,387	554,570	149,401	3,776	557,508	4,126	2
200,779	103,374	289,793	601,628	198,428	2,630	496,502	1,687	3
246,369	202,421	376,278	635,071	131,978	1,995	519,956	1,995	4
202,935	144,944	141,279	608,550	174,533	1,836	479,261	6,217	5
207,277	165,750	91,441	619,609	182,960	1,591	519,000	3,013	6
234,970	153,186	103,871	683,129	165,846	16,100	571,241	3,536	7
Pakistan	Mexico	Ireland	Bahrain	Egypt	Israel	Norway	Türkiye	
317,443	4,407,479	1,148,370	393,886	89,643	1,167,007	1,287,844	781,802	2017
379,953	5,090,068	1,171,924	562,955	312,645	1,271,467	1,629,754	1,188,879	2018
418,831	6,159,866	1,188,611	513,918	282,013	901,205	1,325,357	1,189,057	2019
226,223	6,355,879	1,145,314	419,215	345,511	1,077,747	1,543,968	1,317,083	2020
328,171	7,888,878	1,209,110	673,762	646,127	1,600,025	2,918,614	1,237,118	2021
487,122	8,577,372	1,377,224	914,397	1,691,309	1,603,364	1,954,243	1,389,347	2022
257,411	7,630,719	1,456,639	499,422	630,378	1,542,813	1,363,639	1,438,599	2023
16,782	549,103	126,123	14,068	6,578	103,307	105,475	88,353	7. 2023
16,981	359,237	92,478	10,160	6,129	86,196	85,160	90,989	8
14,431	818,705	109,124	87,003	5,916	86,907	78,281	122,710	9
21,358	564,996	131,840	59,247	6,868	78,658	81,457	127,096	10
28,878	538,425	130,767	75,270	7,582	81,552	96,884	141,156	11
16,908	766,125	142,793	15,809	4,983	110,017	112,422	94,465	12
28,211	761,347	95,349	12,998	58,401	120,244	101,696	132,640	1. 2024
29,547	417,413	108,357	20,543	88,466	111,069	144,564	82,504	2
19,350	426,637	168,738	18,120	4,965	89,885	99,655	112,347	3
43,341	633,671	97,828	56,422	5,957	108,919	103,053	134,794	4
23,454	662,420	156,858	10,626	4,666	102,743	119,541	97,098	5
23,341	526,597	88,051	46,038	4,360	95,749	89,726	118,292	6
19,339	880,683	115,524	59,292	6,932	89,201	96,361	95,433	7

Note: 1) Since 2023, figures are preliminary.

Source: The Korea International Trade Association.

4.

1)

「 4 FOB, CIF 가 SITC」

HS

: 100

	Total	Food and live animals	Beverages and tobacco	() Crude materials, inedible (except fuels)	Mineral fuels, lubricants and related materials
2017	573,694.4	5,368.0	1,971.5	6,497.4	36,401.0
2018	604,859.7	5,697.1	1,778.2	7,075.4	47,989.1
2019	542,232.6	5,999.3	1,780.3	6,347.4	42,178.9
2020	512,498.0	6,413.9	1,784.5	6,155.0	25,443.6
2021	644,400.4	7,545.2	1,777.9	9,341.8	40,011.9
2022	683,584.8	7,892.8	1,873.2	8,834.2	64,751.2
2023	632,225.8	8,062.0	2,021.1	7,973.7	54,042.1
2023. 7	50,457.8	603.3	181.3	542.9	4,024.0
8	51,994.1	650.9	174.6	706.3	4,612.3
9	54,650.7	661.6	169.7	687.9	5,130.7
10	54,990.0	707.1	179.0	634.9	5,334.1
11	55,561.1	775.6	168.3	598.8	4,668.2
12	57,573.2	716.4	145.0	706.7	4,641.5
2024. 1	54,764.0	668.5	138.0	649.5	4,965.0
2	52,182.0	642.2	160.6	626.6	4,590.6
3	56,558.9	675.8	176.4	635.4	4,880.9
4	56,154.7	752.2	203.5	677.8	4,529.1
5	58,027.7	708.2	183.7	672.2	4,773.8
6	57,347.9	645.9	201.9	680.8	3,854.9
7	57,468.8	711.2	219.2	679.0	4,730.2
2017	478,478.3	24,556.6	1,327.2	28,638.2	109,952.9
2018	535,202.4	27,204.5	1,558.4	31,193.5	146,953.2
2019	503,342.9	27,382.8	1,348.5	29,993.3	127,340.9
2020	467,632.8	27,554.6	1,343.7	28,928.9	86,562.9
2021	615,093.4	32,592.9	1,597.9	42,944.9	137,572.2
2022	731,369.7	37,807.5	1,781.3	41,508.6	218,678.7
2023	642,572.1	34,942.7	1,791.8	35,408.7	171,354.4
2023. 7	48,738.1	2,845.6	151.9	2,547.8	11,346.0
8	51,009.8	2,821.7	154.9	2,950.3	12,684.7
9	50,972.5	2,663.3	134.8	3,072.3	13,601.7
10	53,440.6	2,768.7	153.7	2,710.5	14,288.4
11	51,997.8	2,841.4	136.7	2,803.3	14,282.1
12	53,122.9	2,762.2	133.3	2,786.3	15,606.7
2024. 1	54,411.3	3,238.7	154.2	2,941.2	15,680.8
2	48,142.1	2,521.2	155.7	2,488.2	13,923.6
3	52,306.6	2,908.6	147.4	2,496.7	13,186.7
4	54,735.1	3,119.8	161.6	3,055.2	14,437.7
5	53,161.1	2,957.3	152.7	3,152.1	13,883.3
6	49,066.9	2,712.3	133.5	2,799.1	12,244.0
7	53,869.6	2,933.6	148.3	3,125.7	13,074.5

: 1) 2023

:

4. Exports and Imports by Item ¹⁾

Statistical counting is based on a date when imports and exports are registered. The valuation methods of FOB and CIF were used for exports and imports, respectively, which include exports or imports without exchange. Any goods that can be classified under HS is covered, which excludes monetary gold, gold bullion coins, etc. The SITC Rev. 4 was used to prepare data related to goods.

In million U.S dollars

Animal and vegetable oils, fats and waxes	Chemicals and related products, n.e.s.	Manufactured goods classified chiefly by material	Machinery and transport equipment	Miscellaneous manufactured articles	Commodities and transactions not classified elsewhere in the SKTC	
Exports						
78.6	70,511.6	71,749.1	338,485.9	41,908.6	722.7	2017
61.4	80,688.1	73,907.4	345,362.4	41,597.6	702.9	2018
67.4	74,006.8	68,639.6	305,237.8	36,933.2	1,041.9	2019
89.9	74,197.8	61,892.5	293,143.1	41,493.7	1,884.0	2020
109.2	101,027.9	79,570.5	355,978.3	48,221.1	816.6	2021
126.2	106,193.4	81,985.0	346,892.9	63,621.5	1,414.3	2022
144.6	95,226.5	73,808.3	337,843.0	51,459.3	1,645.1	2023
8.1	7,657.9	6,016.1	26,961.1	4,387.0	76.0	7. 2023
10.5	8,071.6	6,045.1	27,150.5	4,491.7	80.7	8
27.1	7,995.5	5,967.1	29,230.9	4,718.0	62.3	9
13.4	7,362.7	5,678.1	29,948.4	5,016.1	116.3	10
21.1	7,682.5	5,816.3	30,969.2	4,775.5	85.6	11
11.1	7,504.2	5,813.5	33,495.7	4,471.7	67.5	12
4.2	7,931.9	5,957.8	30,063.4	4,294.1	91.5	1. 2024
11.4	7,744.5	5,695.7	28,753.7	3,877.7	79.0	2
12.3	7,882.3	5,963.8	31,828.7	4,417.8	85.5	3
9.7	8,417.4	6,082.5	30,613.2	4,725.9	143.4	4
16.2	8,122.2	6,450.0	32,092.8	4,812.1	196.5	5
20.0	7,726.1	5,873.5	33,016.9	5,197.1	130.9	6
32.2	8,077.1	6,382.0	31,045.4	5,381.5	211.1	7
Imports						
1,169.7	48,753.9	50,782.7	162,673.2	48,354.4	2,269.4	2017
1,174.0	55,153.5	51,957.1	166,174.5	52,726.6	1,107.1	2018
1,191.0	52,064.6	50,493.8	162,641.6	49,819.5	1,066.8	2019
1,299.1	51,007.6	45,886.3	173,584.8	50,424.1	1,041.0	2020
2,136.1	65,649.7	62,616.8	207,492.7	59,785.6	2,704.7	2021
2,573.8	75,968.1	64,100.5	221,751.5	66,022.0	1,177.8	2022
2,029.0	70,857.4	57,066.3	205,463.8	62,631.8	1,026.3	2023
146.1	5,567.4	4,578.9	16,191.8	5,274.1	88.5	7. 2023
140.7	5,743.3	4,705.5	16,398.3	5,340.4	70.0	8
139.1	5,773.8	4,295.7	15,892.4	5,275.4	124.1	9
187.6	5,474.2	4,480.6	17,872.0	5,380.4	124.4	10
144.6	5,302.8	4,529.6	16,842.7	4,990.9	123.7	11
235.1	5,172.3	4,340.1	17,004.2	4,958.9	123.8	12
125.3	5,213.2	4,722.5	16,800.4	5,381.6	153.5	1. 2024
139.8	4,617.5	4,141.5	15,565.1	4,502.8	86.9	2
163.7	5,744.8	4,824.7	17,536.2	5,081.3	216.6	3
182.0	5,385.1	5,111.8	17,557.1	5,296.7	428.0	4
167.6	5,519.1	5,096.2	17,201.2	4,892.7	138.9	5
154.8	4,900.5	4,503.7	16,784.3	4,734.3	100.4	6
158.6	5,353.9	4,779.7	18,645.3	5,524.8	125.3	7

Note: 1) Since 2023, figures are preliminary.

Source: The Korea International Trade Association.

5.

1)2)

: 100

	Current account	Balance of goods			Balance of services	Balance of primary income		Balance of secondary income	
		Exports	Imports	Credit		Debit			
2010	27,950.5	47,932.3	463,834.7	415,902.4	-13,972.8	82,948.7	96,921.5	-692.5	-5,316.5
2011	16,638.2	28,014.3	587,213.0	559,198.7	-12,056.5	90,559.7	102,616.2	5,396.0	-4,715.6
2012	48,790.6	48,589.3	603,664.8	555,075.5	-5,057.5	103,134.3	108,191.8	10,732.9	-5,474.1
2013	77,258.9	80,259.0	618,393.3	538,134.3	-6,328.8	103,324.2	109,653.0	7,518.0	-4,189.3
2014	83,029.6	86,145.0	613,396.5	527,251.5	-3,290.1	111,902.3	115,192.4	5,159.4	-4,984.7
2015	105,118.6	120,275.0	543,082.5	422,807.5	-14,625.8	97,498.6	112,124.4	4,454.6	-4,985.2
2016	97,923.7	116,461.7	511,926.1	395,464.4	-17,338.4	94,809.1	112,147.5	4,567.1	-5,766.7
2017	75,230.9	113,592.9	580,310.2	466,717.3	-36,734.1	89,701.3	126,435.4	5,336.9	-6,964.8
2018	77,466.5	110,086.8	626,266.5	516,179.7	-29,369.4	103,677.5	133,046.9	4,901.9	-8,152.8
2019	59,676.1	79,812.1	556,667.9	476,855.8	-26,845.3	103,838.9	130,684.2	12,856.0	-6,146.7
2020	75,902.2	80,604.8	517,909.3	437,304.5	-14,670.1	89,595.7	104,265.8	13,486.9	-3,519.4
2021	85,228.2	75,730.9	649,475.2	573,744.3	-5,286.7	119,948.5	125,235.2	19,444.9	-4,660.9
2022	25,828.6	15,620.0	694,324.1	678,704.1	-7,253.1	131,636.8	138,889.9	20,347.1	-2,885.4
2023	35,488.2	34,092.4	645,048.1	610,955.7	-25,660.0	124,486.0	150,146.0	31,605.3	-4,549.5
2022. 6	5,920.9	3,838.1	59,538.0	55,699.9	-973.1	11,082.6	12,055.7	3,360.5	-304.6
7	1,851.2	-101.4	59,757.1	59,858.5	-360.4	11,291.9	11,652.3	2,657.6	-344.6
8	-4,102.9	-3,891.9	57,493.0	61,384.9	-1,541.3	11,865.0	13,406.3	1,444.6	-114.3
9	1,861.6	950.4	57,359.6	56,409.2	-1,084.4	9,904.0	10,988.4	2,415.3	-419.7
10	762.4	-850.0	53,757.6	54,607.6	-138.4	10,357.2	10,495.6	1,688.2	62.6
11	-1,323.6	-1,005.4	52,849.2	53,854.6	-735.5	10,461.5	11,197.0	567.0	-149.7
12	2,307.1	-455.1	55,748.0	56,203.1	-2,607.6	11,116.4	13,724.0	5,613.2	-243.4
2023. 1	-4,204.8	-7,349.7	48,128.8	55,478.5	-3,357.8	9,249.8	12,607.6	6,669.5	-166.8
2	-1,325.9	-1,250.4	50,662.8	51,913.2	-2,263.1	9,874.7	12,137.8	2,503.2	-315.6
3	-429.4	-1,181.0	56,582.6	57,763.6	-1,970.5	9,991.2	11,961.7	3,080.3	-358.2
4	-1,372.7	612.5	49,284.7	48,672.2	-1,165.0	9,759.6	10,924.6	-742.5	-77.7
5	2,300.8	1,883.6	53,055.4	51,171.8	-907.6	11,487.2	12,394.8	1,719.2	-394.4
6	6,177.8	3,913.3	54,133.0	50,219.7	-2,638.4	10,374.8	13,013.2	5,258.5	-355.6
7	4,113.9	4,427.5	50,247.2	45,819.7	-2,572.1	10,172.3	12,744.4	3,356.3	-1,097.8
8	5,412.7	5,201.4	53,668.9	48,467.5	-1,549.5	11,010.6	12,560.1	1,879.0	-118.2
9	6,072.7	7,486.3	56,102.5	48,616.2	-3,209.9	9,163.7	12,373.6	2,180.4	-384.1
10	7,437.8	5,433.3	57,779.9	52,346.6	-1,279.8	11,035.3	12,315.1	3,358.5	-74.2
11	3,890.7	6,878.2	56,398.4	49,520.2	-2,210.9	10,973.7	13,184.6	-116.6	-660.0
12	7,414.6	8,037.4	59,003.9	50,966.5	-2,535.4	11,393.1	13,928.5	2,459.5	-546.9
2024. 1	3,045.7	4,240.4	55,224.2	50,983.8	-2,656.8	10,983.6	13,640.4	1,616.0	-153.9
2	6,858.3	6,607.9	52,162.0	45,554.1	-1,773.0	11,062.2	12,835.2	2,439.5	-416.1
3	6,931.4	8,092.6	58,273.4	50,180.8	-2,431.3	10,492.1	12,923.4	1,827.3	-557.2
4	-285.2	5,111.4	58,172.6	53,061.2	-1,663.9	11,208.9	12,872.8	-3,370.6	-362.1
5	8,922.5	8,751.5	58,953.5	50,202.0	-1,285.6	12,025.1	13,310.7	1,764.3	-307.7
6	12,259.2	11,468.6	58,821.6	47,353.0	-1,618.9	11,198.9	12,817.8	2,690.2	-280.7

: 1) (BPM6) (가 ,)

2) 2023

3) (가 (+), (-))

:

5. Balance of Payments ¹⁾²⁾

In million U.S. dollars

Financial account	3)						Capital account	
	Direct investment	Portfolio investment	() Financial derivatives, Net assets	Other investment	Reserve assets			
21,520.5	18,724.2	-42,364.7	-828.9	19,019.3	26,970.6	-63.2	2010	
22,920.3	19,874.7	-13,142.7	1,031.3	1,204.2	13,952.8	-112.0	2011	
48,389.3	21,102.8	-6,747.8	-2,627.8	23,477.6	13,184.5	-41.7	2012	
78,539.3	15,551.2	9,344.5	-4,410.3	41,757.8	16,296.1	-27.0	2013	
86,507.8	18,724.9	30,608.9	-3,826.9	23,115.1	17,885.8	-8.9	2014	
102,957.2	19,583.0	49,529.8	1,791.3	20,000.5	12,052.6	-60.2	2015	
99,925.3	17,785.2	66,970.2	-3,440.1	10,994.8	7,615.2	-46.2	2016	
84,516.4	16,156.5	57,853.0	-8,253.3	14,403.1	4,357.1	-26.8	2017	
76,473.4	26,037.8	47,420.7	-1,502.4	-12,978.4	17,495.7	316.7	2018	
59,026.9	25,604.7	42,377.0	6,233.2	-16,654.2	1,466.2	-169.3	2019	
81,382.7	26,067.5	41,744.8	4,871.3	-8,692.4	17,391.5	-386.3	2020	
78,490.6	43,940.2	19,361.2	-59.4	400.1	14,848.5	-155.3	2021	
27,062.5	40,754.3	25,825.9	7,441.1	-19,071.7	-27,887.1	0.7	2022	
32,392.9	19,362.2	7,446.7	-475.0	9,643.6	-3,584.6	42.3	2023	
3,711.3	3,285.1	3,750.6	1,625.3	849.6	-5,799.3	2.1	2022. 6	
-1,102.1	2,849.9	-788.9	724.4	-5,548.0	1,660.5	-4.0	7	
937.8	1,499.0	-1,808.4	227.2	348.8	671.2	-2.2	8	
2,027.2	3,369.7	-1,289.7	1,486.2	13,243.7	-14,782.7	78.1	9	
1,287.6	175.2	-5,087.2	2,018.5	5,787.8	-1,606.7	21.7	10	
-268.7	1,541.6	2,578.3	505.4	-3,251.8	-1,642.2	-135.4	11	
2,992.1	1,238.9	7,434.6	60.8	-9,635.1	3,892.9	15.8	12	
-1,594.3	885.3	-3,095.4	-1,472.5	-2,324.0	4,412.3	10.7	2023. 1	
3,261.3	3,495.8	1,136.1	-1,377.6	1,598.0	-1,591.0	-0.6	2	
-1,461.0	3,005.1	6,398.3	1,042.7	-10,760.5	-1,146.6	-37.8	3	
-5,222.2	1,540.3	-3,599.2	386.9	-3,562.4	12.2	-52.5	4	
2,370.3	1,635.6	-11,921.5	-138.7	16,109.2	-3,314.3	74.8	5	
5,126.9	-3,897.7	2,468.1	-426.1	6,619.0	363.6	46.6	6	
3,677.0	1,036.9	4,274.2	-293.6	125.7	-1,466.2	-32.1	7	
6,286.7	2,112.9	4,246.9	-328.8	1,847.5	-1,591.8	-26.5	8	
4,370.2	2,071.5	5,131.1	665.3	-2,262.2	-1,235.5	23.7	9	
8,773.7	171.3	4,400.9	430.0	3,812.2	-40.7	44.0	10	
1,128.1	2,888.1	-2,203.0	-229.6	54.9	617.7	-11.5	11	
5,676.2	4,417.1	210.2	1,267.0	-1,613.8	1,395.7	3.5	12	
2,806.3	1,937.8	-12.0	510.1	2,557.7	-2,187.3	23.9	2024. 1	
6,854.7	4,010.6	-1,601.8	-277.4	4,397.7	325.6	62.0	2	
11,056.5	1,224.8	9,721.6	778.0	-4,223.9	3,556.0	-5.5	3	
-6,603.1	1,570.3	-2,116.9	1,045.6	-1,556.9	-5,545.2	40.1	4	
7,583.5	5,531.3	4,776.1	698.8	-1,218.0	-2,204.7	165.0	5	
12,235.1	5,260.7	9,025.2	2,012.6	-4,211.8	148.4	-1.1	6	

Note: 1) Due to the implementation of a new international standard (BPM6) (the change in the method to calculate processing trade, the reflection of the reinvestment rate and the change in coverage, etc.), past time-series data was revised.

2) Since 2023, figures are preliminary.

3) Positive figures represent an increase of assets/liabilities, and negative figures represent a decrease of assets/liabilities.

Source: The Bank of Korea.

6. Trade Indexes and Terms of Trade Indexes

2015=100

	Volume index		Value index		Net barter terms of trade index	Income terms of trade index
	Exports	Imports	Exports	Imports		
2021	108.0	109.9	126.4	132.2	97.2	105.1
2022	110.0	114.7	135.1	157.7	89.3	98.2
2023	111.1	110.2	123.7	137.9	89.0	98.9
2022. 6	106.0	106.6	137.9	155.2	89.4	94.7
7	111.6	116.4	140.7	169.0	86.8	96.9
8	110.3	122.8	135.1	170.8	88.1	97.2
9	114.1	115.6	136.5	157.9	87.6	100.0
10	104.7	115.2	123.6	153.0	88.9	93.1
11	106.1	116.1	122.8	152.5	88.1	93.5
12	111.7	118.6	127.1	154.3	87.5	97.7
2023. 1	96.6	119.7	109.4	152.8	88.7	85.7
2	105.0	111.2	118.2	142.8	87.7	92.1
3	116.7	119.7	131.3	154.6	87.1	101.6
4	104.3	105.6	116.5	134.1	88.0	91.7
5	112.0	110.0	123.8	139.4	87.3	97.7
6	114.4	111.2	125.3	136.5	89.2	102.0
7	108.4	104.1	118.8	125.6	90.9	98.4
8	110.4	107.8	122.6	130.9	91.5	101.0
9	115.7	106.8	129.8	131.5	91.1	105.4
10	112.6	109.2	126.3	136.9	89.5	100.7
11	118.5	106.9	131.5	133.4	88.9	105.3
12	119.1	110.0	131.2	136.1	89.0	106.0
2024. 1	113.6	114.6	126.8	140.6	91.0	103.4
2	109.1	100.3	122.7	123.5	91.3	99.7
3	117.2	108.7	132.8	134.2	91.8	107.6
4	114.3	113.1	131.8	140.7	92.7	105.9
5	118.8	109.1	136.3	137.1	91.4	108.5
6	117.3	101.2	134.5	126.0	92.1	108.0
7	118.2	109.7	136.4	135.9	93.1	110.1

: 1)

:

가

Note: 1) The figures for the latest month are preliminary.
Source: The Bank of Korea.

7. Arbitrated Basic Exchange Rate of Major Currencies

1)

In won per currency

	GBP	EUR	JPY (100)	CAD	SGD	THB	HKD	CNH	CHF	AUD
2017	1,439.53	1,279.25	949.11	852.69	800.63	32.77	137.07	163.65	1,094.72	835.16
2018	1,420.32	1,279.16	1,013.18	820.35	818.28	34.35	142.77	162.76	1,136.22	787.81
2019	1,518.69	1,297.43	1,063.47	886.56	858.55	38.66	148.66	165.74	1,195.52	810.34
2020	1,482.40	1,338.24	1,054.26	853.30	822.22	36.34	140.35	166.96	1,234.33	836.56
2021	1,600.25	1,342.34	1,030.24	930.61	877.14	35.57	152.03	186.26	1,297.47	858.89
2022	1,527.67	1,351.20	953.18	935.38	943.11	36.66	162.55	181.44	1,372.87	858.41
2023	1,641.79	1,426.59	912.66	974.64	976.86	37.62	165.06	180.84	1,526.82	880.08
2023. 8	1,681.15	1,444.36	905.07	976.28	978.96	37.73	168.41	181.09	1,505.01	856.14
9	1,634.54	1,421.72	902.22	994.56	982.07	36.95	171.95	184.27	1,468.76	860.00
10	1,645.82	1,435.86	907.04	978.52	991.17	37.67	172.98	184.51	1,499.28	861.60
11	1,636.39	1,414.16	877.29	948.56	967.17	37.05	165.15	180.91	1,475.67	853.51
12	1,641.79	1,426.59	912.66	974.64	976.86	37.62	165.06	180.84	1,526.82	880.08
2024. 1	1,689.60	1,443.10	901.89	992.95	993.47	37.61	170.21	185.15	1,544.07	878.20
2	1,688.98	1,445.92	885.76	982.58	990.97	37.06	170.42	184.86	1,518.07	866.57
3	1,700.34	1,452.93	889.48	994.83	997.67	36.91	172.10	185.75	1,493.79	877.44
4	1,731.85	1,477.48	882.68	1,008.93	1,013.82	37.27	176.19	190.05	1,513.56	904.98
5	1,752.15	1,491.09	877.84	1,006.03	1,019.67	37.49	176.09	189.18	1,523.86	912.69
6	1,755.95	1,487.07	864.31	1,013.76	1,022.75	37.71	177.90	190.43	1,545.79	923.40
7	1,777.48	1,497.51	905.44	999.71	1,031.71	38.60	177.22	190.39	1,568.42	905.60
8	1,757.99	1,479.58	921.75	990.10	1,024.95	39.36	171.25	187.56	1,576.23	907.67

	SAR	SEK	DKK	NOK	KWD	BHD	AED	MYR	NZD	IDR (100)
2017	285.68	129.90	171.82	129.86	3,547.92	2,842.74	291.70	263.47	759.68	7.90
2018	298.03	124.58	171.31	128.51	3,685.23	2,965.78	304.40	269.26	750.64	7.68
2019	308.64	123.86	173.58	131.31	3,819.11	3,070.60	315.21	281.94	779.08	8.31
2020	290.00	132.77	179.85	127.48	3,577.18	2,885.71	296.20	269.51	784.45	7.74
2021	315.76	131.04	180.48	134.29	3,918.75	3,144.23	322.75	283.85	809.64	8.31
2022	337.07	121.17	181.70	128.12	4,139.20	3,361.27	345.06	286.49	804.23	8.09
2023	343.85	129.00	191.38	126.41	4,195.22	3,420.25	351.07	279.85	816.45	8.36
2023. 8	352.25	121.94	193.81	124.72	4,290.96	3,505.13	359.75	284.78	787.22	8.67
9	358.49	122.28	190.66	124.26	4,349.99	3,570.90	366.13	286.74	799.75	8.68
10	360.58	121.38	192.35	121.40	4,376.01	3,592.14	368.31	284.05	790.17	8.51
11	343.61	124.42	189.67	120.93	4,180.45	3,422.73	350.99	277.07	793.77	8.37
12	343.85	129.00	191.38	126.41	4,195.22	3,420.25	351.07	279.85	816.45	8.36
2024. 1	354.82	127.82	193.58	127.45	4,324.90	3,529.07	362.28	281.46	816.26	8.43
2	355.67	129.06	193.98	125.95	4,336.24	3,541.28	363.20	279.72	813.47	8.50
3	359.10	125.82	194.80	124.03	4,377.28	3,572.32	366.76	284.56	804.65	8.49
4	367.59	126.15	198.13	125.37	4,478.04	3,657.13	375.36	289.19	824.19	8.48
5	367.00	129.90	199.91	130.48	4,486.64	3,651.29	374.76	292.62	841.73	8.47
6	370.40	130.72	199.37	130.32	4,528.33	3,689.77	378.22	294.35	844.70	8.47
7	369.07	128.58	200.67	126.42	4,531.80	3,672.78	376.97	299.53	817.54	8.49
8	355.84	130.66	198.37	127.17	4,372.01	3,546.61	363.56	309.74	836.30	8.66

: 1) ,

:

()

Note: 1) Basic exchange rate at the end of month, year.

Source: Seoul Money Brokerage Services, LTD.

8. International Reserves

: 100		In million US dollars				
		1)				
		Total	Gold	Special drawing rights	IMF reserve position	Foreign currency reserves
2009		269,994.7	79.0	3,731.9	981.6	265,202.3
2010		291,570.7	79.6	3,539.9	1,024.7	286,926.4
2011		306,402.5	2,166.6	3,446.7	2,556.2	298,232.9
2012		326,968.4	3,761.4	3,525.6	2,783.6	316,897.7
2013		346,459.6	4,794.5	3,489.9	2,527.7	335,647.5
2014		363,592.7	4,794.7	3,280.5	1,917.1	353,600.5
2015		367,961.9	4,794.8	3,241.4	1,411.8	358,513.8
2016		371,101.6	4,794.8	2,878.0	1,727.5	361,701.4
2017		389,266.7	4,794.8	3,374.3	1,621.1	379,476.6
2018		403,694.3	4,794.8	3,426.6	2,140.4	393,332.5
2019		408,816.1	4,794.8	3,352.4	2,792.9	397,876.1
2020		443,098.1	4,794.8	3,370.8	4,815.3	430,117.2
2021		463,118.4	4,794.8	15,369.5	4,634.9	438,319.2
2022		423,163.7	4,794.8	14,836.3	4,489.5	399,043.1
2023		420,147.9	4,794.8	15,082.1	4,627.8	395,643.3
2022.	5	447,711.1	4,794.8	15,081.3	4,480.0	423,355.2
	6	438,278.3	4,794.8	14,567.2	4,424.5	414,491.9
	7	438,605.4	4,794.8	14,394.9	4,368.8	415,046.9
	8	436,432.1	4,794.8	14,462.0	4,326.6	412,848.8
	9	416,766.7	4,794.8	14,148.2	4,227.2	393,596.5
	10	414,005.7	4,794.8	14,306.5	4,260.5	390,643.9
	11	416,104.9	4,794.8	14,651.1	4,356.3	392,302.8
	12	423,163.7	4,794.8	14,836.3	4,489.5	399,043.1
2023.	1	429,967.7	4,794.8	15,049.3	4,535.8	405,587.8
	2	425,286.2	4,794.8	14,803.3	4,444.3	401,243.8
	3	426,069.3	4,794.8	14,801.3	4,743.2	401,730.0
	4	426,683.6	4,794.8	14,932.6	4,766.0	402,190.3
	5	420,983.4	4,794.8	14,705.9	4,694.8	396,787.9
	6	421,453.9	4,794.8	14,740.4	4,716.3	397,202.4
	7	421,803.8	4,794.8	14,806.1	4,712.2	397,490.8
	8	418,301.1	4,794.8	15,046.4	4,593.7	393,866.3
	9	414,117.8	4,794.8	14,798.4	4,536.0	389,988.7
	10	412,873.6	4,794.8	14,767.2	4,452.2	388,859.5
	11	417,079.9	4,794.8	15,098.5	4,521.5	392,665.1
	12	420,147.9	4,794.8	15,082.1	4,627.8	395,643.3
2024.	1	415,758.8	4,794.8	14,935.6	4,561.3	391,467.1
	2	415,738.5	4,794.8	15,067.8	4,548.6	391,327.3
	3	419,251.3	4,794.8	14,702.9	4,333.4	395,420.3
	4	413,260.1	4,794.8	14,642.9	4,365.8	389,456.7
	5	412,832.1	4,794.8	14,747.0	4,381.1	388,909.2
	6	412,210.5	4,794.8	14,648.1	4,358.6	388,409.2
	7	413,506.7	4,794.8	14,949.1	4,365.1	389,397.8
	8	415,916.4	4,794.8	15,248.0	4,388.2	391,485.5

: 1)
42.22
:

(31.1035)
가

Note: 1) Domestic-owned gold is valued at US \$42.22 per troy ounce (31.1035 grams)
Overseas-deposited gold is valued at purchased cost.

Source: The Bank of Korea.

9. Exchange Rates to US Dollars

: 1		In won per US dollar, end of year & month		
		Basic rate	Foreign exchange banks T/T buying rate from customers	Foreign exchange banks T/T selling rate to customers
			1)	1)
2009		1,167.6	1,156.0	1,179.2
2010		1,138.9	1,127.6	1,150.2
2011		1,153.3	1,141.8	1,164.8
2012		1,071.1	1,060.8	1,081.4
2013		1,055.3	1,045.1	1,065.5
2014		1,099.2	1,088.6	1,109.8
2015		1,172.0	1,160.6	1,183.4
2016		1,208.5	1,196.7	1,220.3
2017		1,071.4	1,061.0	1,081.8
2018		1,118.1	1,107.2	1,129.0
2019		1,157.8	1,146.5	1,169.1
2020		1,088.0	1,077.4	1,098.6
2021		1,185.5	1,173.9	1,197.1
2022		1,267.3	1,254.9	1,279.7
2023		1,289.4	1,276.8	1,302.0
2022.	5	1,245.8	1,233.6	1,258.0
	6	1,292.9	1,280.3	1,305.5
	7	1,304.0	1,291.3	1,316.7
	8	1,347.5	1,334.3	1,360.7
	9	1,434.8	1,420.8	1,448.8
	10	1,419.3	1,405.4	1,433.2
	11	1,331.5	1,318.5	1,344.5
	12	1,267.3	1,254.9	1,279.7
2023.	1	1,228.7	1,216.7	1,240.7
	2	1,317.4	1,304.5	1,330.3
	3	1,303.8	1,291.1	1,316.5
	4	1,339.9	1,326.8	1,353.0
	5	1,322.2	1,309.3	1,335.1
	6	1,312.8	1,300.0	1,325.6
	7	1,280.0	1,267.5	1,292.5
	8	1,321.4	1,308.5	1,334.3
	9	1,344.8	1,331.7	1,357.9
	10	1,352.8	1,339.6	1,366.0
	11	1,289.0	1,276.4	1,301.6
	12	1,289.4	1,276.8	1,302.0
2024.	1	1,330.6	1,317.6	1,343.6
	2	1,334.0	1,321.0	1,347.0
	3	1,346.8	1,333.7	1,359.9
	4	1,378.7	1,365.2	1,392.2
	5	1,376.5	1,363.1	1,389.9
	6	1,389.2	1,375.6	1,402.8
	7	1,384.6	1,371.1	1,398.1
	8	1,335.3	1,322.3	1,348.3

: 1)

Note: 1) Provided by HANA Bank first notice exchange rate at the end of months, year.

Source: HANA Bank.

10. Overseas Direct Investments

1)

: 1,000

In thousand US dollars

	Total invested								
		Asia	North America	Latin America	Europe	Middle East	Africa	Oceania	
2018	51,829,617	17,865,942	11,803,845	8,348,141	11,990,191	958,981	158,261	704,256	
2019	65,632,555	20,862,007	16,971,686	10,943,872	14,643,834	589,820	591,584	1,029,753	
2020	58,195,945	19,180,133	18,161,947	8,231,145	10,324,994	777,839	382,293	1,137,594	
2021	76,898,798	18,618,417	30,676,964	13,018,959	12,365,404	232,850	311,758	1,674,447	
2022	81,645,448	20,250,777	31,996,309	11,520,221	15,697,014	143,692	123,668	1,913,767	
2023	64,484,273	10,919,964	31,455,268	9,773,826	10,992,624	132,266	338,256	872,068	
2022.	4	8,431,161	1,724,978	3,967,992	1,706,580	547,937	29,480	30,626	423,569
	5	5,721,282	609,659	2,676,611	934,261	1,313,616	1,963	3,676	181,496
	6	5,692,670	1,663,833	1,530,231	865,380	1,527,797	21,913	13,090	70,426
	7	7,572,300	1,550,301	2,703,537	1,346,054	1,856,905	1,552	14,571	99,380
	8	4,617,149	967,805	2,168,707	724,742	610,601	23,497	873	120,924
	9	6,288,365	1,236,760	2,937,104	806,869	1,089,602	6,309	7,792	203,929
	10	4,417,187	1,067,071	1,796,495	563,209	919,165	7,737	10,770	52,739
	11	4,124,523	787,479	1,768,884	646,442	843,258	4,020	3,583	70,858
	12	6,548,975	1,645,886	2,603,497	1,086,441	1,009,379	16,927	15,376	171,468
2023.	1	6,296,002	687,879	4,108,103	406,925	1,053,500	7,048	11,064	21,482
	2	4,593,787	886,650	2,523,709	515,203	651,077	5,970	4,925	6,252
	3	6,791,613	810,928	3,145,996	2,153,768	633,347	1,845	13,375	32,354
	4	3,595,318	1,015,208	1,152,273	474,479	867,002	37,070	7,506	41,781
	5	7,368,191	1,634,039	4,248,004	650,468	592,810	3,011	12,095	227,762
	6	5,012,294	762,390	2,226,320	949,503	912,038	3,605	79,528	78,911
	7	5,887,949	693,467	3,124,828	560,049	1,414,862	3,717	50,453	40,573
	8	3,949,332	646,042	1,640,829	735,856	835,381	30,467	19,288	41,470
	9	5,215,454	868,567	3,017,228	622,766	612,655	8,412	8,813	77,013
	10	4,268,776	585,383	1,484,941	732,812	1,391,702	3,627	50,254	20,059
	11	5,388,619	957,624	2,325,926	1,004,993	1,028,248	10,717	23,418	37,694
	12	6,116,937	1,371,787	2,457,110	967,004	1,000,002	16,779	57,537	246,717
2024.	1	5,084,848	931,988	1,829,656	310,086	1,859,876	16,797	33,694	102,750
	2	5,279,429	558,331	2,946,673	784,190	903,610	13,098	12,712	60,816
	3	4,727,069	662,858	1,969,253	764,315	935,233	76,653	210,104	108,653

: 1)

:

Note: 1) The figures for the latest year, month are preliminary.

Source: The Export-Import Bank of Korea.

11.

1)2)

External Debt Position and External Assets in Debt Instruments

In million US dollars

	In million US dollars				
	Gross external debt	General government	Central bank	Deposit-taking corporations, except the central bank	Other sectors
2018	441,153.4	84,486.2	27,967.4	190,390.8	138,309.0
2019	470,735.7	92,758.3	25,334.2	206,421.2	146,222.0
2020	550,628.2	121,511.5	25,829.1	234,165.9	169,121.7
2021	630,694.3	145,990.6	45,597.0	252,316.8	186,789.9
2022	673,295.9	157,135.8	29,787.8	276,525.4	209,846.9
2023	672,547.5	172,466.3	26,399.1	249,517.7	224,164.4
2021. 3/4	616,691.0	140,206.7	46,000.8	244,707.8	185,775.7
4/4	630,694.3	145,990.6	45,597.0	252,316.8	186,789.9
2022. 1/4	651,421.4	152,413.8	43,097.5	263,105.6	192,804.5
2/4	661,817.4	147,230.1	38,773.4	281,002.2	194,811.7
3/4	646,126.0	136,710.5	33,208.9	274,614.3	201,592.3
4/4	673,295.9	157,135.8	29,787.8	276,525.4	209,846.9
2023. 1/4	672,996.5	153,907.8	28,478.7	276,838.8	213,771.2
2/4	674,243.1	166,795.0	31,401.7	262,438.2	213,608.2
3/4	659,800.0	165,083.3	27,183.8	250,687.7	216,845.2
4/4	672,547.5	172,466.3	26,399.1	249,517.7	224,164.4
2024. 1/4	667,485.3	165,319.0	24,864.1	250,178.0	227,124.2
2/4	658,284.1	160,201.8	23,758.4	247,899.0	226,424.9
	Gross external assets in debt instruments	General government	Central bank	Deposit-taking corporations, except the central bank	Other sectors
2018	918,820.4	27,432.8	405,016.0	208,245.7	278,125.9
2019	957,153.0	27,514.5	410,217.6	207,724.4	311,696.5
2020	1,034,423.4	38,353.2	444,627.1	217,102.3	334,340.8
2021	1,082,545.8	46,341.5	464,440.3	218,325.2	353,438.8
2022	1,035,107.7	42,599.5	424,107.5	233,125.1	335,275.6
2023	1,044,523.5	48,797.9	421,074.4	226,708.7	347,942.5
2021. 3/4	1,079,241.4	45,998.7	465,600.5	222,378.0	345,264.2
4/4	1,082,545.8	46,341.5	464,440.3	218,325.2	353,438.8
2022. 1/4	1,079,164.1	46,134.4	459,133.5	220,922.7	352,973.5
2/4	1,045,388.2	44,446.9	439,712.0	224,565.0	336,664.3
3/4	1,017,829.4	42,771.4	417,717.1	230,834.6	326,506.3
4/4	1,035,107.7	42,599.5	424,107.5	233,125.1	335,275.6
2023. 1/4	1,039,079.6	45,346.4	427,090.9	227,328.0	339,314.3
2/4	1,035,063.7	43,992.3	422,400.4	232,221.9	336,449.1
3/4	1,017,416.7	46,560.0	415,104.3	222,520.7	333,231.7
4/4	1,044,523.5	48,797.9	421,074.4	226,708.7	347,942.5
2024. 1/4	1,052,064.6	51,827.1	420,221.1	230,352.6	349,663.8
2/4	1,039,745.6	51,461.8	413,142.2	220,978.7	354,162.9

: 1) (BPM6)

2) 2022

:

Note: 1) Data are revised due to the implementation of BPM6(2014. 5.)

2) Since 2022, figures are preliminary.

Source: The Bank of Korea.

12.

()¹⁾²⁾

	Assets	Direct investment	Portfolio investment	Equity securities	Debt securities	Long-term debt securities	Short-term debt securities
2020	1,980,549.1	515,402.7	708,262.5	463,313.5	244,949.0	241,594.2	3,354.8
2021	2,224,883.7	605,075.6	836,017.3	592,046.3	243,971.0	241,514.4	2,456.6
2022	2,210,374.2	689,158.3	739,459.6	519,081.3	220,378.3	215,402.7	4,975.6
2023	2,331,725.0	724,691.6	857,632.5	622,824.2	234,808.3	228,742.5	6,065.8
2021.3/4	2,153,824.0	573,345.0	794,194.0	555,015.5	239,178.5	236,777.8	2,400.7
4/4	2,224,883.7	605,075.6	836,017.3	592,046.3	243,971.0	241,514.4	2,456.6
2022.1/4	2,240,295.4	633,899.9	810,942.4	575,364.3	235,578.1	232,455.0	3,123.1
2/4	2,181,109.2	641,599.1	742,711.0	519,865.1	222,845.9	219,753.4	3,092.5
3/4	2,149,877.5	643,664.0	707,408.5	491,907.7	215,500.8	212,061.3	3,439.5
4/4	2,210,374.2	689,158.3	739,459.6	519,081.3	220,378.3	215,402.7	4,975.6
2023.1/4	2,246,266.3	706,360.7	776,285.8	552,910.0	223,375.8	218,919.1	4,456.7
2/4	2,268,742.1	699,901.9	805,674.5	581,569.7	224,104.8	219,231.1	4,873.7
3/4	2,246,989.4	698,870.9	798,173.6	575,450.5	222,723.1	216,329.8	6,393.3
4/4	2,331,725.0	724,691.6	857,632.5	622,824.2	234,808.3	228,742.5	6,065.8
2024.1/4	2,372,528.9	722,040.5	904,484.0	664,420.3	240,063.7	233,399.6	6,664.1
2/4	2,395,195.3	732,010.1	932,358.9	692,012.4	240,346.5	235,308.5	5,038.0

: 1) (BPM6)

2) 2022

:

13.

()¹⁾²⁾

	Liabilities	Direct investment	Portfolio investment	Equity securities	Debt securities	Long-term debt securities	Short-term debt securities	Financial derivatives
2020	1,493,354.0	260,801.1	975,037.7	685,512.8	289,524.9	273,983.0	15,541.9	41,340.1
2021	1,539,633.2	280,084.7	994,726.9	646,042.0	348,684.9	332,619.6	16,065.3	31,819.1
2022	1,409,863.3	277,034.9	814,533.5	445,479.6	369,053.9	350,238.5	18,815.4	67,122.0
2023	1,521,434.9	289,185.1	955,841.4	565,525.2	390,316.2	381,629.9	8,686.3	48,693.0
2021.3/4	1,508,779.1	273,442.1	966,480.9	629,626.9	336,854.0	320,123.4	16,730.6	37,476.0
4/4	1,539,633.2	280,084.7	994,726.9	646,042.0	348,684.9	332,619.6	16,065.3	31,819.1
2022.1/4	1,513,182.1	280,478.9	943,148.5	583,877.8	359,270.7	341,432.4	17,838.3	47,756.1
2/4	1,398,376.5	263,263.4	805,147.8	449,166.5	355,981.3	337,944.7	18,036.6	74,239.7
3/4	1,321,606.9	247,135.6	719,237.8	376,741.4	342,496.4	327,308.6	15,187.8	105,829.2
4/4	1,409,863.3	277,034.9	814,533.5	445,479.6	369,053.9	350,238.5	18,815.4	67,122.0
2023.1/4	1,439,622.1	274,960.0	851,939.2	490,482.7	361,456.5	344,516.8	16,939.7	55,144.2
2/4	1,475,492.2	275,789.2	900,652.0	519,238.2	381,413.8	360,094.9	21,318.9	59,291.2
3/4	1,433,697.6	273,558.6	864,474.5	486,151.9	378,322.6	366,767.9	11,554.7	66,283.3
4/4	1,521,434.9	289,185.1	955,841.4	565,525.2	390,316.2	381,629.9	8,686.3	48,693.0
2024.1/4	1,541,548.1	280,254.1	984,033.8	598,886.9	385,146.9	376,576.5	8,570.4	48,247.3
2/4	1,536,744.9	274,966.3	984,206.8	607,756.8	376,450.0	369,474.6	6,975.4	48,894.4

: 1) (BPM6)

2) 2022

:

12. International Investment Position (I) ¹⁾²⁾

In million US dollars

Financial derivatives	Other investment	Trade credits	Loans	Currency and deposits	Other assets	Other equity	Reserve assets	
46,429.5	267,356.3	29,659.8	131,447.5	59,171.5	42,708.1	4,369.4	443,098.1	2020
27,307.4	293,365.0	40,348.5	129,719.9	74,347.8	44,507.5	4,441.3	463,118.4	2021
64,072.5	294,520.1	36,417.7	142,249.2	79,433.5	31,923.2	4,496.5	423,163.7	2022
44,730.8	284,522.2	35,587.9	137,191.7	78,059.5	28,809.6	4,873.5	420,147.9	2023
30,096.5	292,216.2	36,121.7	128,746.7	74,801.2	48,140.9	4,405.7	463,972.3	3/4.2021
27,307.4	293,365.0	40,348.5	129,719.9	74,347.8	44,507.5	4,441.3	463,118.4	4/4
39,211.8	298,431.0	41,727.1	129,826.6	76,117.4	46,185.3	4,574.6	457,810.3	1/4.2022
58,887.8	299,633.0	40,688.6	130,441.9	81,794.8	42,302.3	4,405.4	438,278.3	2/4
79,562.9	302,475.4	40,196.7	133,117.0	88,958.5	36,055.3	4,147.9	416,766.7	3/4
64,072.5	294,520.1	36,417.7	142,249.2	79,433.5	31,923.2	4,496.5	423,163.7	4/4
46,672.2	290,878.3	35,298.7	140,979.5	74,182.8	35,831.9	4,585.4	426,069.3	1/4.2023
50,482.2	291,229.6	33,900.9	138,557.9	81,870.4	32,113.8	4,786.6	421,453.9	2/4
54,501.7	281,325.4	33,975.7	133,871.1	78,577.6	30,166.1	4,734.9	414,117.8	3/4
44,730.8	284,522.2	35,587.9	137,191.7	78,059.5	28,809.6	4,873.5	420,147.9	4/4
38,449.4	288,303.7	33,879.8	137,915.7	79,829.1	31,746.8	4,932.3	419,251.3	1/4.2024
37,780.4	280,835.4	35,641.5	128,366.1	79,925.1	32,055.2	4,847.5	412,210.5	2/4

Note: 1) Data are revised due to the implementation of BPM6(2014. 5.)

2) Since 2022, figures are preliminary.

Source: The Bank of Korea.

13. International Investment Position (II) ¹⁾²⁾

In million US dollars

Other investment	Trade credits	Loans	Currency and deposits	Other liabilities	Other equity	SDRs	Special drawing rights	Net international investment position	
216,175.1	8,175.5	146,220.9	40,033.3	18,282.3	0.0	3,463.1	487,195.1	2020	
233,002.5	14,866.7	148,179.6	41,931.9	13,145.7	0.0	14,878.6	685,250.5	2021	
251,172.9	20,569.4	154,856.4	45,195.5	16,404.4	0.0	14,147.2	800,510.9	2022	
227,715.4	17,913.1	141,970.6	37,794.2	15,774.5	0.0	14,263.0	810,290.1	2023	
231,380.1	11,868.9	143,351.3	44,595.9	16,537.7	0.0	15,026.3	645,044.9	3/4.2021	
233,002.5	14,866.7	148,179.6	41,931.9	13,145.7	0.0	14,878.6	685,250.5	4/4	
241,798.6	15,482.2	152,507.2	42,452.4	16,651.5	0.0	14,705.3	727,113.3	1/4.2022	
255,725.6	15,308.2	170,665.8	39,743.5	15,838.6	0.0	14,169.5	782,732.7	2/4	
249,404.3	19,408.0	160,025.8	40,563.6	15,843.3	0.0	13,563.6	828,270.6	3/4	
251,172.9	20,569.4	154,856.4	45,195.5	16,404.4	0.0	14,147.2	800,510.9	4/4	
257,578.7	20,213.5	162,131.3	43,076.8	17,851.5	0.0	14,305.6	806,644.2	1/4.2023	
239,759.8	18,684.7	147,394.3	43,068.5	16,432.2	0.0	14,180.1	793,249.9	2/4	
229,381.2	17,289.2	146,808.1	35,403.0	15,918.7	0.0	13,962.2	813,291.8	3/4	
227,715.4	17,913.1	141,970.6	37,794.2	15,774.5	0.0	14,263.0	810,290.1	4/4	
229,012.9	17,079.0	143,274.8	38,178.0	16,412.6	0.0	14,068.5	830,980.8	1/4.2024	
228,677.4	16,233.9	144,449.0	38,413.4	15,601.9	0.0	13,979.2	858,450.4	2/4	

Note: 1) Data are revised due to the implementation of BPM6(2014. 5.)

2) Since 2022, figures are preliminary.

Source: The Bank of Korea.

XV . 에너지

Energy

1. 에너지원별 생산·공급 및 수출입 353
2. 에너지 수급 355
3. 에너지 소비 356
4. 에너지 가격 357
5. 판매 전력량 358
6. 전력총괄 360

주요 용어 해설 (Explanation of Terms)

XV-1. TOE(Ton of oil equivalent)

- 각각 다른 종류의 에너지원들을 원유 1톤이 가지고 있는 열량을 기준으로 표준화한 단위를 말함
1TOE = 10^7 kcal

XV-1. 원자력(Nuclear)

- 핵분열 에너지를 이용하는 발전방식으로 화력발전소의 보일러 부분이 원자로 계통으로 치환되어 포화 증기를 발생하고 그 이외는 화력발전소와 유사함

XV-1. 수력(Hydro)

- 물의 낙차를 이용하여 물의 위치에너지가 운동에너지로 전환하는 과정에서 수차를 구동하여 발전하는 방식

XV-1. 1차에너지공급(Total primary energy supply)

- 국내 자연자원에서의 생산을 비롯하여 경제 외부로부터 공급된 에너지 상품 흐름의 합계를 말함. 여기서 일차는 '초기' 공급의 개념으로 일차에너지 상품과 이차에너지 상품을 모두 포함함. 에너지 상품은 국내생산, 수입, 수출, 국제해운병커링, 국제항공병커링, 재고증감 등의 '공급원 (Source of supply)'을 통해 한 국가에 공급되며 이들의 합계가 바로 일차에너지공급이 됨

XV-2. 원유(Crude oil)

- 지하 유층에서 액체 상태로 얻어지며 상당한 휘발성을 가진 탄화수소의 혼합물임. 정제 공정을 거쳐 생산되는 각종 석유제품의 원료로 사용되며, 원유가스화, 원유연소 등 직접 공업 원료나 연료로 사용되기도 함

XV-3. 최종소비(TFC : Total final consumption)

- 최종소비 부분은 에너지 상품이 아닌 제품의 생산 또는 활동을 위해 에너지 상품이 연료 또는 비에너지의 목적으로 최종소비되는 부분임. 에너지 상품은 최종소비 부분에서 모두 소비되는 것으로 간주되기 때문에 에너지 계정에서 사라짐

XV-5. 판매 전력량(Electric power sold)

- 총소비전력량에서 자가 발전 수용가의 자가소비량을 제외한 전력회사의 판매량

XV-6. 공급능력(Capacity)

- 총 발전 설비능력에서 장비의 고장, 노후화, 보수 등으로 인한 능력 감소분을 제외시킨 능력

XV-6. 최대전력(Peak load)

- 어느 기간 중에 부하가 가장 많이 걸렸을 때의 전력치로써 우리나라에서는 전 발전소에서 생산·공급한 전력량을 매 시간별로 기록하여 이 중 가장 큰 전력치를 말함

XV-6. 평균전력(Average load)

- 일정한 기간 중의 전력량을 그 기간의 총시간으로 나눈 것

XV-6. 기력(Steam)

- 터빈 또는 증기 기관과 같이 증기를 작업 유체로 하는 원동기로 발전기를 구동하는 화력발전. 연료를 화로에서 연소하여 고온연소가스의 열에너지에 따라 고온, 고압의 증기를 보일러에서 발생시키고 이것을 증기터빈으로 보내어 터빈을 회전시킴

XV-6. 신재생에너지(New & renewable energy)

- 석유, 석탄, 원자력, 천연가스, 수력등 종래 사용되어온 에너지 이외에 장차 기술개발에 의하여 공급이 가능하게 될 태양에너지, 바이오매스, 동력, 소수력, 지열, 해양에너지, 수소에너지, 석탄 전환연료 등을 말함

1. Energy Production, Supply and Import & Export by Source

	Energy production	Anthracite	가	2)	Nuclear	Hydro	Biofuels and waste
			1)	Oil			
		1,000 TOE			Thousand TOE		
2018	41,133	569	305	28	28,437	719	7,984
2019	44,078	513	259	23	31,079	594	7,604
2020	48,325	482	185	15	34,119	826	7,478
2021	49,234	425	55	5	33,657	651	8,053
2022	54,621	386	-	2	37,500	755	8,251
2023 P)	56,514	305	-	-	38,442	792	8,942
2023. 5 P)	4,608	26	-	-	3,080	63	717
6	4,531	26	-	-	3,018	68	720
7	5,008	24	-	-	3,370	145	836
8	5,091	21	-	-	3,381	90	814
9	4,723	22	-	-	3,193	97	760
10	4,643	22	-	-	3,224	61	676
11	4,840	29	-	-	3,348	49	703
12	4,915	23	-	-	3,469	59	779
2024. 1	4,688	25	-	-	3,187	47	819
2	4,414	19	-	-	3,135	53	739
3	4,850	23	-	-	3,320	61	779
4	4,866	23	-	-	3,113	123	765
5	5,134	21	-	-	3,413	111	752

	Geothermal, solar, etc.	Heat	1	Coal	가	Oil
			Total Primary Energy Supply		Gas	
		1,000 TOE			Thousand TOE	
2018	3,024	68	300,738	90,965	55,090	114,450
2019	3,940	66	297,612	85,048	53,875	115,408
2020	5,146	73	285,512	75,983	53,915	107,970
2021	6,320	68	300,515	76,968	59,594	115,204
2022	7,657	69	303,954	75,869	59,176	114,676
2023 P)	7,960	73	297,407	73,516	56,643	111,037
2023. 5 P)	717	6	23,299	5,668	3,881	9,170
6	693	6	23,194	6,040	4,013	8,634
7	627	6	25,270	6,537	4,260	9,489
8	778	7	25,489	7,474	4,039	8,911
9	645	6	23,138	5,911	3,670	8,855
10	656	5	24,281	5,917	4,342	9,396
11	707	5	24,685	5,502	4,769	9,604
12	578	6	27,798	6,800	6,378	9,728
2024. 1	604	8	29,786	7,730	7,043	10,352
2	463	5	25,695	6,167	6,349	8,787
3	661	6	24,407	4,848	5,189	9,539
4	836	6	24,235	5,311	4,695	9,392
5	831	6	24,057	5,303	4,221	9,425

: 1) -1 가 (2021 12 31) Note: 1) Production at Donghae-1 gas field(End of production on December 31, 2021).
2) Crude oil and refinery feedstocks
3) Heat production by autoproducer plants
4) Crude oil and refinery feedstocks and petroleum products
5) Coal and coal products including coke oven cake
: Source: Korea Energy Economics Institute.

1. ()
Energy Production, Supply and Import & Export by Source (Cont'd)

	1 Total Primary Energy Supply					(A)	
	Nuclear	Hydro	Biofuels and waste	Geothermal, solar, etc.	Heat ³⁾	Energy Imports (A)	Coal
2018	28,437	719	7,985	3,024	68	354,196	89,484
2019	31,079	594	7,601	3,940	66	338,899	85,586
2020	34,119	826	7,479	5,146	73	313,504	74,875
2021	33,657	651	8,052	6,320	68	326,861	76,172
2022	37,500	755	8,252	7,657	69	336,443	75,794
2023 P)	38,442	792	8,943	7,960	73	326,759	72,434
2023. 5 P)	3,080	63	715	717	6	25,921	5,669
6	3,018	68	722	693	6	24,580	5,693
7	3,370	145	836	627	6	25,604	6,436
8	3,381	90	809	778	7	27,076	7,126
9	3,193	97	761	645	6	26,691	5,905
10	3,224	61	681	656	5	26,599	5,545
11	3,348	49	702	707	5	27,488	5,417
12	3,469	59	780	578	6	30,175	6,511
2024. 1	3,187	47	816	604	8	31,334	7,076
2	3,135	53	735	463	5	28,760	6,219
3	3,320	61	782	661	6	26,292	5,025
4	3,113	123	760	836	6	28,149	5,540
5	3,413	111	748	831	6	27,517	5,375
			(B)			(A-B)	
	가	4)	Energy Exports (B)	5)	4)	Net imports	
	Natural gas	Oil		Coal	Oil		
	1,000 TOE		Thousand TOE				
2018	57,484	207,227	74,878	47	74,831	279,318	
2019	53,217	200,097	72,526	12	72,514	266,374	
2020	52,217	186,412	65,399	110	65,288	248,106	
2021	59,987	190,702	62,376	217	62,159	264,486	
2022	60,683	199,966	69,338	19	69,318	267,105	
2023 P)	57,705	196,620	68,756	0	68,756	258,003	
2023. 5 P)	4,061	16,191	6,338	0	6,338	19,583	
6	3,832	15,056	5,000	0	5,000	19,580	
7	3,419	15,749	5,316	0	5,316	20,288	
8	4,457	15,493	5,416	0	5,416	21,660	
9	3,817	16,969	5,823	0	5,823	20,867	
10	4,439	16,614	6,216	0	6,216	20,383	
11	4,863	17,208	6,047	0	6,047	21,442	
12	6,500	17,165	6,187	0	6,187	23,988	
2024. 1	6,347	17,911	6,131	0	6,131	25,204	
2	5,496	17,046	5,843	0	5,843	22,917	
3	4,678	16,589	6,453	0	6,453	19,839	
4	5,439	17,170	5,765	0	5,765	22,384	
5	4,689	17,453	6,302	0	6,302	21,215	

2. Energy Supply and Demand

	Anthracite			1) Bituminous and other coal		Crude oil & refinery feedstocks			
	Production	Imports	Stocks	Imports	Stocks	Production	Imports	Stocks	
	1,000			Thousand ton		1,000			Thousand bbl
2018	1,202	8,201	2,589	140,969	6,266	189	1,126,403	59,367	
2019	1,084	6,858	2,650	134,933	7,836	155	1,075,973	52,761	
2020	1,019	6,286	2,772	117,600	6,455	103	987,422	50,884	
2021	898	6,475	2,810	119,625	5,399	36	973,734	48,956	
2022	820	5,384	2,807	120,179	5,886	17	1,047,685	52,246	
2023 P)	647	4,639	2,696	115,122	4,498	-	1,018,299	47,558	
2023. 5 P)	55	504	2,826	8,793	6,608	-	86,626	48,633	
6	56	282	2,844	9,175	6,110	-	78,448	52,056	
7	50	363	2,885	10,347	5,956	-	82,989	50,883	
8	45	483	2,875	11,301	5,453	-	76,766	47,485	
9	47	418	2,847	9,357	5,498	-	86,338	51,988	
10	46	410	2,772	8,711	4,961	-	84,496	48,787	
11	61	435	2,741	8,507	4,886	-	86,447	48,444	
12	48	227	2,696	10,518	4,498	-	90,691	47,558	
2024. 1	53	413	2,637	11,148	4,805	-	90,430	47,697	
2	40	359	2,620	9,911	4,919	-	89,808	53,761	
3	49	393	2,622	7,864	5,236	-	83,417	49,193	
4	49	471	2,622	8,492	5,576	-	90,854	52,542	
5	44	198	2,641	8,748	5,752	-	88,994	51,504	

	Petroleum products		가 Natural gas			가 City gas		
	Imports	Stocks	Production	Imports	Stocks	Supply		
						(A) Propane	LNG (B) LNG	가 (A+B) Production
	1,000	Thousand bbl	1,000	Thousand ton	TJ			
2018	341,628	62,772	234	44,015	4,374	4,493	1,073,038	1,077,531
2019	352,147	54,709	198	40,748	4,069	988	1,018,825	1,019,813
2020	347,302	53,557	142	39,982	2,886	1,033	986,708	987,742
2021	392,317	52,402	42	45,932	3,207	6,808	1,045,368	1,052,176
2022	367,072	52,353	-	46,394	4,351	13,998	1,075,739	1,089,737
2023 P)	372,054	58,528	-	44,117	5,154	10,854	992,784	1,003,638
2023. 5 P)	27,036	60,460	-	3,105	5,272	-	57,133	57,133
6	27,597	58,122	-	2,929	5,133	-	49,039	49,039
7	27,444	54,629	-	2,614	4,490	-	49,460	49,460
8	33,337	56,784	-	3,407	4,810	-	47,380	47,380
9	33,513	57,988	-	2,918	4,921	-	47,865	47,865
10	33,051	58,023	-	3,394	4,996	377	60,637	61,014
11	35,765	59,474	-	3,718	5,065	649	101,252	101,901
12	30,855	58,528	-	4,969	5,154	1,696	144,932	146,628
2024. 1	35,947	56,751	-	4,852	4,622	1,986	152,589	154,575
2	30,423	57,125	-	4,202	3,969	1,576	120,605	122,182
3	34,353	55,025	-	3,576	3,575	830	113,376	114,206
4	30,984	55,572	-	4,159	4,144	-	67,529	67,529
5	34,572	58,408	-	3,585	4,499	-	60,554	60,554

: 1)

:

Note: 1) Bituminous and other coal includes coking coal, other bituminous coal, sub-bituminous coal, lignite/brown coal, peat, patent fuel and coke oven coke.
Source: Korea Energy Economics Institute.

3. Energy Consumption

	Anthracite			2) Bituminous coal			Petroleum products		
	1)			1)	3)				
	Total	Power generation	TFC	Total	Power generation	Industry	Power generation & others	Transformation own use	TFC
	1,000			Thousand ton			1,000 Thousand bbl		
2018	9,269	992	8,277	136,681	90,764	45,917	9,706	41,509	788,210
2019	7,902	1,165	6,737	128,434	83,637	44,797	7,396	41,642	796,132
2020	7,193	971	6,221	112,511	69,772	42,740	5,420	41,306	752,269
2021	7,324	900	6,424	112,435	68,040	44,395	5,961	38,312	809,098
2022	6,209	912	5,297	108,376	66,212	42,164	6,706	38,981	798,903
2023 P)	5,603	912	4,691	102,284	59,793	42,491	4,595	39,205	766,182
2023. 5 P)	497	32	465	7,805	4,296	3,509	311	3,347	63,426
6	347	58	288	8,436	4,866	3,570	270	2,632	59,282
7	419	62	357	9,497	5,841	3,656	318	3,148	66,069
8	518	116	402	9,694	6,215	3,479	232	2,974	63,793
9	517	113	404	8,153	4,641	3,512	202	3,291	62,101
10	550	78	472	7,748	4,226	3,522	361	3,446	63,060
11	531	36	495	8,112	4,537	3,575	336	3,332	64,720
12	347	63	283	9,206	5,531	3,675	468	3,646	67,358
2024. 1	542	125	418	9,431	5,760	3,671	419	4,015	70,613
2	431	51	380	8,251	4,887	3,364	339	3,670	61,406
3	454	49	405	7,724	4,122	3,602	347	3,632	67,336
4	498	56	442	7,090	3,756	3,334	252	3,371	65,067
5	291	87	205	6,855	3,520	3,335	191	3,698	65,865

	가 Natural gas					가 City gas		
	1)		가			4)		
	Total	Power generation	Gas manufacturing	Transformation own use	Industry	Power generation	Transformation own use	TFC
	1,000			Thousand ton		TJ		
2018	42,283	20,364	19,624	919	1,357	42,067	49,625	996,177
2019	41,002	19,406	18,633	1,487	1,479	29,645	35,525	966,918
2020	41,489	19,979	18,045	1,848	1,623	24,364	19,591	947,573
2021	45,807	23,249	19,118	1,817	1,632	26,533	37,892	978,944
2022	45,562	22,707	19,643	1,514	1,703	28,846	34,698	998,003
2023 P)	43,903	21,586	18,129	2,080	2,115	22,560	24,349	924,232
2023. 5 P)	3,015	1,586	1,043	201	187	641	1,438	57,850
6	2,869	1,626	895	169	180	474	924	47,964
7	3,167	1,863	903	193	207	489	1,334	46,885
8	3,204	1,966	865	172	203	663	1,202	44,351
9	2,970	1,725	874	179	192	568	1,515	43,646
10	2,991	1,510	1,107	194	181	997	1,885	51,231
11	3,904	1,675	1,849	196	185	2,791	2,767	80,274
12	5,022	1,936	2,647	191	249	5,036	5,159	120,930
2024. 1	5,438	2,200	2,786	188	264	4,978	4,109	135,896
2	4,455	1,801	2,202	203	248	3,615	3,641	117,153
3	4,481	2,019	2,070	211	181	2,235	2,188	104,897
4	3,296	1,602	1,233	214	248	876	2,164	71,506
5	3,228	1,635	1,106	250	238	1,143	1,982	56,547

: 1)

2)

3)

4)

:

Note: 1) Total primary energy consumption

2) Bituminous coal includes coking coal and other bituminous coal.

3) Includes sub-bituminous coal.

4) Includes CHP and heat-only plants.

Source: Korea Energy Economics Institute.

4. 가 Retail Price of Energy

	1)		1)	2)	3)	Butane		Coal			
	Gasoline	Kerosene				Gas/Diesel oil	Bunker-C	Propane	3)	1)	4)
		Kerosene	Residential/ commercial	Transport	Anthracite				Briquette		
		(won) /							(won) / kg		
2018	1,581.4	942.3	1,391.9	724.3	1,920.4	2,177.4	874.5	167,164	561		
2019	1,472.4	961.7	1,340.5	733.6	1,869.9	2,140.4	806.3	179,380	657		
2020	1,381.4	853.8	1,189.7	570.1	1,851.2	2,148.0	790.8	179,380	657		
2021	1,590.6	946.8	1,391.4	731.6	2,092.3	2,415.1	932.2	179,380	657		
2022	1,812.8	1,473.9	1,842.9	1,082.2	2,478.1	2,854.7	1,081.8	179,380	657		
2023 P)	1,643.0	1,403.0	1,558.3	924.4	2,372.7	2,774.2	957.4	179,380	657		
2023. 5 P)	1,628.8	1,378.3	1,472.0	920.7	2,408.8	2,795.9	987.8	179,380	657		
6	1,580.6	1,336.4	1,394.5	879.3	2,374.2	2,749.0	961.0	179,380	657		
7	1,585.5	1,317.6	1,396.5	883.3	2,287.5	2,648.4	905.3	179,380	657		
8	1,716.8	1,339.6	1,573.2	880.5	2,242.8	2,591.2	870.4	179,380	657		
9	1,769.2	1,389.1	1,666.5	963.7	2,285.0	2,631.6	895.5	179,380	657		
10	1,775.9	1,432.9	1,690.3	992.6	2,367.9	2,728.4	940.3	179,380	657		
11	1,684.1	1,426.3	1,628.2	1,024.1	2,416.6	2,826.6	970.9	179,380	657		
12	1,600.6	1,389.5	1,526.3	994.7	2,420.1	2,858.0	970.8	179,380	657		
2024. 1	1,569.3	1,359.5	1,480.1	900.9	2,418.8	2,857.3	970.5	179,380	657		
2	1,614.5	1,360.8	1,517.8	909.5	2,418.9	2,860.0	970.5	179,380	657		
3	1,639.1	1,365.6	1,539.0	938.2	2,418.5	2,854.5	970.2	179,380	657		
4	1,687.8	1,367.4	1,557.8	947.8	2,419.3	2,843.4	970.1	179,380	657		
5	1,697.5	1,364.0	1,539.6	979.4	2,418.7	2,833.3	970.0	179,380	657		

	6)			가 7)		가 8)				
	Electricity			LNG		City gas				
	Average	()	()	Import value	Unit Price	가 9)	10)	Industrial	Business	
		Lighting	Power							Residential
(won) / kwh		(mil.\$)	\$ / ton							(won) / m ³
2018	108.7	111.5	108.0	23,188.9	526.8	15.1	15.4	13.0	14.8	
2019	108.7	111.7	107.8	20,566.6	504.7	15.5	16.0	13.7	15.4	
2020	109.8	113.3	108.8	15,716.3	393.1	15.1	15.1	12.6	14.9	
2021	108.1	112.2	107.0	25,452.8	554.1	14.2	17.2	14.3	13.7	
2022	120.5	124.0	119.6	50,022.2	1,078.2	16.6	28.7	25.9	16.3	
2023 P)	152.8	152.6	152.9	36,048.9	817.1	20.4	26.0	23.2	20.1	
2023. 5 P)	138.8	144.3	137.5	2,109.5	679.4	20.7	23.5	20.6	20.4	
6	161.0	157.5	161.8	2,014.4	687.7	20.7	23.3	19.4	20.4	
7	165.7	169.0	164.9	1,622.5	620.6	20.7	24.0	21.1	20.4	
8	166.0	166.6	165.9	2,248.8	660.0	20.7	22.8	19.9	20.4	
9	149.5	158.7	146.9	1,979.0	678.2	20.7	22.7	19.7	20.4	
10	144.5	150.3	143.0	2,133.1	628.5	20.7	23.4	20.5	20.4	
11	163.3	151.2	166.5	2,395.3	644.3	20.7	21.8	18.9	20.4	
12	166.1	158.5	168.2	3,820.6	768.8	20.7	23.0	21.0	20.6	
2024. 1	165.6	157.2	168.2	3,454.8	712.0	19.7	34.3	22.9	20.6	
2	165.5	157.4	168.2	2,707.1	644.3	20.7	23.0	20.9	20.6	
3	151.1	153.5	150.4	2,183.5	610.6	20.7	23.5	21.5	20.6	
4	149.9	148.6	150.3	2,549.2	613.0	20.7	22.0	19.1	20.4	
5	150.7	154.2	149.9	2,086.2	582.0	20.7	23.3	20.1	20.4	

: 1) / 가 (가 가)
 2) 가 (가 가)
 3) 가 (가 가)
 4) 5 (4,400~4,599 kcal/kg) 가
 5) (12.75) (5) 가
 6) 2004 1 가
 7) CIF
 8) 가 (가), 2013 가
 9) 가 10) 가
 11) ()
 Note: 1) Gas station sales prices(All the prices include VAT.)
 2) Agent sales price(All the prices include VAT.)
 3) Sales prices at general-purpose propane and butane stores.(All the prices include VAT.)
 4) Based on the top price of Grade 5 (4,400-4,599 kcal/kg) of domestic coal.
 5) Store prices include transport expenses and the store commission.
 6) The lighting and power of households and sales volume after January 2004 were changed to low tension and high tension.
 7) Based on CIF.
 8) Average price in the Seoul area (excluding VAT), based on mega joule from 2013
 9) Prices for cooking purpose. 10) Prices for heating of the building.
 11) Price for business(except public bathhouse)
 Source: Korea Energy Economics Institute.

5.

1)

: MWh

	Total	가		3)	Agri., forestry & fishery	Mining	, ' ,	
		Residential	Public				Services, etc.	Food, beverage
2021	533,430,811	77,558,386	25,025,912	148,181,597	18,496,161	1,806,892	262,361,863	13,342,985
2022	547,932,742	78,557,569	26,218,458	155,219,784	19,285,373	1,758,985	266,892,573	13,705,942
2023	545,965,955	79,885,924	26,604,249	157,770,852	18,777,187	1,709,275	261,218,468	13,787,137
2023. 6	43,009,536	5,952,455	1,995,544	12,089,234	1,352,779	141,917	21,477,608	1,159,012
7	46,657,960	7,036,488	2,256,781	13,455,031	1,357,195	137,939	22,414,527	1,242,632
8	50,433,601	9,130,797	2,352,846	14,909,755	1,732,403	135,848	22,171,951	1,284,831
9	48,055,771	8,086,253	2,304,796	13,915,471	1,679,316	134,766	21,935,168	1,254,831
10	41,750,178	6,108,630	1,873,348	11,585,121	1,286,891	133,358	20,762,830	1,104,997
11	42,906,251	5,984,497	2,019,130	11,833,139	1,652,694	151,115	21,265,676	1,122,208
12	46,215,483	6,399,533	2,530,336	13,757,371	1,573,187	150,313	21,804,744	1,117,115
2024. 1	49,630,014	6,984,837	2,710,922	15,415,708	1,846,259	151,966	22,520,321	1,185,008
2	46,697,821	6,867,134	2,436,775	14,683,199	1,833,812	135,372	20,741,529	1,115,938
3	45,368,404	6,200,284	2,305,768	13,077,690	1,618,986	144,702	22,020,975	1,107,469
4	42,771,101	6,129,916	2,063,474	12,059,141	1,416,755	143,711	20,958,104	1,127,853
5	41,200,280	5,704,121	1,857,086	11,277,878	1,245,157	135,244	20,980,794	1,108,809
6	42,815,600	6,044,247	2,019,929	12,300,321	1,398,895	133,759	20,918,450	1,157,815
	3,898,080	1,125,871	288,800	2,376,270	1,359	146	105,634	21,007
	1,704,117	389,147	101,597	638,804	7,932	1,408	565,229	53,843
	1,315,778	284,093	74,878	477,484	12,523	2,162	464,639	22,663
	2,014,681	377,139	83,120	654,184	12,410	5,943	881,884	56,994
	726,422	171,545	45,954	270,414	5,866	209	232,433	15,698
	787,244	164,270	83,455	355,406	2,544	91	181,477	13,968
	2,589,963	124,467	44,980	297,956	6,436	1,007	2,115,117	10,148
	329,153	49,211	30,622	84,172	7,478	1,009	156,661	12,097
	11,129,848	1,651,743	482,146	3,213,813	198,418	19,757	5,563,971	275,360
	1,244,376	171,915	112,637	485,327	58,711	33,196	382,589	55,460
	2,075,988	182,259	103,025	405,150	72,442	9,689	1,303,423	124,205
	3,999,670	250,557	88,711	584,750	189,021	27,025	2,859,606	120,870
	1,680,468	191,639	83,597	387,872	131,344	5,112	880,903	151,786
	2,587,487	192,206	114,060	450,332	265,487	5,581	1,559,821	57,068
	3,430,513	280,849	135,419	640,509	186,418	15,625	2,171,694	56,688
	2,837,417	366,145	119,098	746,679	132,173	5,122	1,468,200	93,263
	464,395	71,191	27,830	231,199	108,331	676	25,168	16,695
2)	-	-	-	-	-	-	-	-

: 1) 10 2)
 3) A. , B. , C. , O.
 , C. 34.

5. Electric Power Sold ¹⁾

Manufacturing							In MWh
Textiles	Pulp, paper and paper products	Chemicals and chemical products	Basic metal	Electronic, visual, sounding, computer and communication equipment	Motor vehicles, trailers and semitrailers	Others	
8,165,706	8,009,899	41,256,268	35,043,680	57,788,476	17,983,076	80,771,773	2021
7,796,961	8,010,151	40,984,440	35,043,548	60,192,109	18,516,600	82,642,823	2022
6,853,776	7,691,031	41,210,140	32,875,268	58,359,342	18,983,692	81,458,082	2023
564,388	629,014	3,392,867	2,651,464	4,976,965	1,583,626	6,520,273	6. 2023
582,311	640,626	3,588,371	2,636,636	5,146,577	1,645,132	6,932,242	7
563,710	632,179	3,548,298	2,534,621	5,201,628	1,579,577	6,827,107	8
561,605	623,672	3,514,190	2,584,616	4,987,814	1,555,042	6,853,397	9
501,137	637,620	3,331,808	2,752,516	4,699,300	1,443,766	6,291,685	10
530,516	647,483	3,292,672	2,614,161	4,728,703	1,584,795	6,745,139	11
541,864	676,676	3,501,830	2,614,871	4,753,431	1,619,749	6,979,207	12
553,257	686,543	3,610,146	2,778,566	4,780,675	1,690,473	7,235,653	1. 2024
516,841	622,408	3,319,576	2,402,913	4,504,605	1,526,436	6,732,812	2
525,696	652,028	3,481,119	2,876,290	4,994,995	1,580,951	6,802,426	3
525,419	629,505	3,405,776	2,532,642	4,567,983	1,562,155	6,606,771	4
499,681	632,843	3,516,201	2,456,001	4,748,567	1,525,757	6,492,933	5
496,624	612,826	3,425,583	2,444,403	4,660,714	1,556,554	6,563,930	6
6,917	2,489	3,120	765	3,824	1,111	66,402	Seoul
12,158	2,493	23,204	147,166	7,878	94,097	224,390	Busan
50,551	37,984	14,368	21,811	32,721	119,491	165,050	Daegu
2,122	3,710	34,198	143,147	122,290	39,928	479,495	Incheon
11,544	4,092	5,971	3,135	65,808	44,078	82,107	Gwangju
2,071	44,572	17,752	3,548	17,292	16,160	66,113	Daejeon
23,387	47,735	888,130	209,844	3,457	188,828	743,588	Ulsan
1,203	31,454	16,618	3,118	23,061	7,052	62,057	Sejong
96,518	140,494	504,136	148,336	2,957,144	241,538	1,200,444	Gyeonggi-do
1,164	1,807	7,210	27,930	5,712	13,412	269,894	Gangwon State
12,191	60,237	158,496	30,864	175,999	64,501	676,931	Chungcheongbuk-do
11,222	59,789	338,965	385,645	846,696	247,582	848,836	Chungcheongnam-do
47,644	73,614	174,984	179,412	37,646	68,210	147,606	Jeonbuk State
12,494	8,039	957,093	193,884	4,012	5,590	321,641	Jeollanam-do
191,324	31,221	221,993	676,057	302,689	209,440	482,284	Gyeongsangbuk-do
14,100	61,648	57,118	269,595	54,345	195,507	722,625	Gyeongsangnam-do
15	1,448	2,227	146	141	28	4,466	Jeju-do
-	-	-	-	-	-	-	Hwanghaebuk-do ²⁾

Note: 1) Based on the 10th revision of Korean Standard Industrial Classification.

2) Data for electric power sold in Gaeseong Branch

3) Services, etc. include all of the industries classified under the Korean Standard Industrial Classification(KSIC) other than those classified as: A-Agriculture, Forestry and Fishing, B-Mining and Quarrying, C-Manufacturing, and O-Public Administration, Defence and Compulsory Social Security. Services, etc. also include industries classified under subsector 34-Maintenance and Repair Services of Industrial Machinery and Equipment of sector C-Manufacturing.

Source: Korea Electric Power Co.

6. Summary of Electric Power

	: MW, %, MWh				In MW, %, Total power generated MWh					
	Generating facilities	Capacity	Peak load	Average load	Reserved facilities	Rate of reserved facilities	Reserved power	Rate of reserved power	Average load factor	Average plant factor
2017	116,657	96,095	85,133	63,188	31,524	37.0	10,962	12.9	74.2	54.0
2018	117,205	99,570	92,478	65,142	24,727	26.7	7,092	7.7	70.4	54.7
2019	122,973	96,389	90,314	64,274	32,659	36.2	6,075	6.7	71.2	51.3
2020	127,819	97,951	89,091	62,860	38,728	43.5	8,860	9.9	70.6	48.7
2021	131,330	100,739	91,141	65,846	40,189	44.1	9,598	10.5	72.2	49.1
2022	137,938	105,628	94,509	67,854	43,429	46.0	11,119	11.8	71.8	49.1
2023	142,567	104,297	93,615	67,129	48,952	52.3	10,682	11.4	71.7	46.5
2023. 6	140,955	93,562	82,196	65,431	58,759	71.5	11,366	13.8	79.6	46.4
7	142,201	102,234	87,033	71,568	55,168	63.4	15,201	17.5	82.2	50.2
8	142,567	104,297	93,615	74,198	48,952	52.3	10,682	11.4	79.3	51.7
9	143,401	99,391	85,682	66,778	57,719	67.4	13,709	16.0	77.9	46.5
10	143,712	85,738	70,985	60,440	72,727	102.5	14,753	20.8	85.1	42.0
11	144,063	96,366	82,716	66,064	61,347	74.2	13,650	16.5	79.9	45.9
12	144,381	105,213	91,556	70,445	52,825	57.7	13,657	14.9	76.9	48.8
2024. 1	144,640	104,997	89,231	72,780	55,409	62.1	15,766	17.7	81.6	50.3
2	144,983	101,921	84,093	70,164	60,890	72.4	17,828	21.2	83.4	48.4
3	145,013	95,500	81,691	66,375	63,322	77.5	13,809	16.9	81.3	45.7
4 p)	145,191	83,155	71,199	61,192	73,992	103.9	11,956	16.8	85.9	41.7
5 p)	147,999	82,585	69,899	61,035	78,100	111.7	12,686	18.1	87.3	41.2
6 p)	148,089	89,170	80,077	65,752	68,012	84.9	9,093	11.4	82.1	44.2
Gross generation										
		Hydro	Steam	Complex	Internal combustion	Nuclear	New & renewable energy	Others		
2017	553,530,107	6,995,173	247,842,814	125,472,501	513,347	148,426,725	24,279,548	-		
2018	570,646,507	7,270,453	248,582,670	152,689,756	528,453	133,505,261	28,069,912	-		
2019	563,040,305	6,247,064	232,128,304	144,676,488	578,912	145,909,669	31,250,430	2,249,438		
2020	552,162,160	7,148,249	200,895,018	145,306,374	404,673	160,183,721	31,056,508	7,167,616		
2021	576,809,488	6,737,434	202,657,406	167,023,808	490,697	158,015,230	39,101,556	2,783,357		
2022	594,400,365	7,256,228	199,030,924	162,203,845	570,046	176,054,012	47,266,256	2,019,054		
2023	588,046,503	7,500,314	189,970,641	156,803,950	389,789	180,494,096	50,455,722	2,431,991		
2023. 6	47,110,433	595,564	15,637,070	12,057,148	25,454	14,166,677	4,450,897	177,621		
7	53,246,594	952,288	18,288,589	13,851,325	32,379	15,821,398	4,091,734	208,881		
8	55,203,063	686,325	19,238,264	14,468,780	35,236	15,874,591	4,690,066	209,801		
9	48,079,806	779,746	15,384,539	12,599,788	29,042	14,989,476	4,070,205	227,010		
10	44,967,162	662,343	13,517,343	11,032,067	31,280	15,135,180	4,391,410	197,539		
11	47,566,116	563,455	14,941,327	12,046,617	25,812	15,718,365	4,111,559	158,982		
12	52,411,424	574,306	17,926,644	13,771,845	31,549	16,300,400	3,593,269	213,410		
2024. 1	54,148,465	593,967	18,410,340	15,828,877	28,864	14,960,555	4,092,406	233,455		
2	47,150,054	597,469	14,961,735	12,944,693	25,705	14,716,497	3,660,731	243,225		
3	49,382,636	750,456	13,089,513	14,560,771	28,949	15,588,689	5,196,567	167,691		
4 p)	44,058,006	1,001,440	11,559,151	11,803,486	24,540	14,617,091	4,785,356	266,941		
5 p)	45,409,881	984,617	10,278,969	12,180,285	24,803	16,023,177	5,617,705	300,325		
6 p)	47,341,353	821,141	12,960,585	12,999,629	25,542	15,077,686	5,241,340	215,431		

: 1)

2) $[\%] = \left(\frac{\text{Reserved facilities}}{\text{Generating facilities}} \right) \times 100$ 3) $[\%] = \left(\frac{\text{Capacity} - \text{Peak load}}{\text{Peak load}} \right) \times 100$ 4) $[\%] = \left(\frac{\text{Average load}}{\text{Peak load}} \right) \times 100$ 5) $[\%] = \left(\frac{\text{Average load}}{\text{Generating facilities}} \right) \times 100$

:

Note: 1) The figures are based on the time of peak load.

2) (Generating facilities - Peak load) / Peak load * 100

3) (Capacity - Peak load) / Peak load * 100

4) (Average load / Peak load) * 100

5) (Average load / Generating facilities) * 100

Source: Korea Electric Power Co.

부 록

Appendix

색인.....	363
통계표 정보 이용안내	384
통계간행물 및 마이크로데이터 안내.....	389
통계정보 이용방법	407

색 인

【가】

- 가계 | 306
- 가계당좌예금 | 307
- 가계대출 | 313
- 가계부문 | 295, 298
- 가계수입전망 | 107
- 가계수표 | 316
- 가계신용총계 | 313
- 가계용품 | 263, 264
- 가계지출 | 6, 69, 70, 71, 72, 73, 74, 75, 76, 77
- 가계최중소비지출('20년지수기준년연쇄가격) | 10
- 가공식품 | 226, 227, 228, 229
- 가구 | 59, 147, 149, 153, 155, 159, 161, 169, 171, 210, 214
- 가구·가사비품및카페트 | 224
- 가구분포(%) | 74, 76
- 가구수 | 117
- 가구원수(명) | 70, 72, 74, 76
- 가구주연령(세) | 70, 72, 74, 76
- 가방 | 213, 233
- 가사 | 40
- 가사도우미료 | 235
- 가성소다 | 177
- 가소제 | 177
- 가스 | 353, 354
- 가스,증기및온수 | 251
- 가스누출(폭발) | 135
- 가스업 | 183
- 가스제조 | 356
- 가양 | 132, 133
- 가열냉각장치 | 186
- 가전·전자 | 212
- 가전제품 | 210
- 가전제품렌탈비 | 235
- 가전제품및정보통신장비 | 207
- 가전제품수리비 | 235
- 가정·상업 | 355
- 가정·정원용공구및장비 | 224
- 가정용 | 357, 358
- 가정용기기 | 224
- 가정용섬유제품 | 224
- 가정용품·가사서비스 | 71, 73, 75, 77
- 가정용품및가사서비스 | 224, 237, 238, 239, 240, 241, 242, 243, 244, 245, 265
- 가정학습지 | 235
- 가족,가방및신발 | 145, 149, 151, 155, 157, 161, 168, 170
- 가족,가방및신발제조업 | 56
- 가족제품 | 246
- 가족 | 266
- 가족구입비 | 265
- 간병도우미료 | 235
- 갈치 | 227
- 강릉 | 120, 121
- 강릉(7정점) | 136
- 강원 | 21, 23, 25, 87, 163, 200, 208, 242, 309, 310, 315
- 개인서비스 | 226, 234, 235
- 개인서비스업 | 110
- 개인운송장비운영 | 225
- 거래대금 | 317
- 거래량 | 317
- 거래량(액면) | 317
- 거래일수 | 321
- 거제동안(4정점) | 136
- 건강검진비 | 235
- 건강기능식품 | 229
- 건설 | 8
- 건설·광산 | 185
- 건설업 | 5, 46, 47, 55, 60, 61, 62, 63, 111, 184, 193, 271, 273, 275, 277, 279, 281, 283, 312
- 건설용 | 164, 165, 166, 167, 255, 257
- 건설용재료 | 257
- 건설 | 318, 319
- 건축 | 196
- 건축,구조물 | 135
- 건축자재 | 207
- 건축허가면적 | 8
- 결제성예금 | 299
- 경강선 | 181
- 경공업 | 143
- 경과보험료 | 323
- 경과보험료증감률 | 324
- 경과손해율(A) | 324
- 경기 | 6, 20, 22, 24, 87, 163, 200, 208, 241, 309, 310, 315
- 경기종합지수 | 6
- 경남 | 21, 23, 25, 87, 163, 201, 208, 244, 309, 310, 315
- 경북 | 21, 23, 25, 87, 163, 201, 208, 245, 309, 310, 315
- 경비 | 263, 265
- 경상소득 | 70, 72, 74, 76
- 경상수입 | 293
- 경상수지 | 10, 12, 338
- 경상지출 | 293
- 경유 | 172, 230, 355, 357
- 경제활동인구 | 5, 31, 32, 33
- 경제활동참가율 | 31, 32, 33
- 계약 | 321
- 계약금액 | 321
- 계약수 | 321
- 계절조정실업률 | 38
- 고등교육 | 225
- 고등어 | 227
- 고등학교학습서 | 231
- 고등학생학원비 | 235
- 고령 | 132, 133
- 고무및플라스틱 | 185
- 고무및플라스틱제품 | 58, 146, 148, 152, 154, 158, 160, 168, 170, 348
- 고무제품 | 248
- 고압(동력) | 357
- 고용률 | 31, 32, 33
- 고정자산 | 300
- 고졸 | 53
- 고속가루 | 227
- 곡물 | 262, 266
- 골프연습장이용료 | 235
- 골프장이용료 | 234
- 공공 | 193
- 공공기타 | 184
- 공공서비스 | 226, 232, 233, 234
- 공공수요 | 184
- 공공용 | 358
- 공공행정,국방및사회보장 | 271, 272, 274, 276, 278, 280, 283
- 공공행정및국방 | 278
- 공급예금 | 307
- 공급 | 355
- 공급능력 | 360
- 공급예비력 | 360
- 공급예비율 | 360
- 공기업 | 193
- 공동주택관리비 | 234
- 공산품 | 9, 246, 247, 248, 249, 250, 258
- 공업용 | 195
- 공업제품 | 226
- 공장 | 89
- 공장,창고 | 196
- 공적금융기관 | 313
- 공주1 | 132, 133
- 파산회수소 | 176
- 파수 | 262, 266
- 파일 | 264
- 파자·빙과류및당류 | 264
- 파채류 | 266
- 파천 | 128, 129
- 관공서등 | 196
- 관광 | 97
- 관광수입 | 6, 95
- 관광수지 | 6, 95

- 관광지출 | 6, 95
 관리자 | 42, 44
 광공업 | 5, 46, 47, 60, 62
 광공업생산지수 | 7
 광물성연료유희유및관련물질 | 261, 336
 광산물 | 247, 258
 광업 | 54, 56, 60, 62, 144, 148, 150, 154, 184, 271, 272, 274, 276, 278, 280, 283, 312, 358
 광업·제조업 | 7, 8
 광업및제조업 | 7, 144, 148, 150, 154, 156, 160
 광업지원서비스업 | 57
 광의통화(M2) | 11, 295
 광주 | 20, 22, 24, 87, 119, 120, 121, 124, 126, 127, 162, 199, 202, 208, 239, 309, 310, 315
 광주(농성동) | 125
 광주1 | 132, 133
 교양오락문화생활비 | 107
 교역조건변화를반영한실질무역손익 | 275, 279
 교육 | 71, 73, 75, 77, 224, 225, 237, 238, 239, 240, 241, 242, 243, 244, 245, 264
 교육.kr | 98
 교육비 | 107
 교육서비스 | 251
 교육서비스업 | 55, 61, 63, 110, 217, 271, 272, 274, 276, 278, 280, 283
 교통 | 71, 73, 75, 77, 225, 237, 238, 239, 240, 241, 242, 243, 244, 245, 265
 교통비및통신비 | 107
 교통사고 | 135
 교환 | 316
 교환액 | 316
 국내식당식사비 | 234
 구두 | 231
 구미 | 130, 131
 구포 | 132, 133
 국고예금 | 307
 국고채권 | 314, 320
 국내건설투자액 | 8
 국내기계수주액 | 8
 국내단체여행비 | 234
 국내부채 | 300
 국내수요 | 184
 국내신용 | 294, 295, 296, 298
 국내외국기관 | 193
 국내자산 | 300
 국내총생산(시장가격) | 271, 272, 274, 276, 278, 280, 282
 국내총소득 | 275, 279, 281
 국내총자본형성(C) | 284
 국내총투자율 | 284
 국민계정 | 10
 국민주택채권 | 320
 국민주택채권1종(5년) | 314
 국민총소득 | 273, 275, 277, 279, 281
 국민총소득(당해년) | 10
 국민총처분가능소득(A) | 284
 국산쇠고기 | 227
 국외부채 | 301
 국외부채(-) | 295, 296, 298
 국외순수취요소소득 | 273, 275, 277, 27
 국외자산 | 301
 국외자산(+) | 295, 296, 298
 국외자산(순) | 298
 국제금융기출자금 | 301
 국제유가 | 137
 국제통화기금「포지션」 | 342
 국제항공료 | 233
 국제 | 294, 296, 300, 314
 군산 | 122, 123, 130, 131, 202
 군산(10정점) | 136
 군입대대기 | 41
 군지역 | 87
 규석 | 173
 굴 | 227
 그리스 | 96
 근로소득 | 70, 72, 74, 76
 근로일수 | 54, 55, 56, 57, 58, 59
 근로자우대저축 | 308
 근채류 | 266
 금 | 342
 금강 | 132, 133
 금리수준전망 | 107
 금속 | 144, 150
 금속가공 | 185, 186
 금속가공제품 | 248, 259
 금속가공제품:기계및기구제외 | 59, 146, 148, 152, 154, 158, 160, 169, 171
 금속공작 | 186
 금속공작·가공기계 | 186
 금속및비금속광물 | 247
 금속주물 | 248
 금액 | 316, 318, 319
 금액지수 | 340
 금융 | 11
 금융·보험서비스 | 193
 금융계정 | 12, 339
 금융기관유동성(Lf) | 11
 금융및보험서비스 | 250
 금융및보험업 | 54, 60, 62, 216, 271, 273, 275, 277, 279, 281, 282, 312
 금융보험업 | 184
 금융비용대매출액 | 108, 109
 금융자금 | 311
 금융채 | 314
 기계구입비 | 265
 기계및운수장비 | 261, 337
 기계및장비 | 249, 259
 기계설치 | 196
 기계장비 | 185
 기계장비류 | 207
 기계장치 | 193
 기계적요인 | 135
 기능성화장품 | 231
 기능원및관련기능종사자 | 43, 45
 기력 | 360
 기업 | 306
 기업부문 | 294, 296, 298
 기업심리지수 | 106
 기업자유예금 | 308
 기종별수주액 | 185, 186
 기초화학제품 | 231
 기초화학물질 | 247
 기타(쓰레기화재등) | 135
 기타개인용품 | 225
 기타공모 | 319
 기타공업 | 226
 기타교육 | 225
 기타금융기관등 | 313
 기타금융기관부문 | 294, 296, 298
 기타금융증개회사 | 313
 기타기계및장비 | 58, 147, 149, 153, 155, 159, 161, 169, 171
 기타내구재 | 210
 기타농산물 | 262, 266
 기타등 | 41
 기타부문 | 345
 기타부채 | 347
 기타비금속광물제품 | 249
 기타비내구재 | 210
 기타비제조업 | 184
 기타상품·서비스 | 71, 73, 75, 77
 기타상품및서비스 | 225, 237, 238, 239, 240, 241, 242, 243, 244, 245, 264
 기타상품전문소매 | 207
 기타생산물 | 257
 기타생활용품 | 207
 기타서비스 | 215, 225, 251
 기타서비스업 | 278
 기타수송용기계 | 186
 기타수송차량 | 186
 기타식료품 | 265
 기타예금 | 299
 기타예금취급기관부문 | 296
 기타예금취급기관에대한부채 | 297
 기타오락및문화용주요내구재 | 224
 기타오락용품·조경용품및애완동물 | 224
 기타운송장비 | 59, 147, 149, 153, 155, 169, 171, 184, 250
 기타자산 | 347
 기타전문 | 207
 기타전자부품 | 248
 기타제조업 | 184
 기타제조업제품 | 250, 259
 기타제조제품 | 261, 337
 기타제품 | 59, 147, 149, 153, 155, 159, 161, 169, 171
 기타준내구재 | 210
 기타중간재 | 255
 기타지분 | 347
 기타축산물 | 266
 기타투자 | 339, 347
 기타화학제품 | 248
 김치냉장고 | 228
 김포 | 202
 김해 | 202

【나】

나동선 | 183
 나주 | 132, 133
 나프타 | 173
 낙동강 | 132, 133
 남아프리카공화국 | 332, 334
 남자내의 | 230
 남자상의 | 229
 남자위의 | 229
 남자하의 | 230
 남지 | 132, 133
 내구소비재 | 165, 167
 내구재 | 107, 210, 226, 228, 229, 256
 내수 | 187
 내수면어업 | 118
 내연 | 360
 내연기관 | 185
 냄비 | 231
 냉간압조용강선 | 180
 냉장고 | 228
 네덜란드 | 96, 330, 334
 노동생산성지수 | 5
 노랑진 | 132, 133
 노르웨이 | 332, 335, 341
 노무비 | 263, 265
 놀이시설이용료 | 234
 농가가격지수 | 9
 농가구입가격 | 9
 농가구입가격지수 | 263
 농가판매가격 | 9
 농가판매가격지수 | 262
 농립,수산 | 196
 농립수산물 | 9, 246, 258
 농림어업 | 10, 184, 271, 272, 274, 276, 278, 280, 282, 358
 농림어업숙련종사자 | 43, 45
 농산물 | 226, 227, 246
 농약 | 178
 농약비 | 264
 농업,임업,어업및광업 | 111
 농업,임업및어업 | 312
 농업·임업및어업 | 46, 47
 농업용 | 164, 166, 185
 농작업위탁비 | 265
 농장수 | 117
 농축수산물 | 214, 226
 뉴질랜드 | 97, 335, 341

【다】

다목적승용차 | 228
 단가 | 357
 단기증권 | 346
 단기채 | 347
 단독주택 | 85, 86
 단순노무종사자 | 43, 45
 단체여행 | 224

달걀 | 227
 달리분류되지않은상품및취급물 | 261, 337
 닭 | 117
 닭고기 | 227
 담배 | 145, 149, 151, 155, 156, 160, 168, 170, 223, 231, 246
 담배제조업 | 56
 담양 | 132, 133
 답 | 88
 당월말보유계약액 | 322
 당좌수표 | 316
 당좌예금 | 307
 대구 | 20, 22, 24, 87, 119, 120, 121, 124, 126, 127, 162, 198, 202, 208, 239, 309, 310, 315
 대구(지산동) | 125
 대도시 | 87
 대리점 | 185
 대만 | 96, 330, 333
 대미달러환율 | 12
 대양주 | 344
 대외금융부채 | 346
 대외금융자산 | 346
 대외채권 | 345
 대외채무 | 345
 대전 | 20, 22, 24, 87, 122, 123, 124, 126, 127, 162, 199, 208, 240, 309, 310, 315
 대전(구성동) | 125
 대정부대출금 | 300
 대출이상 | 53
 대지 | 88
 대청담 | 132, 133
 대출 | 347
 대출금 | 294, 295, 296, 298, 300
 대학교재 | 230
 대형마트 | 211
 대형승용차 | 228
 담 | 196
 덴마크 | 330, 334, 341
 도로,교량 | 196
 도로주행차량 | 186
 도로 | 178
 도매및상품중개업 | 207
 도매및소매업 | 55, 61, 63, 207, 216, 312
 도소매·숙박음식점업 | 46, 47
 도소매및숙박음식업 | 271, 273, 275, 277, 279, 281, 283
 도소매업 | 184
 도시가스 | 233, 355, 356, 357
 도시가스생산(A+B) | 355
 도시철도료 | 232
 도입금액 | 357
 독일 | 96, 330, 333
 동봉 | 182
 동수 | 194, 195
 동식물성유지및왁스 | 261, 337
 동행종합지수 | 6, 105
 동행지수순환변동치 | 105
 돼지 | 7, 117
 돼지고기 | 227

두류/잡곡 | 266
 두바이유 | 137
 두부 | 227
 등록 | 99
 등산복 | 231
 등유 | 172, 230, 355, 357
 디자인 | 99
 떡 | 228

【라】

라면 | 227
 라이베리아 | 331
 러시아 | 96, 330, 333

【마】

마늘 | 227
 마릿수 | 117
 만기2년미만금융채 | 304
 만기2년미만금전신탁 | 304
 만기2년미만정기예적금 | 304
 말레이시아 | 96, 331, 333, 341
 매매기준율 | 343
 매출 | 106, 318, 319
 매출액세전순이익률 | 108, 109
 매출액영업이익률 | 108, 109
 매출액증가율 | 108, 109
 맥류 | 266
 맥주 | 229
 맥주(외식) | 234
 멕시코 | 331, 335
 면세점 | 211
 면적 | 88, 89
 모래 | 172
 모집 | 318, 319
 목돈마련저축 | 308
 목욕료 | 235
 목재 | 197
 목재및나무제품:가구제의 | 57, 145, 149, 151, 155, 157, 161, 168, 170
 목재및목제품 | 247
 목재및종이제품 | 246, 258
 목적별입국현황 | 97
 목조 | 194
 목포 | 119, 120, 121, 130, 131
 목포(8정점) | 136
 목포(용당동) | 125
 무급가족종사자 | 48, 49
 무담보콜금리 | 314
 무수프탈산 | 176
 무안 | 202
 무안2 | 132, 133
 무역·국제수지 | 12
 무역신용 | 347
 무역총액 | 329
 무연탄 | 353, 355, 356, 357

무점포소매 | 207, 211
 문화,오락및여가용품 | 207
 문화강습료 | 234
 문화및기타서비스업 | 271, 273, 274, 277, 278, 281, 283
 문화및레저서비스 | 215
 물가 | 9
 물가수준전망 | 107
 물가수준전망(1년후) | 107
 물금 | 132, 133
 물량지수 | 340
 미결제약정수량 | 321
 미국 | 262, 266
 미국 | 97, 330, 333
 미상 | 135
 미용료 | 235
 미용용품및미용서비스 | 225
 민간 | 193
 민간소비 | 284
 민간수입 | 184, 185
 민자 | 193
 밀폐용기 | 231
 밀반환 | 228

【바】

바레인 | 335, 341
 바이오및폐기물 | 353, 354
 반도체 | 248
 반려동물용품 | 233
 발생건수 | 134
 발생보험금 | 322, 323
 발생사업비 | 322, 323
 발전 | 355, 356
 발전,통신 | 196
 발전및열생산투입 | 356
 발전전력량 | 360
 발행액 | 320
 발행잔액 | 302
 발효유 | 228
 방글라데시 | 331
 방송수신료 | 233
 방화 | 135
 방화외침 | 135
 배추 | 227
 백화점 | 211
 병커C유 | 173
 베트남 | 330, 333
 벤젠 | 174
 벨기에 | 331, 334
 별단예금 | 307
 병원서비스 | 224, 225
 보건 | 71, 73, 75, 77, 224, 225, 237, 238, 239, 240, 241, 242, 243, 244, 245, 265
 보건및사회복지서비스업 | 217
 보건업및사회복지서비스업 | 55, 61, 63
 보육시설이용료 | 234
 보일러 | 228

보일러등유 | 357
 보전채권 | 293
 보통예금 | 307
 보험계약부채 | 322
 보험금지급률 | 324
 보험기관 | 313
 보험료수익 | 322
 보험서비스료 | 235
 보험수익 | 322, 323
 복합 | 360
 복합비료 | 179
 본원소득수지 | 338
 본원통화 | 297
 봉강 | 180
 부강 | 132, 133
 부도 | 316
 부도액 | 316
 부동산 | 193
 부동산서비스 | 250
 부동산서비스업 | 184
 부동산업 | 54, 60, 62, 110, 216, 271, 273, 275, 277, 279, 281, 282, 312
 부동산중개수수료 | 234
 부산 | 20, 22, 24, 87, 119, 120, 121, 124, 126, 127, 162, 198, 208, 238, 309, 310, 315
 부산(17정점) | 136
 부산(덕천동) | 125
 부산물 | 266
 부상 | 134
 부여1 | 132, 133
 부주의 | 135
 부채 | 295, 297, 299
 부채비율 | 108, 109
 부채성증권 | 346
 부채와자본합계 | 301
 부채합계 | 301
 부친 | 128, 129
 부타디엔 | 174
 부탄 | 357
 부탄가스 | 174
 북강릉 | 119
 북미 | 344
 불포화폴리에스터수지 | 178
 뷰티미용료 | 235
 브라질 | 331, 334
 브랜드유 | 137
 비경상소득 | 70, 72, 74, 76
 비경제활동인구 | 31, 32, 33
 비금속광물;연료용제외 | 144, 150
 비금속광물광업;연료용제외 | 56
 비금속광물제품 | 59, 146, 148, 152, 154, 158, 160, 169, 171, 185, 249, 259, 348
 비내구소비재 | 165, 167
 비내구재 | 210, 256
 비농전산업 | 60, 62
 비료및농약 | 248
 비료비 | 264
 비소비지출 | 6, 69, 71, 73, 75, 77
 비스킷 | 228

비식용원재료(연료제외) | 261, 336
 비은행금융기관예금 | 300
 비은행예금취급기관 | 313
 비임금근로자 | 48, 49
 비제조업 | 106, 184, 193
 비주류음료 | 223
 비철금속피및1차제품 | 249
 빵 | 227
 빵및곡물 | 264

【사】

사과 | 227
 사료비 | 264
 사립대학교납입금 | 233
 사망 | 134
 사망자수 | 5, 17
 사무·문구 | 212
 사무실,점포 | 196
 사무용 | 164, 166
 사무자동처리기계 | 186
 사무종사자 | 42, 44
 사업비 | 322, 323
 사업비용 | 324
 사업서비스업 | 271, 272, 274, 276, 278, 280, 283
 사업소득 | 70, 72, 74, 76
 사업시설관리,사업지원및임대서비스업 | 54, 60, 62, 217
 사업지원서비스 | 251
 사우디아라비아 | 330, 333, 341
 사진서비스료 | 234
 사천 | 202
 사회간접자본및기타서비스업 | 46, 47
 산업금융채권 | 320
 산업용 | 355, 357
 산업용기계및장비수리 | 147, 153
 산업용기계및장비수리업 | 59
 산업용농·축산물및동·식물 | 207
 산업용로봇 | 186
 산화방지제(고무·플라스틱용) | 178
 삼겹살(외식) | 234
 상·하수도 | 196
 상수도료 | 233
 상업용 | 195
 상용근로자 | 48, 49
 상용근로자월평균임금 | 5
 상장주식회전율 | 317
 상표 | 99
 상품 | 9, 226
 상품수지 | 12, 338
 상호부금 | 308
 생리대 | 232
 생명보험 | 322, 324
 생산 | 143, 172, 173, 174, 175, 176, 177, 178, 179, 180, 181, 182, 183, 187, 355
 생산자물가지수 | 9
 생산자제품제조지수 | 7
 생산자제품출하지수 | 7

- 생산제(원재료+중간제) | 257
- 생선회(외식) | 234
- 생수·청량음료·과일주스및채소주스 | 265
- 생활물가이외 | 236
- 생활물가지수 | 236
- 생활용품 | 207, 214
- 생활형편전망 | 107
- 삼푸 | 231
- 서귀포 | 122, 123
- 서류 | 266
- 서부텍사스중질유 | 137
- 서비스 | 9, 226, 250, 251, 256
- 서비스수지 | 12, 338
- 서비스업 | 5, 8, 10, 60, 61, 62, 63, 111
- 서비스업및기타 | 358
- 서비스종사자 | 42, 44
- 서산 | 122, 123
- 서울 | 20, 22, 24, 85, 86, 87, 119, 120, 121, 124, 126, 127, 162, 198, 208, 237, 309, 310, 315
- 서울(은평구) | 125
- 서울지하철공채 | 320
- 서적 | 212, 230
- 서적,문구 | 210
- 석유 | 353, 354
- 석유류 | 226, 230
- 석유정제 | 185
- 석유제품 | 355, 356
- 석유화학 | 193
- 석탄 | 353, 354, 357
- 석탄,원유및천연가스 | 56, 144, 150, 247
- 석탄및석유제품 | 247, 258
- 선박·항공기 | 135
- 선박제외 | 187
- 선행종합지수 | 6, 105
- 선행지수순환변동치 | 105
- 선행폴리에스터수지 | 178
- 설비수리비 | 234
- 설비에비력 | 360
- 설비에비율 | 360
- 설비용량 | 360
- 설비투자 | 106
- 섬유,의복,신발및가죽제품 | 207
- 섬유·의복 | 193
- 섬유가죽제품 | 184
- 섬유및가죽제품 | 246, 258
- 섬유및의복 | 246
- 섬유용 | 186
- 섬유제품 | 226, 229, 230, 231, 359
- 섬유제품;의복제외 | 145, 149, 151, 155, 157, 161, 168, 170
- 섬유제품제조업;의복제외 | 56
- 세종 | 20, 22, 24, 87, 124, 126, 127, 162, 199, 208, 240, 309, 310
- 세탁기 | 228
- 세탁제제 | 232
- 소계 | 318, 319
- 소득 | 6, 69, 70, 72, 74, 76
- 소득교역조건지수 | 340
- 소매업 | 110
- 소매업;자동차제외 | 207
- 소매판매액지수 | 209
- 소비 | 355
- 소비자지출계획 | 107
- 소비제 | 165, 167, 256
- 소비지출 | 6, 69, 70, 71, 72, 73, 74, 75, 76, 77
- 소비지출전망 | 107
- 소주 | 229
- 소과 | 229
- 소형승용차 | 228
- 속초 | 122, 123
- 손해보험 | 323, 324
- 솔벤트 | 173
- 수도 | 251
- 수도,폐기물처리및재활용서비스 | 251
- 수도,하수및폐기물처리,원료제조업 | 54, 61, 63, 217
- 수도권 | 85, 86, 87
- 수도및주거관련서비스 | 223
- 수력 | 353, 354, 360
- 수력원동기 | 185
- 수리업 | 110
- 수박 | 227
- 수산물 | 226, 227, 246
- 수송용 | 357
- 수시입출식저축성예금 | 299, 304
- 수요자별수주액 | 184, 185
- 수원 | 122, 123, 124, 128, 129
- 수익증권 | 299, 304
- 수입 | 10, 254, 255, 256, 257, 293, 329, 338, 340, 355
- 수입물가 | 9
- 수입최고기 | 227
- 수입승용차 | 229
- 수입액 | 12
- 수출 | 187, 329, 338, 340
- 수출물가 | 9
- 수출액 | 12
- 수출입물가지수 | 9
- 수출입초과 | 329
- 숙박및음식점업 | 55, 60, 61, 62, 63, 216
- 숙박서비스 | 225
- 순국외자산 | 295, 296
- 순대외금융자산 | 347
- 순사업비율(B) | 324
- 순상품교역조건지수 | 340
- 순생산물세 | 271, 273, 275, 277, 279, 281, 282
- 순수입(A-B) | 353, 354
- 순용자 | 10, 293
- 순이동 | 18
- 쉬었음 | 41
- 슈퍼마켓및합작점 | 211
- 스낵과자 | 228
- 스리랑카 | 332
- 스웨덴 | 96, 332, 335, 341
- 스웨터 | 230
- 스위스 | 332, 334, 341
- 스테인리스선 | 180
- 스티렌모노머 | 175
- 스페인 | 96, 331, 335
- 스포츠·레저용품 | 213
- 스포츠및오락관련 | 110
- 승무원 | 97
- 승용차 | 210
- 승용차및연료소매점 | 211
- 시군구간이동 | 18, 19
- 시군구내이동 | 18, 19
- 시내버스료 | 232
- 시도간이동 | 18, 19
- 시도내이동 | 18, 19
- 시리아 | 332
- 시멘트 | 197
- 시설자금 | 311
- 시장성상품 | 304
- 시제금 | 297, 305
- 시지역 | 87
- 식기 | 231
- 식료품 | 145, 148, 151, 154, 156, 160, 168, 170, 223, 247, 252, 260
- 식료품,음료 | 358
- 식료품·비주류음료 | 71, 73, 75, 77, 264
- 식료품구분 | 252
- 식료품및비주류음료 | 223, 237, 238, 239, 240, 241, 242, 243, 244, 245
- 식료품에너지 | 260
- 식료품에너지이외 | 253, 260
- 식료품이외 | 252, 260
- 식료품제조업 | 57
- 식용유지 | 264
- 식품 | 236
- 식품및산동물 | 261, 336
- 식품이외 | 236
- 신계약률 | 324
- 신문 | 230
- 신문·서적및문방구 | 224
- 신발 | 213, 223
- 신발및가방 | 210
- 신선과실 | 236
- 신선식품 | 236, 252
- 신선식품구분 | 252
- 신선식품에너지이외 | 253
- 신선식품이외 | 252
- 신선식품제외 | 236
- 신선어개 | 236
- 신선채소 | 236
- 신체생에너지 | 360
- 실내등유 | 357
- 실업률 | 5, 31, 32, 33
- 실업자 | 31, 32, 33
- 실용신안 | 99
- 실적 | 106
- 심신장애 | 41
- 싱가포르 | 96, 330, 333, 341
- 싱크대 | 229
- 쌀 | 227
- 쓰레기봉투료 | 232

【아】

- 아동·유아용품 | 213
- 아랍에미리트 | 341
- 아랍에미리트연합 | 330, 334
- 아르헨티나 | 331
- 아메리카 | 97
- 아산(5정점) | 136
- 아스팔트 | 175
- 아시아 | 96, 344
- 아연도철선 | 181
- 아이스크림 | 228
- 아일랜드 | 335
- 아파트 | 85, 86
- 아프리카 | 97, 344
- 안경 | 232
- 안동1 | 132, 133
- 안산 | 124, 128, 129
- 안정제(고무·플라스틱용) | 179
- 알루미늄막 | 182
- 알루미늄관 | 183
- 애완용품 | 214
- 액화석유가스 | 355
- 액화천연가스 | 357
- 약속어음 | 316
- 양곡 | 197
- 양도성예금증서 | 299
- 양도성예금증서유통수익률(91일) | 314
- 양양 | 202
- 어류및수산 | 264
- 어음부도율(%) | 316
- 어음종류별교환및부도 | 316
- 업무 | 97
- 업무용 | 357
- 염황 | 106
- 에너지 | 12, 253, 260
- 에너지구분 | 253
- 에너지산업자재소비 | 356
- 에너지생산 | 353
- 에너지수입(A) | 353, 354
- 에너지수출(B) | 353, 354
- 에너지이외 | 253, 260
- 에어컨 | 228
- 에콰도르 | 334
- 에틸렌 | 175
- 에폭시수지 | 178
- 엔지니어링플라스틱수지 | 179
- 여수 | 122, 123, 124, 130, 131, 202
- 여수(5정점) | 136
- 여신관리예금 | 307
- 여신전문기관 | 313
- 여자내의 | 230
- 여자상의 | 230
- 여자의의 | 230
- 여자의하의 | 230
- 여행및교통서비스 | 215
- 여행비 | 107
- 연근해어업 | 118
- 연금지급 | 313
- 연료 | 41
- 연료 | 254
- 연료,동력 | 255, 257
- 연료및전력 | 165, 167
- 연료소매 | 207
- 연립주택 | 85, 86
- 연면적(1,000㎡) | 194, 195
- 연탄 | 357
- 열 | 353, 354
- 열차료 | 232
- 엽채류 | 266
- 영국 | 96, 331, 333, 341
- 영농광열비 | 265
- 영농자재비 | 264
- 영문.kr | 98
- 영산강 | 132, 133
- 영상음향기기 | 229
- 영업용 | 357
- 영화관람료 | 234
- 예금 | 300, 301
- 예금은행 | 313
- 예금은행예금 | 11
- 예금취급기관 | 313, 345
- 에멘 | 335
- 예상재보험금 | 323
- 예술,스포츠및여가관련서비스 | 251
- 예술,스포츠및여가관련서비스업 | 55, 61, 63, 217
- 오락,취미,경기용품 | 210
- 오락·문화 | 71, 73, 75, 77
- 오락및문화 | 224, 237, 238, 239, 240, 241, 242, 243, 244, 245, 264
- 오락및문화서비스 | 224
- 오만 | 334
- 오세아니아 | 97
- 오스트리아 | 332, 334
- 옥천 | 132, 133
- 온라인콘텐츠이용료 | 234
- 외국증권 | 295, 296, 301
- 외국환은행대고객전신환매도율 | 343
- 외국환은행대고객전신환매입률 | 343
- 외래진료비 | 232
- 외래환자서비스 | 224, 225
- 외식 | 226
- 외식비 | 107
- 외식제외 | 226
- 외화예치금 | 301
- 외환 | 342
- 요구불예금 | 299, 304, 306
- 용존산소량 | 136
- 우유 | 228
- 우유·치즈및계란 | 264
- 우즈베키스탄 | 332
- 우치 | 132, 133
- 우편서비스 | 225
- 운동복 | 231
- 운동용품 | 232
- 운동화 | 231
- 운반,기타 | 186
- 운송서비스 | 225, 250
- 운송장비 | 164, 166, 225, 250, 259
- 운수·통신 | 193
- 운수및창고업 | 55, 61, 63, 216, 312
- 운수업 | 184, 271, 273, 275, 277, 279, 281, 282
- 운수통신업 | 184
- 운용자산 | 322, 323
- 운용자산이익률 | 324
- 운전자금 | 311
- 울릉도 | 119, 120, 121
- 울산 | 20, 22, 24, 87, 119, 120, 121, 124, 126, 127, 162, 199, 202, 208, 241, 309, 310, 315
- 울산(12정점) | 136
- 울진 | 122, 123
- 원계열실업률 | 38
- 원동기 | 185
- 원수손해율 | 324
- 원양어업 | 118
- 원유및석유제품 | 355
- 원유및정제원료 | 355
- 원인별발생건수 | 135
- 원자력 | 353, 354, 360
- 원자력원동기 | 185
- 원재료 | 254
- 원주 | 128, 129, 202
- 원주(반곡동) | 125
- 원피스 | 230
- 월세 | 233
- 위험물,가스제조소등 | 135
- 유가증권 | 294, 298, 300
- 유가증권시장기업공개 | 318
- 유럽 | 96, 344
- 유로 | 341
- 유류 | 197
- 유리및유리제품 | 249
- 유선전화료 | 233
- 유아동복 | 231
- 유아용학습교재 | 231
- 유연탄 | 197, 355, 356
- 유연탄및기타 | 355
- 유치원납입금 | 233
- 유치원및초등교육 | 224, 225
- 유학연수 | 97
- 육류 | 264
- 육아 | 40
- 유허유 | 174
- 은행간직거래 | 314
- 은행권 | 303
- 은행금융기관지준예금 | 300
- 음·식료품 | 207, 214
- 음·식료품및담배 | 207
- 음료 | 145, 148, 151, 154, 156, 160, 168, 170
- 음료및담배 | 261, 336
- 음료제조업 | 57
- 음료품 | 246
- 음식·숙박 | 71, 73, 75, 77
- 음식료품 | 184, 193, 210, 247, 258
- 음식및숙박 | 225, 237, 238, 239, 240, 241, 242, 243, 244, 245, 264
- 음식서비스 | 215, 225

음식점및숙박서비스 | 250
 음식점및주점업 | 209
 음식점업 | 110
 음식점포함소매판매액지수 | 209
 음악학원비 | 235
 음향·영상·사진및정보처리장비 | 224
 의료·보건업및사회복지서비스업 | 271, 272, 274, 276, 278, 280, 283
 의료·정밀·광학기기와시계 | 58, 147, 149, 153, 155, 159, 161, 169, 171
 의료·정밀측정제어기기 | 186
 의료보건비 | 107
 의료용물질및의약품 | 58, 146, 148, 152, 154, 348
 의료용품및장비 | 224
 의료정밀 | 185
 의류 | 223
 의류·신발 | 71, 73, 75, 77
 의류및신발 | 223, 237, 238, 239, 240, 241, 242, 243, 244, 245, 265
 의류비 | 107
 의복 | 210, 212
 의복,의복액세서리및모피제조업 | 56
 의복,의복액세서리및모피제품 | 145, 149, 151, 155, 157, 161
 의약품 | 132, 133
 의약품 | 210, 226, 230, 248
 이란 | 332, 333
 이스라엘 | 332, 335
 이차상비율 | 108, 109
 이진소득 | 70, 72, 74, 76
 이진소득수지 | 338
 이집트 | 97, 332, 335
 이탈리아 | 96, 331, 333
 이혼건수 | 17
 인구 | 5
 인도 | 96, 330, 335
 인도네시아 | 96, 330, 333, 341
 인력사정 | 106
 인명피해(명) | 134
 인쇄및기록매체복제업 | 57, 145, 149, 151, 155
 인천 | 20, 22, 24, 87, 119, 120, 121, 124, 126, 127, 162, 199, 202, 208, 238, 309, 310, 315
 인천(23정점) | 136
 인천(구월동) | 125
 인터넷이용료 | 233
 일반복적용기계 | 249
 일반산업용기계 | 186
 일반용 | 357
 일반정부 | 345
 일본 | 96, 330, 333, 341
 일상생활용품및가사서비스 | 224
 일시휴직자 | 50, 51, 52
 일용근로자 | 48, 49
 일평균 | 321
 임금근로자 | 48, 49
 임금총액 | 54, 55, 56, 57, 58, 59
 입산물 | 246
 임시근로자 | 48, 49
 입야 | 89, 135

임차료 | 265
 입시학원 | 40
 입원진료비 | 232

【자】
 자가용 | 198, 199, 200, 201
 자갈 | 172
 자금사정 | 106
 자기앞수표 | 316
 자기자본비율 | 108, 109
 자동차 | 185, 250
 자동차,트레일러 | 359
 자동차·철도차량 | 135
 자동차및부품판매업 | 207
 자동차및자동차용품 | 214
 자동차및트레일러 | 147, 149, 153, 155, 159, 161, 169, 171
 자동차및트레일러제조업 | 58
 자동차보험료 | 235
 자동차부품및내장품판매 | 207
 자동차수리비 | 235
 자동차용LPG | 230
 자동차용내연기관 | 182
 자동차판매 | 207
 자본계정 | 295, 297, 299
 자본금 | 301
 자본수입 | 293
 자본수지 | 12, 339
 자본채 | 164, 166, 256
 자본지출 | 293
 자산 | 294, 295, 296, 298
 자산구입비 | 263, 265
 자산또는부채·자본합계 | 295, 297, 299
 자산총계 | 322, 323
 자산합계 | 301
 자연적요인 | 135
 자영업자 | 48, 49
 자일렌 | 175
 자체별 | 194
 잔액 | 320
 장기증권 | 346
 장난감 | 232
 장례비 | 235
 장롱 | 229
 장소별발생건수 | 135
 장수 | 316
 장신구 | 229
 장치·기계조작및조립종사자 | 43, 45
 재고 | 143, 172, 173, 174, 175, 176, 177, 178, 179, 180, 181, 182, 183, 187, 355
 재고증감및귀중품순취득 | 284
 재료별제조제품 | 261, 337
 재료비 | 263, 264
 재보험수익 | 323
 재산소득 | 70, 72, 74, 76
 재산피해액 | 134
 재생고부 | 137

재정 | 10
 재정자금 | 311
 저압(전등) | 357
 저축성예금 | 11, 306
 저축예금 | 308
 전 | 88
 전·월세포함생활물가지수 | 236
 전국 | 85, 86, 87, 162, 237, 309, 310, 315
 전국가구의가구당월평균가계수지 | 6
 전기,가스,증기및공기조절공급업 | 54, 60, 62, 111, 312
 전기,가스및수도사업 | 271, 272, 274, 276, 278, 280, 283
 전기·가스·수도 | 226, 233
 전기·가스및기타연료 | 223
 전기기계 | 186
 전기료 | 233
 전기방송 | 228
 전기업 | 183, 184
 전기업및가스업 | 7, 144, 148, 150, 154
 전기장비 | 147, 149, 153, 155, 159, 161, 169, 171, 185, 249, 259
 전기장비제조업 | 58
 전기적요인 | 135
 전남 | 21, 23, 25, 87, 163, 201, 208, 244, 309, 310, 315
 전년(동월)비 | 95, 209
 전년동기비 | 5
 전년동월비 | 8, 9, 11, 329
 전력 | 251, 357
 전력,가스,수도및폐기물 | 250, 251
 전력,가스및증기 | 250, 251
 전력용 | 164, 166
 전망 | 106, 110
 전문,과학및기술서비스 | 251
 전문,과학및기술서비스업 | 54, 60, 62, 217
 전문가및관련종사자 | 42, 44
 전문기술사업 | 110
 전문대학납입금 | 233
 전문소매점 | 211
 전북 | 21, 23, 25, 87, 163, 200, 208, 243, 309, 310, 315
 전산업 | 54, 108
 전산업(10인이상) | 5
 전세 | 233
 전월비 | 5, 7, 105
 전월세 | 236
 전입 | 18, 19
 전자,영상,음향,컴퓨터,통신장비 | 359
 전자및영상음향통신 | 185
 전자부품,컴퓨터,영상,음향및통신장비 | 59, 146, 148, 152, 154, 158, 160, 169, 171
 전자표시장치 | 248
 전주 | 119, 120, 121
 전출 | 18, 19
 전화및팩스서비스 | 225
 전화및팩스장비 | 225
 접퍼 | 230
 정규교육기관 | 40

정기예금 | 308
 정기적금 | 308
 정밀기기 | 249
 정보통신및방송서비스 | 250
 정보통신업 | 54, 60, 62, 216, 271, 272, 275, 276, 279, 280, 282
 정부 | 184, 193
 정부소비 | 284
 정부예금 | 294, 296
 정화최정소료 | 232
 젖소 | 7, 117
 제1차금속제품 | 248, 249, 259
 제조설비용 | 164, 166
 제조업 | 10, 46, 47, 54, 56, 57, 58, 60, 62, 106, 109, 110, 111, 143, 144, 145, 146, 148, 149, 150, 151, 152, 154, 155, 156, 157, 158, 160, 161, 168, 170, 184, 185, 193, 271, 272, 274, 276, 278, 280, 283, 312, 358
 제조업가동률지수(원지수) | 8
 제조업생산능력지수 | 8
 제조업용 | 165, 167
 제조용 | 254, 255, 257
 제조용재료 | 257
 제주 | 21, 23, 25, 87, 119, 120, 121, 130, 131, 163, 201, 202, 208, 245, 309, 310, 315
 제주(3정점) | 136
 제주(고산리) | 125
 제트유 | 173
 제품결함 | 135
 조경공사 | 196
 조기 | 227
 조미채소류 | 266
 조적조 | 194
 조계약 | 230
 종이기저귀 | 232
 종자종묘 | 264
 종합 | 85, 86
 종합소매 | 207
 주거·수도·광열 | 71, 73, 75, 77
 주거시설유지·보수 | 223
 주거용 | 195
 주류 | 223
 주류·담배 | 71, 73, 75, 77
 주류및담배 | 223, 237, 238, 239, 240, 241, 242, 243, 244, 245, 265
 주방용품및가정용품 | 224
 주스 | 229
 주식 | 317, 318, 319
 주식계 | 319
 주택 | 196
 주택,수도,전기및연료 | 223, 237, 238, 239, 240, 241, 242, 243, 244, 245, 265
 주택부금 | 308
 주택수선재료 | 231
 주택임차료 | 223
 주화 | 303
 준내구재 | 210
 준비자산 | 339, 347
 중간재 | 165, 167, 255

중개거래 | 314
 중공업 | 143
 중국 | 96, 330, 333
 증남미 | 344
 증등 | 96, 344
 중앙은행 | 345
 중앙은행부문 | 298
 중앙은행에대한부채 | 299
 중앙정부부문(순) | 294, 296, 298
 중앙정부신용감소(-) | 294, 296, 298
 중앙정부신용증가(+) | 294, 296, 298
 중앙정부예금 | 300
 증유 | 172
 증줄이하 | 53
 증질증유 | 357
 중학교학습서 | 231
 중학생학원비 | 234
 중형승용차 | 228
 즉석식품 | 228
 증권거래 | 317
 증권투자 | 339, 346
 지금은 | 301
 지급 | 338
 지급보험금 | 322, 323
 지방권 | 87
 지방자치단체 | 184, 193
 지방정부및사회보장기구 | 294, 298
 지분증권 | 346
 지수 | 60, 61, 62, 63
 지역.kr | 98
 지역난방비 | 233
 지역,태양및기타 | 353, 354
 지준예치금 | 297, 305
 지출 | 10
 지출및순용자 | 293
 직접투자 | 339, 346
 진학준비 | 41
 질소 | 177
 집세 | 226, 233
 찻질방이용료 | 235

【차】

차량연료 | 210
 차입 | 347
 차입금대매출액비율 | 108, 109
 차입금등 | 295, 299
 차입금의존도 | 108, 109
 차입금평균이자율 | 108, 109
 창원 | 130, 131
 창원(명서동) | 125
 채권 | 317
 채권수익률 | 314
 채산성 | 106
 채소 | 262, 266
 채소및해조 | 264

책임준비금 | 322, 323
 처분가능소득 | 69
 천안 | 128, 129
 천연가스 | 354, 355, 356
 천일염 | 172
 철강 | 197
 철강1차제품 | 249
 철광석 | 197
 철구조물 | 186
 철근 | 180
 철근및철골조 | 194
 철도,케도 | 196
 철도·항공 | 186
 철스크랩 | 137
 청과물 | 262, 266
 청바지 | 231
 청주 | 122, 123, 128, 129, 202
 체감 | 110
 초과지급준비액 | 305
 초등학교학습서 | 231
 초등학생학원비 | 234
 종교정자본형성 | 284
 총대출금 | 311
 총부가가치(기초가격) | 271, 273, 275, 277, 279, 281, 282
 총예금 | 306
 총이동 | 18, 19
 총자산세전순이익률 | 108, 109
 총자산증가율 | 108, 109
 총저축(B) | 284
 총저축률 | 284
 총지수 | 7, 144, 148, 150, 154, 156, 160, 210, 211, 216, 223, 226, 236, 246, 252, 254, 258, 260, 262, 263, 264, 266
 총지수(승용차제외) | 210
 최고 | 302
 최대전력 | 360
 최저 | 302
 최종소비 | 356
 최종재 | 256
 추풍령 | 119, 120, 121
 축산물 | 226, 227, 246, 262, 266
 춘천 | 122, 123
 출생아수 | 5, 17
 출원 | 99
 출자증권발행 | 301
 출판물 | 226, 230, 231
 출하 | 143, 172, 173, 174, 175, 176, 177, 178, 179, 180, 181, 182, 183, 187
 충남 | 21, 23, 25, 87, 163, 200, 208, 242, 309, 310, 315
 충북 | 21, 23, 25, 87, 163, 200, 208, 243, 309, 310, 315
 충주댐 | 132, 133
 취사용LPG | 230
 취업기회전망 | 107
 취업을위한학원·기관 | 40
 취업자 | 5, 31, 32, 33
 취업준비 | 41

치과보철료 | 235
 치과진료비 | 232
 치산,치수 | 196
 칠레 | 331, 334
 칠구 | 231
 침대 | 229
 칩업서류 | 137

【카】

카타르 | 334
 칼라강관 | 182
 캐나다 | 97, 331, 333, 341
 커피 | 228
 커피·차및코코아 | 265
 컴퓨터 | 229
 컴퓨터,전자및광학기기 | 248, 249, 259
 컴퓨터및주변기기 | 212, 249
 컴퓨터소프트웨어 | 232
 케이크 | 227
 코스닥시장기업공개 | 318
 코스닥지수 | 317
 코스피지수 | 317
 코스피지수(연월중평균) | 11
 코크스,연탄및석유정제품 | 58, 146, 148, 152, 154, 157, 161, 168, 170
 콘택트렌즈 | 232
 콜롬비아 | 332
 쿠웨이트 | 334, 341
 키친타월 | 232
 키프로스 | 332

【타】

타이어보강철선 | 181
 탄산음료 | 229
 태국 | 96, 331, 335, 341
 택시료 | 233
 테레프탈산 | 176
 토목 | 196
 토지조성 | 196
 틀루엔 | 174
 통신 | 71, 73, 75, 77, 225, 237, 238, 239, 240, 241, 242, 243, 244, 245, 265
 통신,방송및영상,음향기기 | 249
 통신기계 | 186
 통신기기 | 212
 통신기기및컴퓨터 | 210
 통신방송용 | 164, 166
 통영 | 122, 123
 통학 | 40
 통합제정수지 | 10, 293
 통합조정(순) | 295, 297, 299
 통화안정계정 | 300
 통화안정증권 | 314, 320
 통화안정증권발행 | 300
 투자금액 | 344

튀르키예 | 332, 335
 특별인출권 | 342
 특수목적용기계 | 249
 특수산업용기계 | 185, 186
 특수자물 | 266
 특허 | 99
 티셔츠 | 230

【과】

파나마 | 331, 335
 파라자일렌 | 175
 파생금융상품 | 346, 347
 파생금융상품(순자산) | 339
 파키스탄 | 331, 335
 파푸아뉴기니 | 334
 판매신용 | 313
 판매자재비 | 265
 판매종사자 | 43, 45
 팔당댐 | 132, 133
 패션용품및액세서리 | 213
 펄프 | 137
 펄프,종이,종이제품 | 359
 펄프,종이및종이제품 | 57, 145, 149, 151, 155, 157, 161, 168, 170
 펄프및종이제품 | 247
 펄프종이제품 | 184
 펄프및압축기 | 186
 편의점 | 211
 평균가동률 | 8
 평균부하율 | 360
 평균소비성향 | 69
 평균이용률 | 360
 평균전력 | 360
 폐골판지 | 137
 폐기물처리및자원재활용서비스 | 251
 폐수처리 | 251
 폐신문지 | 137
 폐지 | 137
 포도 | 227
 포르투갈 | 332
 포항 | 122, 123, 124, 130, 131
 포항경주 | 202
 폴란드 | 96, 332
 폴리스티렌 | 177
 폴리머이드섬유 | 179
 폴리에스터섬유 | 179
 폴리에틸렌 | 176
 폴리우레탄 | 179
 폴리프로필렌 | 177
 품목성질별소비자물가지수 | 9
 프랑스 | 96, 330, 333
 프로판 | 357
 프로판가스 | 174
 프로판투입(A) | 355
 프로필렌 | 175
 플라스틱제품 | 248
 핀란드 | 334

필리핀 | 96, 330, 334
 필요지급준비액 | 305
 필지수 | 88, 89

【하】

하수도료 | 232
 한·육우 | 117
 한강 | 132, 133
 한국은행 | 293
 한글.kr | 98
 한방약 | 230
 한방진료비 | 232
 합금철 | 180
 합산비율(A+B) | 324
 합성고무 | 176
 합성수지및합성고무 | 247
 항만,공항 | 196
 해면양식업 | 118
 해외단체여행비 | 234
 핸드백 | 233
 햄및베이컨 | 228
 행정수수료 | 234
 향후경기전망 | 107
 헬스클럽이용료 | 235
 현금 | 300
 현금및예금 | 347
 현금통화 | 297, 304
 현재경기판단 | 107
 현재생활형편 | 107
 협의통화(MI) | 11
 협회및단체,수리및기타개인서비스업 | 55, 61, 63, 217
 영광 | 181
 호주 | 97, 331, 333, 341
 혼인건수 | 17
 홍삼 | 229
 홍콩 | 96, 330, 335
 화력원동기 | 185
 화물·특수목적차량 | 186
 화장지 | 233
 화장품 | 210, 213, 226, 231
 화폐발행잔액 | 11, 300
 화학물및관련제품 | 261, 337
 화학물질,화학제품 | 359
 화학물질및화학제품:의약품제외 | 58, 146, 148, 152, 154, 158, 160, 168, 170
 화학섬유 | 248
 화학적산소요구량 | 136
 화학적요인 | 135
 화학제품 | 185, 247, 248, 259
 화해 | 266
 활엽수류 | 137
 회사채 | 319, 320
 회사채(3년물) | 314
 회전전기장치 | 185
 효력상실·해약률 | 324
 후행종합지수 | 6, 105

372- 색인

취발유 | 173, 230, 355, 357
휴대용멀티미디어기기 | 229
휴대전화가 | 229
휴대전화기수리비 | 235
휴대전화료 | 233
흑자액 | 69
흑자율 | 69

【기타】

1인당GDP(당해년) | 10
1인당평균소비액 | 95
1일물 | 314
1일평균교환 | 316
1장당평균금액(천원) | 316
1차금속 | 59, 146, 148, 152, 154, 158, 160,
169, 171, 185, 193, 359
1차에너지공급 | 12, 353, 354
AA-등급 | 314
ABS수지 | 177
AS번호 | 98
BBB-등급 | 314
CP유통수익률(91일) | 314
IMF특별인출권배분 | 301
IMF특별인출권보유 | 301
IP주소(IPv4) | 98
ISP(관리대행자) | 98
IT | 253, 260
IT구분 | 253
IT이외 | 253, 260
LNG투입(B) | 355
M2(광의통화) | 304
M2제외예수금 | 295, 297, 299
M2제외유가증권 | 295, 297, 299
M2포함예수금 | 299
M2포함유가증권 | 297, 299
MMF | 299, 304
PPG(폴리프로필렌글리콜) | 176
e쿠폰서비스 | 215

INDEX

【A】

- AED | 341
 AS number | 98
 AUD | 341
 Accessories | 229
 Accommodation & food service activities | 216
 Accommodation & food services | 250
 Accommodation and food services | 55, 60, 61, 62, 63
 Accommodation services | 225
 Acrylonitrile butadiene styrene resin | 177
 Actual rentals for housing | 223
 Administrative services | 234
 Africa | 97, 344
 Age of household's head (age) | 70, 72, 74, 76
 Agencies | 185
 Agri., forest & marine products | 9
 Agri.,forestry & fishery | 358
 Agricultural & marine products | 226
 Agricultural chemicals | 264
 Agricultural foods | 246
 Agricultural lighting and heating expenditure | 265
 Agricultural material | 264
 Agricultural pesticides | 178
 Agricultural products | 226, 227
 Agricultural raw materials & live animals & plants | 207
 Agricultural, forestry & marine products | 246, 258
 Agriculture | 164, 166
 Agriculture & fisheries | 196
 Agriculture, forestry & fishing | 312
 Agriculture, forestry and fishing | 272, 274, 276, 278
 Agriculture, forestry & fishery | 184, 185
 Agriculture, forestry & fishing | 10, 46, 47
 Agriculture, forestry and fishing | 271, 280, 282
 Agriculture, forestry, fishery and mining | 111
 Agriculture, livestock & fishery products | 214
 Air conditioner | 228
 Airtight container | 231
 Alcoholic beverages | 223
 Alcoholic beverages and tobacco | 265
 Alcoholic beverages & tobacco | 223, 237, 238, 239, 240, 241, 242, 243, 244, 245
 Alcoholic beverages and cigarette | 71, 73, 75, 77
 All cities | 87
 All commodities | 262, 263, 264, 266
 All counties | 87
 All groups | 7, 144, 148, 150, 154, 156, 160
 All industries | 54
 All industries (10 employees and more) | 5
- All items | 226, 236, 246, 252, 254, 258, 260
 All transactions | 314
 All-industry | 108
 Aluminium foil | 182
 Aluminium plates | 183
 America | 97
 Amount | 318, 319
 Amusement park admission | 234
 Andong 1 | 132, 133
 Animal & vegetable oils, fats and waxes | 261
 Animal and vegetable oils, fats and waxes | 337
 Animals in heads | 117
 Ansan | 124, 128, 129
 Anthracite | 353, 355, 356, 357
 Apartment maintenance fees | 234
 Apartments | 85, 86
 Apple | 227
 Applications | 99
 Area | 88, 89
 Argentina | 331
 Arson | 135
 Arson suspicion | 135
 Arts, sports & recreation related services | 217
 Arts, sports and recreation related services | 55, 61, 63, 251
 Asan | 136
 Asia | 96, 344
 Asphalt | 175
 Assets | 294, 295, 296, 298, 346
 Attending school | 40
 Audio-visual Device | 229
 Audio-visual, photographic & information processing equipment | 224
 Australia | 97, 331, 333
 Austria | 332, 334
 Automobile insurance | 235
 Automotive fuel | 210
 Average | 78, 302, 317, 357
 Average expenditure per capita | 95
 Average load | 360
 Average load factor | 360
 Average monthly income and expenditure (nationwide, 1 person and over) | 6
 Average operation ratio | 8
 Average plant factor | 360
 Average value per bill (1,000won) | 316
- 【B】
- BHD | 341
 Bag | 233
 Bahrain | 335
 Balance | 95, 320
 Balance of goods | 338
 Balance of primary income | 338
 Balance of secondary income | 338
 Balance of services | 338
 Bangladesh | 331
 Bank notes | 303
 Bank notes & coin in circulation | 11
 Bank notes & coins in circulation | 300
 Bank of Korea | 293
 Barley | 266
 Basic chemicals | 247
 Basic cosmetics | 231
 Basic metal | 359
 Basic metal products | 59, 146, 148, 152, 154, 158, 160, 169, 171, 248, 249, 259
 Basic metals | 185, 193
 Basic rate | 343
 Basic steel products | 249
 Beauty care | 235
 Beauty parlors | 235
 Bed | 229
 Bedding | 231
 Beef (domestic) | 227
 Beef (imported) | 227
 Beer | 229
 Beer (eating out) | 234
 Belgium | 331, 334
 Beneficiary certificates | 299, 304
 Benzene | 174
 Beverages | 57, 145, 148, 151, 154, 156, 160, 168, 170, 246
 Beverages & tobacco | 261
 Beverages and tobacco | 336
 Biofuels and waste | 353, 354
 Biscuit | 228
 Bituminous | 355
 Bituminous and other coal | 355
 Bituminous coal | 197, 356
 Boiler | 228
 Bond yields | 314
 Bonds | 317
 Books | 212, 230
 Books & stationery | 210
 Books, newspapers & stationery | 224
 Borrowings etc. | 295
 Brazil | 331, 334
 Bread and cereals | 264
 Brent oil | 137
 Briquette | 357
 Broad money | 295, 304
 Broad money (M2) | 11
 Broadcast communication | 164, 166
 Bucheon | 128, 129
 Bugang | 132, 133
 Building | 196
 Building site | 88, 89

- Bunker-C | 357
 Busan | 20, 22, 24, 87, 119, 120, 121, 124, 125, 126, 127, 136, 162, 198, 208, 238, 309, 310, 315
 Business | 97, 357
 Business activities | 271, 272, 274, 276, 278, 280, 283
 Business condition | 106
 Business conditions | 6
 Business facilities management & business support services: rental & leasing activities | 217
 Business facilities management and business support services | 61, 63
 Business facilities management and business support services: rental and leasing activities | 54, 60, 62
 Business in force at the end of the month | 322
 Business income | 70, 72, 74, 76
 Business support services | 251
 Butadiene | 174
 Butane | 357
 Butane gas | 174
 Buyeo 1 | 132, 133
 By SITC | 261
 By building material | 194
 By consumers | 184, 185
 By products | 186
 By products | 185
 By purpose | 97
 By use | 195
- [C]**
- CAD | 341
 CDs, RPs, cover bills | 304
 CHF | 341
 CNH | 341
 COD | 136
 CPI by commodities and services | 9
 Cafeteria meals | 234
 Cake | 227
 Call rates | 314
 Canada | 97, 331, 333
 Capacity | 360
 Capital account | 12, 339
 Capital equipment | 256
 Capital expenditure | 293
 Capital goods | 164, 166
 Capital revenue | 293
 Car | 185
 Car repairs | 235
 Carbon steel wires for cold heading and cold forging | 180
 Carbonated beverages | 229
 Carelessness | 135
 Caring for child | 40
 Cases of fires | 134
 Cases of fires by cause | 135
 Cases of fires by place | 135
 Cash | 305
 Cash & checks | 300
 Cashier's checks | 316
 Cast metal products | 248
 Casualties (person) | 134
 Catering services | 225
 Cement | 197
 Central bank | 345
 Central government | 193
 Cereal | 197
 Certificates of deposits | 299
 Change | 98
 Change over the same month of last year | 95, 209
 Change rate | 60, 61, 62, 63
 Changes in inventories & acquisitions less disposals of valuables | 284
 Changwon | 125, 130, 131
 Checking | 307
 Chemical fibers | 248
 Chemical products | 185, 247, 248, 259
 Chemicals & chemical products; except pharmaceuticals, medicinal chemicals | 146, 148, 152, 154, 158, 160
 Chemicals & related products, n.e.c. | 261
 Chemicals and chemical products | 359
 Chemicals and chemical products except pharmaceuticals, medicinal chemicals | 58, 168, 170
 Chemicals and related products, n.e.s. | 337
 Chemistry | 135
 Cheonan | 128, 129
 Cheongju | 122, 123, 128, 129, 202
 Chicken | 227
 Chickens | 117
 Childcare facilities | 234
 Children's clothing | 231
 Chile | 331, 334
 China | 96, 330, 333
 Chinese cabbage | 227
 Chuncheon | 122, 123
 Chungbuk | 21, 23, 25, 87, 163, 200, 208, 243, 309, 310, 315
 Chungju Dam | 132, 133
 Chungnam | 21, 23, 25, 87, 163, 200, 208, 242, 309, 310, 315
 Chupungnyeong | 119, 120, 121
 Cigarette | 246
 Cigarettes | 231
 City gas | 355, 356, 357
 Civil engineering | 196
 Claims on central bank | 298
 Claims on central gov't | 296, 298
 Claims on central government | 294
 Claims on households | 295, 298
 Claims on local gov't & social security org. | 298
 Claims on local government & social security org. | 294
 Claims on nonfin. corp. sector | 296, 298
 Claims on nonfinancial corporations | 294
 Claims on other depository corporations | 296
 Claims on other financial corp. | 298
 Claims on other financial corporations | 294, 296
 Claims paid | 322, 323
 Cleared | 316
 Cleared and dishonored value by type | 316
 Clerks | 42, 44
 Closet | 229
 Closing | 317
 Clothing | 107, 210, 212, 223
 Clothing & footwear | 223, 237, 238, 239, 240, 241, 242, 243, 244, 245
 Clothing and footwear | 71, 73, 75, 77, 265
 Coal | 353, 354, 357
 Coal products & petroleum products | 247, 258
 Coal, crude petroleum & natural gas | 247
 Coal, crude petroleum and natural gas | 56, 144, 150
 Coastal and offshore fisheries | 118
 Coffee | 228
 Coffee, tea and cocoa | 265
 Coincident index | 6
 Coins | 303
 Coke, briquettes and refined petroleum products | 58
 Coke, hard-coal and lignite fuel briquettes & refined petroleum products | 146, 148, 152, 154, 157, 161
 Coke, hard-coal and lignite fuel briquettes and refined petroleum products | 168, 170
 College, university and over | 53
 Colombia | 332
 Color steel sheet | 182
 Combined loss ratio | 324
 Commercial | 195, 357
 Commercial & specialized banks | 313
 Commodities | 9
 Commodities | 226
 Commodities & transactions not classified | 261
 Commodities and transactions not classified elsewhere in the SKTC | 337
 Communication equipment | 186
 Communication | 71, 73, 237, 238, 239, 240, 241, 242, 243, 244, 245
 Communication | 75, 77, 225, 265
 Communication & broadcasting equipment, video & audio apparatus | 249
 Company savings | 308
 Complex | 360
 Composite business sentiment index | 106
 Composite coincident index | 105
 Composite fertilizer | 179
 Composite index of business indicators | 6
 Composite lagging index | 105
 Composite leading index | 105
 Computer | 229

Computer supplies | 232
 Computers & computer-related appliances | 212
 Computers & peripherals | 249
 Computers, electronic & optical equipment | 248, 249, 259
 Concrete reinforcing bar | 180
 Condiment vegetables | 266
 Consolidated central government balance | 10, 293
 Consolidation adjustment, net | 295, 297, 299
 Construct | 135
 Construction | 5, 8, 46, 47, 55, 60, 61, 62, 63, 164, 165, 166, 167, 184, 193, 271, 273, 275, 277, 279, 281, 283, 312
 Construction & mining | 185
 Construction business | 111
 Construction materials, hardware & heating & air conditioning equipment | 207
 Consumers' goods | 165, 167
 Consumption | 355
 Consumption expenditure | 69, 70, 71, 72, 73, 74, 75, 76, 77
 Consumption goods | 256
 Contact lens | 232
 Convenience stores | 211
 Conveying elevators & others | 186
 Copper bars | 182
 Copper wire bar | 183
 Corporate bond total | 319
 Corporate bonds | 320
 Corporate bonds (3years) | 314
 Corporations | 306
 Cosmetics | 210, 213, 226, 231
 Craft and related trades workers | 43, 45
 Credit | 338
 Credit control | 307
 Credit to households | 313
 Crew | 97
 Crude materials, inedible (except fuels) | 336
 Crude oil & refinery feedstocks | 355
 Crude oil and petroleum products | 355
 Cultural and other services | 271, 273, 274, 277, 278, 281, 283
 Cultural classes | 234
 Cultural, entertainment & recreation goods | 207
 Culture & leisure services | 215
 Currency and deposits | 347
 Currency in ODCs | 297
 Currency in circulation | 297, 304
 Current | 110
 Current account | 10, 12, 338
 Current account checks | 316
 Current expenditure | 293
 Current income | 70, 72, 74, 76
 Current revenue | 293
 Cyclical component of coincident index | 105
 Cyclical component of leading index | 105
 Cyprus | 332

[D]

DKK | 341
 DO | 136
 Daecheong Dam | 132, 133
 Daegu | 20, 22, 24, 87, 119, 120, 121, 124, 125, 126, 127, 162, 198, 202, 208, 239, 309, 310, 315
 Daejeon | 20, 22, 24, 87, 122, 123, 124, 125, 126, 127, 162, 199, 208, 240, 309, 310, 315
 Daily average | 321
 Daily average clearings | 316
 Daily worker | 48, 49
 Dairy cattle | 117
 Dams | 196
 Damyang | 132, 133
 Dangerous articles | 135
 Days worked | 54, 55, 56, 57, 58, 59
 Death | 134
 Deaths | 5, 17
 Debentures below 2Y | 299
 Debit | 338
 Debt ratio | 108, 109
 Debt securities | 346
 Demand deposits | 299, 304, 306
 Denmark | 330, 334
 Dental prostheses | 235
 Dental treatment | 232
 Department stores | 211
 Deposit-taking corporations, except the central bank | 345
 Depository corporations | 313
 Deposits | 300, 305
 Deposits at CBs & SBs | 11
 Deposits excluded from M2 | 295, 297, 299
 Deposits included in M2 | 299
 Deposits of NFC | 300
 Designs | 99
 Detached houses | 85, 86
 Diesel | 230
 Direct inter-bank transactions | 314
 Direct investment | 339, 346
 Direct loss ratio | 324
 Disabled | 41
 Dishonored | 316
 Dishonored ratio | 316
 Disposable Income | 69
 Disposable diaper | 232
 Distant water fishery | 118
 Distillate fuel oil | 172
 Distribution of households (%) | 74, 76
 Divorces | 17
 Domestic | 184, 187, 254, 255, 256, 257, 293
 Domestic assets | 300
 Domestic claims | 294, 295, 296, 298
 Domestic economic situation | 107
 Domestic liabilities | 300
 Dresses | 230
 Driving ranges | 235

Dry paddy-field | 88
 Dubai oil | 137
 Due from banks abroad | 301
 Durable consumers' goods | 165, 167
 Durable consumption goods | 256
 Durable goods | 107, 210, 226, 228, 229
 Duty-free shops | 211
 Dwelling maintenance and repair services | 234
 Dwellings | 196

[E]

E-coupon services | 215
 EUR | 341
 Earned incurred loss ratio | 324
 Earned premiums | 323
 Earnings | 54, 55, 56, 57, 58, 59
 Eastern coast of Geoje | 136
 Eating out | 107, 226
 Economically active population | 5, 31, 32, 33
 Economically inactive population | 31, 32, 33
 Ecuador | 334
 Education | 55, 61, 63, 71, 73, 75, 77, 98, 107, 110, 217, 224, 225, 237, 238, 239, 240, 241, 242, 243, 244, 245, 251, 264, 271, 272, 274, 276, 278, 280, 283
 Egg | 227
 Egypt | 97, 332, 335
 Electric power | 184, 251
 Electric power, gas & steam | 250, 251
 Electric power, gas, water & waste | 250, 251
 Electric rice cooker | 228
 Electrical equipment | 58, 147, 149, 153, 155, 159, 161, 169, 171, 185, 249, 259
 Electrical machinery | 186
 Electricity | 135, 164, 166, 233, 357
 Electricity and Gas and Water | 233
 Electricity, gas, steam & conditioning supply | 312
 Electricity, gas & other fuels | 223
 Electricity, gas and air conditioning supply | 111
 Electricity, gas and steam supply | 7, 144, 148, 150, 154
 Electricity, gas and water supply | 271, 272, 274, 276, 278, 280, 283
 Electricity, gas, steam and air conditioning supply | 54, 60, 62
 Electricity, water and gas | 226
 Electronic & TV communication equipment | 185
 Electronic components, computer; visual, sounding and communication equipment | 59, 146, 148, 152, 154, 158, 160, 169, 171
 Electronic display devices | 248
 Electronic, visual, sounding, computer and communication equipment | 359
 Elementary school textbooks | 231
 Elementary workers | 43, 45
 Employed person | 5, 31, 32, 33

- Employment rate | 31, 32, 33
 Energy | 12, 253, 260
 Energy & excluding energy | 253
 Energy Exports(B) | 353, 354
 Energy Imports(A) | 353, 354
 Energy production | 353
 Engineering plastic resin | 179
 Engines & turbines | 185
 Entertainment and culture | 71, 73, 75, 77
 Epoxide resin | 178
 Equipment | 311
 Equipment, machine operating and assembling workers | 43, 45
 Equity securities | 346
 Ethylene | 175
 Europe | 96, 344
 Excess of exports and imports (-) | 329
 Excess reserves (A-B) | 305
 Exchange rates to US \$ | 12
 Excluding IT | 260
 Excluding eating out | 226
 Excluding energy | 253, 260
 Excluding food | 236
 Excluding foods | 252, 260
 Excluding foods & energy | 253, 260
 Excluding for living necessities | 236
 Excluding fresh food | 236
 Excluding fresh foods | 252
 Excluding fresh foods & energy | 253
 Excluding information technology | 253
 Excluding vessels | 187
 Expectation of domestic economic situation | 107
 Expectation of employment situation | 107
 Expectation of household income | 107
 Expectation of interest rates | 107
 Expectation of prices | 107
 Expectations of living standard of household | 107
 Expected change in prices (1 year later) | 107
 Expected reinsurance claims | 323
 Expenditure | 10, 69, 70, 71, 72, 73, 74, 75, 76, 77, 263, 265
 Expenditure & net lending | 293
 Export | 9, 187
 Export & import price index | 9
 Exports | 12, 329, 338, 340
 External assets in debt instruments | 345
 External debt position | 345
 Eyeglasses | 232
- 【F】**
- Fabricated metal | 185
 Fabricated metal products | 248, 259
 Fabricated metal products: except machinery and furniture | 59, 146, 148, 152, 154, 158, 160, 169, 171
 Facility investments | 106
 Factory | 89
 Factory & storage | 196
 Farm wages & charges | 263, 265
 Farm work commission | 265
 Farmer price index | 9
 Farms in households | 117
 Fashion & accessories | 213
 Feeds | 264
 Female | 38, 53
 Fermented milk | 228
 Ferro alloy | 180
 Fertilizers | 264
 Fertilizers & pesticides | 248
 Fiber products & apparels | 246
 Fiber products & leather products | 246, 258
 Final consumption expenditure of household (at chained 2015 prices) | 10
 Final goods and services | 256
 Final services | 256
 Finance | 11
 Finance & insurance | 193
 Finance and insurance | 271, 273, 275, 277, 279, 281, 282
 Financial & insurance activities | 216, 250, 312
 Financial account | 12, 339
 Financial debentures | 314
 Financial derivatives | 346, 347
 Financial derivatives, Net assets | 339
 Financial institutions & insurance | 54, 60, 62
 Financial intermediation & insurance | 184
 Financial situation | 106
 Financing | 293
 Finland | 334
 Fired turbines | 185
 Fish and seafood | 264
 Fixed asset | 300
 Floor area | 194, 195
 Floriculture | 266
 Food | 210, 223, 236
 Food & beverage | 193
 Food & beverages | 214
 Food & excluding foods | 252
 Food & live animals | 261
 Food & non- alcoholic beverages | 223, 237, 238, 239, 240, 241, 242, 243, 244, 245
 Food and live animals | 336
 Food and non-alcoholic beverages | 264
 Food and soft drinks | 71, 73, 75, 77
 Food products | 57, 145, 148, 151, 154, 156, 160, 168, 170, 247
 Food products & beverages | 246, 247, 258
 Food products n.e.c | 265
 Food service | 209
 Food service activities | 110
 Food services | 215
 Food stuffs | 184
 Food, beverage | 358
 Food, beverages & tobaccos | 207
 Foods | 252, 260
 Foods & energy | 260
 Foods, beverages & tobacco in specialized stores | 207
 Footwear | 213, 223
 Footwear & luggage | 210
 For construction | 255, 257
 For crude fuels | 254
 For fuels & energy | 257
 For living necessities | 236
 For living necessities including rent | 236
 For manufacturing | 254, 255, 257
 For processed fuels & energy | 255
 Foreign org. in Korea | 193
 Foreign assets | 295, 296, 298, 301
 Foreign currency reserves | 342
 Foreign exchange banks T/T buying rate from customers | 343
 Foreign exchange banks T/T selling rate to customers | 343
 Foreign liabilities | 295, 296, 298, 301
 Foreign securities | 295, 296, 301
 Forest land | 135
 Forest products | 246
 Forestry | 89
 Forestry conservancy & water control | 196
 France | 96, 330, 333
 Freezing machinery | 186
 Fresh fish | 236
 Fresh food | 236
 Fresh foods | 252
 Fresh foods & excluding fresh foods | 252
 Fresh fruits | 236
 Fresh vegetables | 236
 Fruit | 264
 Fruiting vegetables | 266
 Fruits | 262, 266
 Fruits & vegetables | 262
 Fruits and vegetables | 266
 Fuel & electricity | 165, 167
 Fuel oil | 172
 Fuels | 207
 Functional cosmetics | 231
 Funeral expenses | 235
 Furnishings, household equipment & routine household maintenance | 265
 Furnishings, household equipment and routine household maintenance | 224, 237, 238, 239, 240, 241, 242, 243, 244, 245
 Furniture | 59, 147, 149, 153, 155, 159, 161, 169, 171, 210, 214
 Furniture and furnishings, carpets and other floor coverings | 224
 Future tendency | 106
- 【G】**
- GBP | 341
 Galvanized low carbon steel wire | 181
 Gangneung | 120, 121, 136
 Gangwon | 21, 23, 25, 87, 163, 200, 208, 242,

309, 310, 315
 Garlic | 227
 Gas | 353, 354
 Gas leak | 135
 Gas manufacturing | 356
 Gas utilities | 233
 Gas, steam & hot water | 251
 Gas/Diesel oil | 355, 357
 Gasoline | 173, 230, 355, 357
 Gayang | 132, 133
 General government | 345
 General government consumption | 284
 General purpose machinery | 186, 249
 Generating facilities | 360
 Generation & transmission of electricity | 196
 Geothermal, solar, etc. | 353, 354
 Germany | 96, 330, 333
 Geumgang | 132, 133
 Gimhae | 202
 Gimpo | 202
 Glass and glass products | 249
 Glassware, tableware and household utensils | 224
 Global oil prices | 137
 Gold | 342
 Gold & silver bullion | 301
 Golf course fees | 234
 Gongju 1 | 132, 133
 Goods | 12
 Goods & services for routine household maintenance | 224
 Goods for infants & children | 213
 Goryeong | 132, 133
 Gov't. bonds | 296
 Gov't. deposits | 296
 Government | 184
 Government & public | 184
 Government bonds | 294, 300, 314
 Government deposits | 294, 300
 Grains | 262
 Grains | 266
 Grape | 227
 Gravel | 172
 Greece | 96
 Gross domestic capital formation | 284
 Gross domestic income | 275, 279, 281
 Gross domestic investment ratio | 284
 Gross domestic product at market prices | 271, 272, 274, 276, 278, 280, 282
 Gross external assets in debt instruments | 345
 Gross external debt | 345
 Gross fixed capital formation | 284
 Gross generation | 360
 Gross national disposable income | 284
 Gross national income | 273, 275, 277, 279, 281
 Gross national income (at current) | 10
 Gross saving | 284
 Gross saving ratio | 284
 Gross value added (at basic prices) | 282

Gross value added at basic prices | 271, 273, 275, 277, 279, 281
 Group tours (domestic) | 234
 Group tours (overseas) | 234
 Growth rate of sales | 108, 109
 Growth rate of total assets | 108, 109
 Gumi | 130, 131
 Gunsan | 122, 123, 130, 131, 136, 202
 Gupo | 132, 133
 Gwacheon | 128, 129
 Gwangju | 20, 22, 24, 87, 119, 120, 121, 124, 125, 126, 127, 162, 199, 202, 208, 239, 309, 310, 315
 Gwangju 1 | 132, 133
 Gyeongbuk | 21, 23, 25, 87, 163, 201, 208, 245, 309, 310, 315
 Gyeonggi | 20, 22, 24, 87, 163, 200, 208, 241, 309, 310, 315
 Gyeongnam | 21, 23, 25, 87, 163, 201, 208, 244, 309, 310, 315
 Gym fees | 235

[H]

HKD | 341
 Hairtail | 227
 Ham and Bacon | 228
 Handbag | 233
 Hangang | 132, 133
 Hangeul | 98
 Harbors & airports | 196
 Hard drawn steel wire | 181
 Health | 71, 73, 75, 77, 224, 225, 237, 238, 239, 240, 241, 242, 243, 244, 245, 265
 Health and social work | 55, 61, 63
 Health supplements | 229
 Heat | 353, 354
 Heating oil | 357
 Heavy industry | 143
 Herbal medicine | 230
 High school graduates | 53
 High school textbooks | 231
 Highest | 302
 Hiking clothing | 231
 Holdings of SDRs | 301
 Home appliance rental | 235
 Home appliance repairs | 235
 Home caregiver costs | 235
 Home electric appliances and electronic equipment | 212
 Home maintenance and repair materials | 231
 Hong Kong | 330, 335
 HongKong | 96
 Hospital charges | 232
 Hospital services | 224, 225
 House-keeping | 40
 Household appliances | 210, 224
 Household checking | 307

Household checks | 316
 Household electrical appliances & information & communication equipment | 207
 Household equipment and housekeeping services | 71, 73, 75, 77
 Household goods | 207, 214, 264, 263, 265
 Household textiles | 224
 Households | 306
 Housekeeping costs | 235
 Housing installments | 308
 Housing, water, electricity & other fuels | 223
 Housing, water, electricity and other fuels | 265
 Housing, water, electricity, gas & other fuels | 237, 238, 239, 240, 241, 242, 243, 244, 245
 Housing, water, electricity, gas and other fuels | 71, 73, 75, 77
 Human health & social work activities | 217
 Human health and social work | 271, 272, 274, 276, 278, 280, 283
 Human resources | 106
 Hydro | 353, 354, 360
 Hydrogen peroxide | 176

[I]

IDR (100) | 341
 IMF reserve position | 342
 IP address | 98
 Ice-cream cone | 228
 Import | 9, 254, 255, 256, 257
 Import value | 357
 Imported passenger car | 229
 Imports | 12, 329, 338, 340, 355
 In circulation | 302
 In-migrants | 18, 19
 Incheon | 20, 22, 24, 87, 119, 120, 121, 124, 125, 126, 127, 136, 162, 199, 202, 208, 238, 309, 310, 315
 Income | 6, 69, 70, 72, 74, 76
 Income before income taxes to sales | 108, 109
 Income before income taxes to total assets | 108, 109
 Income terms of trade index | 340
 Increase ratio of earned premiums | 324
 Incurred claims | 322, 323
 Incurred operating expenses | 322, 323
 Index | 60, 61, 62, 63
 India | 96, 330, 335
 Indonesia | 96, 330, 333
 Industrial | 195, 355, 357
 Industrial finance debentures | 320
 Industrial production index | 7
 Industrial products | 226
 Industry | 5, 60, 62, 356
 Inedible raw materials excluding fuels | 261
 Infant & toddler learning materials | 231
 Information & communication | 216
 Information and communication | 271, 272,

275, 276, 279, 280, 282
 Information and communications | 54, 60, 62
 Information technology | 253
 Information technology & excluding information technology | 253
 Information, telecommunication & broadcasting services | 250
 Informational technology | 260
 Initial public offerings in KRX KOSDAQ market | 318
 Initial public offerings in KRX stock market | 318
 Injury | 134
 Inland water fisheries | 118
 Installation of machinery | 196
 Installment savings | 308
 Instant food | 228
 Instant noodles | 227
 Institution for entrance examination | 40
 Insurance co. | 313
 Insurance contract liabilities | 322
 Insurance revenue | 322, 323
 Insurance services | 235
 Inter-county | 18, 19
 Inter-province | 18, 19
 Interest coverage ratio | 108, 109
 Interest expenses to sales | 108, 109
 Interest expenses to total borrowings and bonds payable | 108, 109
 Intermediate goods | 165, 167
 Intermediate goods and services | 255
 Intermediated transactions | 314
 Internal combustion | 360
 Internal combustion engine for motor vehicles | 182
 Internal combustion engine | 185
 International air travel | 233
 Internet fees | 233
 Intra-county | 18, 19
 Intra-province | 18, 19
 Inventory | 143, 172, 173, 174, 175, 176, 177, 178, 179, 180, 181, 182, 183, 187
 Invested assets | 322, 323
 Iran | 332, 333
 Ireland | 335
 Iron bar & iron frame | 194
 Iron material | 197
 Iron ore | 197
 Iron scraps | 137
 Iron structures | 186
 Irregular income | 6
 Israel | 332, 335
 Issued | 320
 Italy | 96, 331, 333

[J]

JPY (100) | 341

Japan | 96, 330, 333
 Jeans | 231
 Jeju | 21, 23, 25, 87, 119, 120, 121, 125, 130, 131, 136, 163, 201, 202, 208, 245, 309, 310, 315
 Jeju special self-governing province | 21
 Jeonbuk | 21, 23, 25, 87, 163, 200, 208, 243, 309, 310, 315
 Jeonju | 119, 120, 121
 Jeonnam | 21, 23, 25, 87, 163, 201, 208, 244, 309, 310, 315
 Jet fuel oil | 173
 Juice | 229
 Jumper | 230

[K]

KOSDAQ | 317
 KOSPI | 317
 KOSPI (average) | 11
 KWD | 341
 Kerosene | 172, 230, 355, 357
 Kindergarten fees | 233
 Kitchen sink | 229
 Kitchen towel | 232
 Korean dry saunas | 235
 Korean native cattle and beef cattle | 117
 Kuwait | 334

[L]

LBKP | 137
 LNG | 355, 357
 LPG | 355
 LPG (for cook) | 230
 LPG (for car) | 230
 Labor | 5
 Labor force participation rate | 31, 32, 33
 Labor productivity index | 5
 Lagging index | 6
 Land development | 196
 Landline telephone charges | 233
 Landscaping | 196
 Large discount stores | 211
 Latin America | 344
 Laundry detergent | 232
 Leading index | 6
 Leafy vegetables | 266
 Leather products | 246
 Leather, luggage and footwear | 56
 Less : liabilities to central gov't | 296, 298
 Less : liabilities to central government | 294
 Liabilities | 295, 297, 299, 346
 Liabilities to ODCs | 297
 Liabilities to central bank | 299
 Liabs. to intl. fin. insts. in security | 301
 Liberia | 331

Life insurance | 322, 324
 Light industry | 143
 Lighting | 357
 Linear polyester resin | 178
 Liquidity aggregates of financial institutions (Lf) | 11
 Live births | 5, 17
 Livestock | 266
 Livestock products | 246, 262, 266
 Living standard of household | 107
 Loans | 294, 295, 296, 298, 347
 Loans & discounts | 300
 Loans etc. | 299
 Loans to government | 300
 Loans to households | 313
 Loans with banking funds | 311
 Loans with gov't funds | 311
 Local bus fares | 232
 Local government | 184, 193
 Long-term debt securities | 346
 Long-term deposit rental | 233
 Lowest | 302
 Lubricating oil | 174
 Luggage | 213
 Lumber | 197

[M]

MYR | 341
 Machine | 135
 Machinery | 193
 Machinery & equipment | 249, 259
 Machinery & transport equipment | 261
 Machinery and transport equipment | 337
 Machinery, equipment & supplies | 207
 Mackerel | 227
 Maintenance & repair of the dwelling | 223
 Maintenance and repair services of industrial machinery and equipment | 59, 147, 153
 Malaysia | 96, 331, 333
 Male | 38, 53
 Managers | 42, 44
 Mandarin orange | 227
 Manufacturing industry products | 9
 Manufacture of gas, distribution of gaseous fuel through mains | 183
 Manufactured goods classified by materials | 261
 Manufactured goods classified chiefly by material | 337
 Manufacturing | 10, 46, 47, 54, 57, 59, 60, 62, 106, 109, 110, 111, 143, 144, 145, 147, 148, 149, 150, 151, 153, 154, 155, 156, 157, 159, 160, 161, 165, 167, 168, 170, 184, 185, 193, 271, 272, 274, 276, 278, 280, 283, 312, 358, 359
 Manufacturing equipment | 164, 166
 Manufacturing products | 246, 247, 248, 249, 250, 258, 259
 Marine aquaculture | 118

- Marine foods | 246
 Marine products | 226, 227
 Marriages | 17
 Masonry | 194
 Material cost | 263, 264
 Meat | 264
 Medical & precise process control equipment | 186
 Medical care and health | 107
 Medical check-ups | 235
 Medical products, appliances & equipment | 224
 Medical, precision & optical instruments | 185
 Medical, precision & optical instruments, watches and clocks | 147, 149, 153, 155, 159, 161
 Medical, precision and optical instruments, watches and clocks | 58, 169, 171
 Medicines | 226, 230
 Membership organizations, repair & other personal services | 217
 Membership organizations, repair and other personal services | 55, 61, 63
 Men's bottoms | 230
 Men's outerwear | 229
 Men's tops | 229
 Men's underwear | 230
 Merchandise credit | 313
 Metal cutting & forming machinery | 186
 Metal cutting machinery | 186
 Metal forming machinery | 186
 Metal ores | 144, 150
 Metallic & Non-metallic mineral products | 247
 Metropolitan cities | 87
 Mexico | 331, 335
 Middle East | 96, 344
 Middle school textbooks | 231
 Milk | 228
 Milk, cheese and eggs | 264
 Mineral fuels, lubricants & related materials | 261
 Mineral fuels, lubricants and related materials | 336
 Mineral waters, soft drinks, fruit and vegetable juices | 265
 Mining | 60, 62, 184, 358
 Mining & manufacturing | 46, 47
 Mining & quarrying | 54, 56, 312
 Mining and manufacturing | 7, 8, 144, 148, 150, 154, 156, 160
 Mining and quarrying | 144, 148, 150, 154, 271, 272, 274, 276, 278, 280, 283
 Mining products | 247, 258
 Mining support service activities | 57
 Miscellaneous goods and services | 237, 238, 239, 240, 241, 242, 243, 244, 245
 Miscellaneous goods & services | 225
 Miscellaneous goods and services | 264
 Miscellaneous manufactured articles | 261, 337
 Miscellaneous services | 215
 Mobile phone | 229
 Mobile phone charges | 233
 Mobile phone repairs | 235
 Mokpo | 119, 120, 121, 125, 130, 131, 136
 Monetary base | 297
 Monetary stabilization account | 300
 Monetary stabilization bonds | 314, 320
 Monetary stabilization bonds issued | 300
 Money in trusts below 2Y | 299
 Money market funds | 299, 304
 Money market instruments | 347
 Monthly earnings of regular employee | 5
 Monthly rental | 233
 Motor vehicle parts & accessories | 207, 214
 Motor vehicles | 186, 207, 250
 Motor vehicles, trailers and semitrailers | 58, 147, 149, 153, 155, 159, 161, 169, 171, 359
 Motors | 185
 Movie tickets | 234
 Muan | 202
 Muan 2 | 132, 133
 Mulgeum | 132, 133
 Multipurpose car | 228
 Music classes | 235
 Mutual installments | 308
- [N]**
- NBKP | 137
 NH bonds type1 (5yrs) | 314
 NOK | 341
 NZD | 341
 Naju | 132, 133
 Nakdonggang | 132, 133
 Namji | 132, 133
 Naphtha | 173
 Narrow money (M1) | 11
 National accounts | 10
 National housing bonds | 320
 Natural gas | 354, 355, 356
 Nature | 135
 Net barter terms of trade index | 340
 Net claims on central gov't | 296, 298
 Net claims on central government | 294
 Net factor income from the rest of the world | 273, 275, 277, 279
 Net foreign assets | 295, 296, 298
 Net imports | 354
 Net imports(A-B) | 353
 Net international investment position | 347
 Net lending | 10, 293
 Net worth | 301
 Net-migrants | 18
 Netherlands | 96, 330, 334
 New & renewable energy | 360
 New Zealand | 97, 335
 New shares | 318, 319
 Newspaper | 230
 Nitrogen | 177
 Non - life insurance | 323
 Non- metallic mineral products | 348
 Non-agricultural sector | 60, 62
 Non-alcoholic beverages | 223
 Non-bank depository corporations | 313
 Non-consumption expenditures | 6, 69, 70, 71, 73, 75
 Non-durable consumers' goods | 165, 167
 Non-durable consumption goods | 256
 Non-durable goods | 210
 Non-ferrous metal bar & basic products | 249
 Non-life insurance | 324
 Non-manufacturing | 106, 184, 193
 Non-metallic mineral | 185
 Non-metallic mineral products | 249, 259
 Non-metallic minerals, except fuel | 56
 Non-metallic minerals; except fuel | 144, 150
 Non-resident's deposits | 301
 Non-special-ized stores | 207
 Noncurrent income | 70, 72, 74, 76
 North America | 344
 North Gangneung | 119
 Norway | 332, 335
 Noryangjin | 132, 133
 Not in stores | 207
 Nuclear | 353, 354, 360
 Nuclear reactors | 185
 Number | 316
 Number of .kr domain | 98
 Number of building | 194, 195
 Number of trading days | 321
 Numbers | 318, 319
- [O]**
- OCC | 137
 ONP | 137
 Oceania | 97, 344
 Office | 164, 166
 Office accounting, computing machinery | 186
 Office appliances & stationery | 212
 Offices & stores | 196
 Oil | 197, 353, 354
 Oil2 | 353
 Oils | 226, 230
 Oils and fats | 264
 Okcheon | 132, 133
 Oman | 334
 Online content | 234
 Open interest | 321
 Operating expenses | 322, 323
 Operating income to sales | 108, 109
 Operation | 311
 Operation of personal transport equipment | 225
 Oriental medicine treatment | 232
 Original series of unemployment rate | 38
 Other assets | 347
 Other chemical products | 248

- Other deposits | 299
 Other education | 225
 Other electronic components | 248
 Other equity | 347
 Other farm products | 262, 266
 Other financial corporations, etc. | 313
 Other financial intermediaries | 313
 Other household equipment | 207
 Other industrial products | 226, 231, 232, 233
 Other intermediate materials | 255
 Other investment | 339, 347
 Other items (net) | 295, 297, 299
 Other liabilities | 347
 Other livestock products | 266
 Other machinery and equipment | 58, 147, 149, 153, 155, 159, 161, 169, 171, 185
 Other major durables for recreation & culture | 224
 Other manufacturing | 59, 147, 149, 153, 155, 159, 161, 169, 171, 184
 Other manufacturing products | 250, 259
 Other miscellaneous goods and services | 71, 73, 75, 77
 Other non-manufacturing | 184
 Other non-metallic mineral products | 59, 146, 148, 152, 154, 158, 160, 169, 171, 249
 Other public offerings | 319
 Other raw & intermediate materials | 257
 Other raw materials | 254
 Other recreational items, equipment, gardens & pets | 224
 Other sectors | 345
 Other service activities | 278
 Other services | 225, 251
 Other specialized stores | 207
 Other specialized wholesale | 207
 Other transferable deposits | 299
 Other transport equipment | 59, 147, 149, 153, 155, 169, 171, 184, 186, 250
 Others motor vehicles | 186
 Others special purpose | 186
 Out-migrants | 18, 19
 Outpatient services | 224, 225
 Outpatient treatment | 232
 Outstanding shares | 318, 319
 Overnight | 314
- [P]**
- P.V.C stable preparation | 179
 PC wire | 180
 PPI less fresh foods and energy | 253
 Package holidays | 224
 Paddy-field | 88
 Paid by farmers | 9
 Paint | 178
 Pakistan | 331, 335
 Paldang Dam | 132, 133
 Panama | 331, 335
 Papua New Guinea | 334
 Para Xylene | 175
 Parcel | 88, 89
 Passbook | 307
 Passenger car (large size) | 228
 Passenger car (medium size) | 228
 Passenger car (small size) | 228
 Passenger cars | 210
 Passenger cars & fuel stores | 211
 Patents | 99
 Peak load | 360
 Pension funds | 313
 Permitted floor area for building construction | 8
 Personal care | 225
 Personal effects n.e.c | 225
 Personal services | 110, 226, 234, 235
 Pet products | 214, 233
 Petrochemical products | 193
 Petroleum & coal prod. | 185
 Petroleum products | 355, 356
 Pharmaceuticals | 210, 248
 Pharmaceuticals, medicinal chemicals & botanical products | 348
 Pharmaceuticals, medicinal chemicals and botanical products | 58, 146, 148, 152, 154
 Philippines | 96, 330, 334
 Photography services | 234
 Phthalic anhydride | 176
 Pigs | 7, 117
 Plastic products | 248
 Pohang | 122, 123, 124, 130, 131
 Pohang Gyeongju | 202
 Poland | 96, 332
 Policy reserve | 322, 323
 Poly propylene glycol | 176
 Polyamide fiber | 179
 Polyester fiber | 179
 Polyethylene | 176
 Polypropylene | 177
 Polystyrene | 177
 Polyurethane resin | 179
 Population | 5
 Population 15 years and over | 31, 32, 33
 Pork | 227
 Pork belly (Samgyeopsal, eating out) | 234
 Portable multimedia equipment | 229
 Portfolio investment | 339, 346
 Portugal | 332
 Postal services | 225
 Potassium hydroxide | 177
 Power | 357
 Power generation | 355, 356
 Power generation & others | 356
 Pre-primary & primary education | 224, 225
 Precision equipment | 249
 Premium income | 322
 Preparing for employment | 41
 Preparing for entrance to school of higher grade | 41
 Prescription medicine | 230
 Price | 9
 Price index of commodities paid by farmer | 263
 Price index of commodities received by farmer | 262
 Printing & reproduction of recorded media | 57, 145, 149, 151, 155
 Private | 184, 185, 193, 198, 199, 200, 201
 Private consumption | 284
 Private education expenses (elementary school students) | 234
 Private education expenses (middle school students) | 234
 Private education expenses (high school students) | 235
 Private investment | 193
 Processed food | 226, 227, 228, 229
 Processed fuels & energy | 257
 Producer price index | 9
 Producers' inventory index | 7
 Producers' shipment index | 7
 Product defect | 135
 Production | 143, 172, 173, 174, 175, 176, 177, 178, 179, 180, 181, 182, 183, 187, 355
 Production, collection and distribution of electricity | 183
 Professional and technical activities | 110
 Professional, scientific & technical activities | 217
 Professional, scientific and technical activities | 54, 60, 62
 Professional, scientific and technical services | 251
 Professionals and related workers | 42, 44
 Profitability | 106
 Promissory notes | 316
 Propane | 355, 357
 Propane gas | 174
 Propensity to income | 69
 Property damages | 134
 Property income | 70, 72, 74, 76
 Propylene | 175
 Prospective | 110
 Public | 193, 307, 358
 Public administration and defence; compulsory social security | 278
 Public administration, defence and social security | 271, 272, 274, 276, 278, 280, 283
 Public baths | 235
 Public corporation | 193
 Public finance | 10
 Public financial institutions | 313
 Public offices | 196
 Public services | 226, 232, 233, 234
 Publications | 226, 230, 231
 Pulp | 137
 Pulp & paper | 184
 Pulp & paper products | 247

Pulp, paper and paper products | 57, 145, 149, 151, 155, 157, 161, 168, 170, 359
 Pulses / other cereals | 266
 Pump & compressors | 186
 Purchase of livestock | 265
 Purchase of vehicles | 225, 265

【Q】

Qatar | 334
 Quartzite | 173

【R】

Railway & aircraft | 186
 Railway & track | 196
 Rate of reserved facilities | 360
 Rate of reserved power | 360
 Ratio of claims paid | 324
 Ratio of invested assets profit | 324
 Ratio of lapses & surrenders | 324
 Ratio of net operating expenses | 324
 Ratio of new business | 324
 Ratio of operating expenses | 324
 Raw & intermediate materials(raw + intermediate) | 257
 Raw materials | 254
 Real estate | 193, 271, 273, 275, 277, 279, 281, 282
 Real estate activities | 54, 60, 62, 110, 216, 250
 Real estate commissions | 234
 Real estate, activities | 312
 Real estate,renting & business activities | 184
 Received by farmers | 9
 Reclaimed rubber | 137
 Recreation & culture | 224
 Recreation and culture | 237, 238, 239, 240, 241, 242, 243, 244, 245, 264
 Recreation, entertainment and cultural services | 107
 Recreational & cultural services | 224
 Red ginseng | 229
 Red pepper powder | 227
 Refrigerator | 228
 Refrigerator for Kimchi | 228
 Region | 98
 Regional area | 87
 Regional heating bills | 233
 Registrations | 99
 Regular employee | 48, 49
 Regular income | 6
 Reinsurance revenue | 323
 Rent | 265
 Rentals for housing | 226, 233
 Repair services | 110
 Repurchase agreements | 300

Required reserves (B) | 305
 Reserve assets | 339, 347
 Reserve deposits | 297
 Reserve deposits of BFC | 300
 Reserved facilities | 360
 Reserved power | 360
 Reserves (A) | 305
 Residential | 195, 357, 358
 Residential/ commercial | 355, 357
 Residual bunker c oil | 173
 Restaurants & hotels | 225
 Restaurants and hotels | 71, 73, 75, 77, 237, 238, 239, 240, 241, 242, 243, 244, 245, 264
 Rested | 41
 Retail sales | 209
 Retail sales & food service | 209
 Retail sales not in stores | 211
 Retail trade | 110
 Retail trade, except motor vehicles and motorcycles | 207
 Revenues | 10, 293
 Reverse repurchase agreement | 301
 Rice | 262, 266
 Rice cake | 228
 Roads & bridges | 196
 Robot for industry | 186
 Root and tuber crops | 266
 Root vegetables | 266
 Rotating electrical equipment | 185
 Row houses | 85, 86
 Rubber & plastic | 185
 Rubber & plastic products | 348
 Rubber and plastic products | 58, 146, 148, 152, 154, 158, 160, 168, 170
 Rubber antioxidant | 178
 Rubber products | 248
 Russia | 330, 333
 Russian Federation | 96

【S】

SAR | 341
 SDRs allocated security | 301
 SEK | 341
 SGD | 341
 Sacheon | 202
 Sale of motor vehicles & parts | 207
 Sales growth | 106
 Sales material | 265
 Sales workers | 43, 45
 Salt | 172
 Sand | 172
 Sanitary pad | 232
 Sashimi (eating out) | 234
 Sauce pan | 231
 Saudi Arabia | 330, 333
 Savings | 308
 School | 40
 Seasonally adjusted unemployment rate | 38
 Secondary products | 266
 Section | 181
 Securities | 300
 Securities other than shares | 294, 298
 Securities other than shares excluded from M2 | 295, 297, 299
 Securities other than shares included in M2 | 297, 299
 Security transaction | 317
 Seeds | 264
 Sejong | 20, 22, 24, 87, 124, 126, 127, 162, 199, 208, 240, 309, 310
 Self-employed | 48, 49
 Self-employed Worker | 48, 49
 Semi-durable goods | 210
 Semiconductors | 248
 Seogwipo | 122, 123
 Seosan | 122, 123
 Seoul | 20, 22, 24, 85, 86, 87, 119, 120, 121, 124, 125, 126, 127, 162, 198, 208, 237, 309, 310, 315
 Seoul metropolitan area | 85, 86, 87
 Seoul metropolitan subway bonds | 320
 Septic tank cleaning fees | 232
 Service workers | 42, 44
 Services | 5, 8, 9, 10, 12, 60, 61, 62, 63, 111, 226, 250, 251
 Services, etc. | 358
 Shampoo | 231
 Shares and other equity | 295, 297, 299
 Shipment | 143, 172, 173, 174, 175, 176, 177, 178, 179, 180, 181, 182, 183, 187
 Shoes | 231
 Short term financial debentures | 304
 Short term money in trust | 304
 Short term time & savings deposits | 304
 Short-term debt securities | 346
 Side dish | 228
 Singapore | 96, 330, 333
 Skilled agricultural forestry and fishery workers | 43, 45
 Sliced bread | 227
 Snack food | 228
 Sneakers | 231
 Social overhead capital & other services | 46, 47
 Sodium hydroxide | 177
 Sofa | 229
 Soju | 229
 Sokcho | 122, 123
 Solvent | 173
 South Africa | 332, 334
 Spain | 96, 331, 335
 Special crops | 266
 Special drawing rights | 342, 347
 Special purpose machinery | 185, 249
 Specialized credit financial companies | 313
 Specialized stores | 211
 Spending plan | 107

Sporting goods | 232
 Sports & entertainment goods | 210
 Sports & leisure appliances | 213
 Sports and recreation related services | 110
 Sportswear | 231
 Sri Lanka | 332
 Stainless steel wire | 180
 Steam | 360
 Steel bar | 180
 Steel cord and tire bead wire | 181
 Stock products | 226, 227
 Stock total | 319
 Stockholders' equity to total assets | 108, 109
 Stocks | 317, 318, 319, 355
 Students | 97
 Styrene monomer | 175
 Styrene rubber | 176
 Subs. to intl. fin. insts. | 301
 Subway fares | 232
 Sugar, jam, honey, chocolate and confectionery | 264
 Supermarkets and other retail sale in non-specialized stores | 211
 Supply | 355
 Surplus | 69
 Surplus over disposable income | 69
 Suwon | 122, 123, 124, 128, 129
 Sweaters | 230
 Sweden | 96, 332, 335
 Switzerland | 332, 334
 Synthetic resins & synthetic rubber | 247
 Syria | 332

[T]

T-shirts | 230
 TFC | 356
 THB | 341
 TV license fees | 233
 Tableware | 231
 Taiwan | 96, 330, 333
 Tanning and dressing of leather, luggage and footwear | 168, 170
 Tanning and dressing of leather, manufacture of luggage and footwear | 145, 149, 151, 155, 157, 161
 Terephthalic acid | 176
 Taxes less subsidies on products | 271, 273, 275, 277, 279, 281, 282
 Taxi fares | 233
 Textiles & clothing | 193
 Telecommunication equipment & computer | 210
 Telecommunication equipment | 212
 Telephone & telefax equipment | 225
 Telephone & telefax services | 225
 Television | 229
 Temporarily absent | 50, 51, 52
 Temporary | 307

Temporary employee | 48, 49
 Tendency | 106
 Tertiary education | 225
 Textile & sewing | 186
 Textile leather goods | 184
 Textile products | 226, 229, 230, 231
 Textiles | 359
 Textiles, clothing, footwear & leather goods | 207
 Textiles, except apparel | 56, 149, 168, 170
 Textiles: except apparel | 145, 151, 155, 157, 161
 Thailand | 96, 331, 335
 The number of households (person) | 70, 72, 74, 76
 The others (durable goods) | 210
 Thousand TOE | 353, 354
 Thousand bbl | 355, 356
 Thousand ton | 355, 356
 Time | 308
 Time & savings deposits | 11
 Time & savings deposits below 2Y | 299
 Time and savings deposits | 306
 Tobacco | 56, 223
 Tobacco products | 149, 151, 155, 156, 160, 168, 170
 Tobaccoproducts | 145
 Tofu | 227
 Toilet paper | 233
 Toluene | 174
 Tongyeong | 122, 123
 Tools & equipment for house and garden | 224
 Total invested | 344
 Total (excluding passenger cars) | 210
 Total Index | 216
 Total Primary Energy Supply | 353, 354
 Total assets | 301, 322, 323
 Total assets or liabilities & net worth | 295, 297, 299
 Total borrowings and bonds payable to sales | 108, 109
 Total borrowings and bonds payable to total assets | 108, 109
 Total deposits | 306
 Total item | 223, 237
 Total liabilities | 301
 Total liabilities & net worth | 301
 Total loans & discounts | 311
 Total migrants | 18, 19
 Tourism expenditures | 6, 95
 Tourism receipts | 6, 95
 Tourist | 97
 Toy | 232
 Trade and balance of payments | 12
 Trade credits | 347
 Trademarks | 99
 Trading gains and losses from changes in the terms of trade | 275, 279
 Trading value | 317, 321
 Trading volume | 317, 321
 Trading volume(Par value) | 317

Traffic accident | 135
 Train fares | 232
 Transfer income | 70, 72, 74, 76
 Transferable deposits | 299
 Transferable savings deposits | 304
 Transformation own use | 356
 Transport | 184, 225, 237, 238, 239, 240, 241, 242, 243, 244, 245, 265, 357
 Transport equipment | 250, 259
 Transport services | 225
 Transportation & communications | 184
 Transportation and storage | 312
 Transportation storage & communication service | 193
 Transportation | 71, 73, 75, 77, 250
 Transportation & storage | 216
 Transportation and storage | 55, 61, 63, 271, 273, 275, 277, 279, 281, 282
 Transportation equipment | 164, 166
 Transportation, communication | 107
 Trash bags | 232
 Travel | 107
 Travel arrangement & transportation services | 215
 Treasury bonds | 314, 320
 Treasury deposits | 307
 Truck & special vehicles | 186
 Tuition (private university) | 233
 Tuition (vocational college) | 233
 Türkiye | 332, 335
 Turnover ratio of based on trading volume | 317

[U]

U.S.A. | 330, 333
 Uchi | 132, 133
 Uiam Dam | 132, 133
 Uljin | 122, 123
 Ulleungdo | 119, 120, 121
 Ulsan | 20, 22, 24, 87, 119, 120, 121, 124, 126, 127, 136, 162, 199, 202, 208, 241, 309, 310, 315
 Under middle school | 53
 Unemployed person | 31, 32, 33
 Unemployment rate | 5, 31, 32, 33
 Unit Price | 357
 United Arab Emirates | 330, 334
 United Kingdom | 96, 331, 333
 United States | 97
 University textbooks | 230
 Unpaid family worker | 48, 49
 Unsaturated polyester resin | 178
 Utility models | 99
 Uzbekistan | 332

[V]

Value | 316
 Value index | 340
 Value of domestic construction orders received | 8
 Value of domestic machinery orders received (Excluding vessels, constant prices) | 8
 Vegetables | 262, 266
 Vegetables & seaweeds | 264
 Vehicles, railroad | 135
 Vessel, aircraft | 135
 Vietnam | 330, 333
 Visible assets expenditure | 263, 265
 Vocational institution | 40
 Volume index | 340

【W】

Wage & salary worker | 48, 49
 Wage and salary income | 70, 72, 74, 76
 Waiting for enlistment | 41
 Washing machine | 228
 Waste treatment & resources recycling services | 251
 Wastepaper | 137
 Wastewater charges | 232
 Wastewater treatment services | 251
 Water supply and sewerage | 196
 Water supply | 251
 Water supply & miscellaneous services relating to the dwelling | 223
 Water supply; sewage, waste management, materials recovery | 54, 61, 63, 217
 Water utilities | 233
 Water, waste treatment & recycling service | 251
 Watermelon | 227
 Wearing apparel, clothing accessories & fur articles | 56
 Wearing apparel, clothing accessories and fur articles | 145, 149, 151, 155, 157, 161
 West Texas Intermediate | 137
 White rice | 227
 Whole country | 85, 86, 87
 Whole sale & retail sale | 184
 Wholesale & retail trade | 207, 216, 312
 Wholesale & retail trade, hotels & restaurants | 47
 Wholesale & retail trade, hotels & restaurants | 46
 Wholesale and retail trade | 55, 61, 63
 Wholesale and retail trade, accommodation and food services | 271, 273, 275, 277, 279, 281, 283
 Wholesale trade on own account or on a fee or contract basis | 207
 Women's bottoms | 230
 Women's outerwear | 230
 Women's tops | 230
 Women's underwear | 230

Wonju | 125, 128, 129, 202
 Wood & paper products | 246, 258
 Wood & wooden products | 247
 Wood products of wood & cork, except furniture | 57
 Wood products of wood and cork ; except furniture | 149
 Wood products of wood and cork, except furniture | 168, 170
 Wood products of wood and cork; except furniture | 145, 151, 155, 157, 161
 Wooden | 194
 Worker's preferential sav. deposits | 308
 Workman's property formation | 308
 Worksheet-based study programs | 235

【X】

Xylene | 175

【Y】

Yangyang | 202
 Years old | 34, 35, 36, 37, 39
 Years old and over | 34, 35, 36, 37, 39
 Yellow corvina | 227
 Yemen | 335
 Yeongsangang | 132, 133
 Yeosu | 122, 123, 124, 130, 131, 136, 202
 Yields on CD (91 days) | 314
 Yields on CP (91 days) | 314

통계표 정보 이용안내

Information on Statistical Tables

통 계 표 명 (Statistical Tables)	수 록 항 목 (Statistical Table Items)	시계열수 (Time series)	자료출처 및 홈페이지 (Data Sources & Homepage)
I. 인구			
1. 인구동향	전국, 시도별 출생아수, 사망자수, 혼인건수, 이혼건수	연(5), 월(20)	통계청 https://kosis.kr
2. 인구이동	총 이동, 17개 시도내 이동, 시도간 이동	연(7), 월(18)	통계청 https://kosis.kr
3. 시도별 순이동	서울 등 17개 시도별 순이동, 5세 간격 순이동, 남자, 여자	연(6), 월(18)	통계청 https://kosis.kr
II. 노동			
1. 경제활동인구 총괄	15세이상 인구 경제활동참가율, 고용률, 실업률의 총수 및 시도별 자료	연(5), 월(19)	통계청 https://kosis.kr
2. 연령계층별 경제활동인구	15-19세, 20-24세 등 5세 간격 취업자, 실업자별 경제활동 인구	연(5), 월(9)	통계청 https://kosis.kr
3. 연령계층별 비경제활동인구	15-19세, 20-24세 등 5세 간격 남자, 여자의 비경제활동 인구	연(5), 월(9)	통계청 https://kosis.kr
4. 실업률	원계열 및 계절조정별, 남, 여별 실업률	월(49)	통계청 https://kosis.kr
5. 연령계층별 실업률	15-19세, 20-24세 등 5세 간격 계층별 남, 여의 계층별 실업률	연(5), 월(9)	통계청 https://kosis.kr
6. 활동상태별 비경제활동인구	계, 가사, 육아, 통학, 연로, 심신장애 등	연(5), 월(9)	통계청 https://kosis.kr
7. 직업별 취업자	관리자, 전문가 및 관련 종사자, 사무종사자, 서비스 종사자 등 시도별 취업자	연(4), 월(23)	통계청 https://kosis.kr
8. 산업별 취업자	농업, 임업 및 어업, 광공업, 사회간접자본 및 기타 서비스업, 16개 시도별 남자, 여자별	연(4), 월(23)	통계청 https://kosis.kr
9. 종사상 지위별 취업자	자영업자, 임금가족종사자, 상용근로자, 임시근로자, 일용근로자 등 시도별 취업자	연(5), 월(20)	통계청 https://kosis.kr
10. 취업시간별 취업자	1-17시간, 18-35시간, 36-44시간, 45-53시간, 54시간 이상, 36시간 이상, 일시휴업자, 총수, 남자, 여자	연(5), 월(45)	통계청 https://kosis.kr
11. 성 및 교육정도별 실업자	중졸이하, 고졸, 대졸이상, 남자, 여자의 실업자	연(5), 월(31)	통계청 https://kosis.kr
12. 산업별 상용근로자 월평균임금 및 근로일수(10인 이상)	전산업, 광업, 제조업, 전기, 가스업, 건설업, 도매 및 소매업, 숙박 및 음식점업, 운수업 등	월(13)	고용노동부 https://www.moel.go.kr
13. 광업 및 제조업 상용근로자 월평균 임금 및 근로일수(10인 이상)	광업 및 제조업 분야 근로자의 임금총액 및 근로 일수	월(13)	고용노동부 https://www.moel.go.kr
14. 노동생산성지수(산업생산기준)	광공업, 광업, 제조업, 건설업 등의 산업생산기준 노동생산성지수	연(3), 분기(9)	한국생산성본부 https://www.kpc.or.kr
15. 노동생산성지수(부가가치기준)	광공업, 광업, 제조업, 건설업 등의 부가가치기준 노동생산성지수	연(3), 분기(9)	한국생산성본부 https://www.kpc.or.kr
III. 소득소비자산			
1. 전국 가구의 가계수지 추이(1인 이상)	소득, 가계지출, 소비지출, 비소비지출, 흑자액 등	분기(24)	통계청 https://kosis.kr
2. 전국 가구의 가구당 월평균 가계수지(1인 이상)	가구원수, 가구주연령, 소득, 경상소득, 근로소득, 등	분기(24)	통계청 https://kosis.kr
3. 도시 가구의 가구당 월평균 가계수지(1인 이상)	가구원수, 가구주연령, 소득, 경상소득, 근로소득, 등	분기(24)	통계청 https://kosis.kr
4. 전국 가구의 가구원수별 가구당 월평균 가계수지(1인 이상)	가구원수, 가구주연령, 가구분포, 전체평균, 1인, 2인, 3인, 4인, 5인 이상 등	분기(5)	통계청 https://kosis.kr
5. 전국 가구의 가구주 연령별 가구당 월평균 가계수지(1인 이상)	가구원수, 가구주연령, 가구분포, 전체평균, 39세 이하, 40-49세, 50-59세, 60세 이상 등	분기(5)	통계청 https://kosis.kr
6. 도시근로자가구의 월소득 10분위별 가구당 가계수지(1인 이상)	가구원수, 가구주연령, 가계지출, 소비지출, 비소비지출	분기(1)	통계청 https://kosis.kr
IV. 주거/국토이용			
1. 주요 지역별 주택가격지수(매매)	전국, 수도권, 서울, 6대광역시의 종합, 아파트, 단독, 연립	월(20)	한국부동산원 부동산통계정보 https://www.reb.or.kr/r-one
2. 주요 지역별 주택가격지수(전세)	전국, 수도권, 서울, 6대광역시의 종합, 아파트, 단독, 연립	월(20)	한국부동산원 부동산통계정보 https://www.reb.or.kr/r-one
3. 시도별 지가 변동률	전국, 대도시, 시지역, 군지역, 수도권, 지방권, 서울, 부산 등 17개 시도지역	연(7), 월(12)	한국부동산원 부동산통계정보 https://www.reb.or.kr/r-one
4. 지역별 토지거래 현황	합계, 전, 답, 대지, 임야, 공장용지, 기타의 필지, 면적	연(3), 월(20)	한국부동산원 부동산통계정보 https://www.reb.or.kr/r-one

통 계 표 명 (Statistical Tables)	수 록 항 목 (Statistical Table Items)	시계열수 (Time series)	자료출처 및 홈페이지 (Data Sources & Homepage)
10. 재벌 제조업 출하지수	자본재, 제조설비용, 중간재, 제조업용, 소비재, 내구소비재 생산지수 등	연(7), 월(34)	통계청 『광업·제조업동향조사』 https://kosis.kr
11. 제조업 가동률지수	총지수, 식료품, 음료, 담배 등 원지수 및 계절 변동 지수	연(7), 월(16)	통계청 『광업·제조업동향조사』 https://kosis.kr
12. 제조업 생산능력지수	총지수, 식료품, 음료, 담배 등 품목별 원지수	연(7), 월(34)	통계청 『광업·제조업동향조사』 https://kosis.kr
13. 품목별 광공업 생산·출하·재고량	모래, 자갈, 천일염, 규석 등 제철용 생산, 출하, 재고량	연(3), 월(16)	통계청 『광업·제조업동향조사』 https://kosis.kr
14. 수요자 및 기종별 기계수주액	국내수요, 공공수요, 민간수요 등 수요자 및 원동기, 특수산업용 기계 등 기종별 기계수주액	연(6), 월(13)	통계청 『기계수주동향』 https://kosis.kr
15. 설비용기계류 생산지수(원지수)	생산, 출하, 재고 및 설비용 기계류 원지수	연(8), 월(36)	통계청 『광업·제조업동향조사』 https://kosis.kr
IX. 건설/교통물류			
1. 발주자별 건설공사 수주액	공공부문, 민간부문의 발주자별 건설공사 수주액	연(5), 월(13)	통계청 『건설경기동향조사』 https://kosis.kr
2. 건축물 건축허가	자재별, 용도별, 시도별, 동수, 연면적별 건축허가	연(7), 월(13)	국토교통 통계누리 https://stat.molit.go.kr
3. 공종별 건설공사 수주액	건축, 토목 등 공종별 건설공사 수주액	연(5), 월(13)	통계청 『건설경기동향조사』 https://kosis.kr
4. 해운화물수송	양곡, 유류, 시멘트, 유연탄, 목재, 철광석, 철재 등 입항 및 출항	연(7), 월(13)	해양수산부 해양항만물류정보시스템 https://new.portmis.go.kr
5. 자동차 등록대수	승용차, 승합차, 화물차의 총계 및 서울, 부산 등 17개 시도의 자가용 등록대수	연(5), 월(7)	국토교통 통계누리 https://stat.molit.go.kr
6. 항공화물수송	인천, 김포, 김해, 제주, 대구, 광주, 청주, 무안 양양, 여수, 울산, 사천, 포항경주, 군산, 원주	연(7), 월(13)	한국공항공사 『항공통계』 https://www.airport.co.kr
X. 도소매서비스			
1. 도·소매업 생산지수	도매 및 소매업, 자동차 및 부품판매업, 도매 및 상품중개업, 소매(자동차업 제외) 항목별 생산지수	연(3), 월(8)	통계청 『서비스업동향조사』 https://kosis.kr
2. 시도별 대형소매점 판매액지수(불변 지수)	서울, 부산 등 17개 시도별 대형소매점 판매액지수	연(5), 월(13)	통계청 『서비스업동향조사』 https://kosis.kr
3. 음식점 포함 소매판매액지수	음식점 포함 소매판매액지수, 소매판매액지수, 음식점 및 주점업의 지수, 전년동월비	연(5), 월(16)	통계청 『서비스업동향조사』 https://kosis.kr
4. 재벌 및 상품군별 소매판매액지수(불변지수)	총지수, 내구재, 준내구재, 비내구재 등 불변지수	연(3), 월(13)	통계청 『서비스업동향조사』 https://kosis.kr
5. 소매업태별 판매액지수	백화점, 대형마트 등 소매업태별 판매액 지수(경상지수, 불변지수, 계절조정지수)	연(3), 월(13)	통계청 『서비스업동향조사』 https://kosis.kr
6. 온라인쇼핑 거래액	종합물, 전문물(컴퓨터 및 주변기기, 사무·문구 가전·전자, 통신기기, 서적 등) 거래액	연(1), 월(13)	통계청 『온라인쇼핑동향조사』 https://kosis.kr
7. 서비스업 생산지수	총지수, 도매 및 소매업, 운수 및 창고업, 숙박 및 음식점업 등 경상지수, 불변지수	연(5), 월(16)	통계청 『서비스업동향조사』 https://kosis.kr
XI. 물가			
1. 지출목적별 소비자물가지수	총지수, 식료품·비주류음료, 주류 및 담배, 의류 및 신발, 주택·수도·전기 및 연료 등	연(6), 월(13)	통계청 https://kosis.kr
2. 품목성질별 소비자물가지수	총지수, 상품, 농축수산물, 공업제품, 서비스, 집세, 공공서비스, 개인서비스, 가중치 등	연(3), 월(13)	통계청 https://kosis.kr
3. 품목별 소비자물가지수	농산물, 축산물, 수산물, 가공식품, 내구재, 섬유제품, 석유류, 의약품, 가중치 등	연(6), 월(13)	통계청 https://kosis.kr
4. 특수분류별 소비자물가지수	총지수, 생활물가지수, 생활물가 이외, 식품, 식품이외, 신선식품, 신선식품제외, 가중치 등	연(3), 월(13)	통계청 https://kosis.kr
5. 지역별 소비자물가지수(지출목적별 분류)	서울 등 17개 시도별 가중치, 총지수, 식료품·비주류음료, 주류 및 담배, 의류 및 신발 등	연(6), 월(13)	통계청 https://kosis.kr
6. 생산자물가지수	총지수, 농림수산물, 광산물, 공산물, 서비스 등 품목별 가중치 등	연(3), 월(13)	한국은행 경제통계시스템 https://ecos.bok.or.kr
7. 특수분류별 생산자물가지수	총지수, 식료품, 신선식품, 에너지, IT, 식료품 및 에너지이외, 신선식품 및 에너지이외, 가중치	연(7), 월(25)	한국은행 경제통계시스템 https://ecos.bok.or.kr
8. 국내공급물가지수	총지수, 원재료, 중간재, 최종재, 생산재, 가중치	연(16), 월(26)	한국은행 경제통계시스템 https://ecos.bok.or.kr
9. 수출입 물가지수	총지수, 농림수산물, 공산물 등의 수출, 수입의 물가지수, 가중치	연(3), 월(13)	한국은행 경제통계시스템 https://ecos.bok.or.kr
10. 특수분류별 수출입 물가지수	총지수, 무역분류별, 식료품, 식료품이외, IT, IT 이외의 수출, 수입 물가지수	연(3), 월(13)	한국은행 경제통계시스템 https://ecos.bok.or.kr
11. 농가 판매 및 구입가격지수	총지수, 곡물, 청과물, 축산물, 기타농산물, 기계용품, 재료비, 노무비, 경비, 자산구입비 등	연(6), 분기(25)	통계청 https://kosis.kr
12. 주요 분류별 농가 구입가격지수	총지수, 기계용품, 재료비, 노무비, 경비 등	연(4), 분기(16)	통계청 https://kosis.kr

통 계 표 명 (Statistical Tables)	수 록 항 목 (Statistical Table Items)	시 계 열 수 (Time series)	자 료 출 처 및 홈 페이지 (Data Sources & Homepage)
13. 주요 분류별 농가 판매가격지수	총지수, 곡물, 청과물, 축산물, 기타농산물 등	연(4), 분기(16)	통계청 https://kosis.kr
XII. 국민계정			
1. 경제활동별 국내총생산 성장기여도 (2020 지수기준년 연쇄가격, 원계열)	국내총생산(시장가격), 농림어업, 광업, 제조업, 전기, 가스 및 수도사업 등	연(7), 분기(12)	한국은행 경제통계시스템 https://ecos.bok.or.kr
2. 경제활동별 국내총생산 및 국민총소득(당해년가격, 원계열)	국내총생산(시장가격), 농림어업, 광업, 제조업, 전기, 가스 및 수도사업 등	연(8), 분기(12)	한국은행 경제통계시스템 https://ecos.bok.or.kr
3. 경제활동별 국내총생산 및 국민총소득 (2020 지수기준년 연쇄가격, 원계열)	국내총생산(시장가격), 농림어업, 광업, 제조업, 전기, 가스 및 수도사업 등	연(8), 분기(12)	한국은행 경제통계시스템 https://ecos.bok.or.kr
4. 경제활동별 국내총생산 및 국민총소득(당해년가격, 계절조정)	국내총생산(시장가격), 농림어업, 광업, 제조업, 전기, 가스 및 수도사업 등	분기(23)	한국은행 경제통계시스템 https://ecos.bok.or.kr
5. 경제활동별 국내총생산 및 국민총소득(2020 지수기준년 연쇄가격, 계절조정)	국내총생산(시장가격), 농림어업, 광업, 제조업, 전기, 가스 및 수도사업 등	분기(23)	한국은행 경제통계시스템 https://ecos.bok.or.kr
6. 경제활동별 국내총생산 및 국민총소득(전기비, 2020 지수기준년 연쇄가격, 계절조정)	국내총생산(시장가격), 농림어업, 광업, 제조업, 전기, 가스 및 수도사업 등	분기(23)	한국은행 경제통계시스템 https://ecos.bok.or.kr
7. 경제활동별 국내총생산(디플레이터, 지수, 원계열)	국내총생산(시장가격), 생산산물세, 총부가가치(기초가격) 등	연(8), 분기(12)	한국은행 경제통계시스템 https://ecos.bok.or.kr
8. 총지출과 총투자(당해년가격, 원계열)	국민총처분가능소득(민간소비, 정부소비, 총지출), 총지출률, 국내총자본형성(총고정자본형성, 재고증감), 국내총투자율	연(8), 분기(12)	한국은행 경제통계시스템 https://ecos.bok.or.kr
XIII 정부재정/금융			
1. 통합 재정수지	수입, 지출 및 순융자, 통합재정수지 등	월(19)	기획재정부 https://www.moef.go.kr
2. 예금취급기관개관표(종합표)	자산, 부채, 자본계정, 통합조정(순) 등	연(5), 월(13)	한국은행 경제통계시스템 https://ecos.bok.or.kr
3. 예금취급기관개관표(중앙은행)	자산, 국내신용, 자산 또는 부채·자본 합계, 부채, 본원통화, 자본계정, 통합조정(순) 등	연(5), 월(13)	한국은행 경제통계시스템 https://ecos.bok.or.kr
4. 예금취급기관개관표(기타예금취급기관)	자산, 국내신용, 자산 또는 부채·자본 합계, 부채, 본원통화, 자본계정, 통합조정(순) 등	연(5), 월(13)	한국은행 경제통계시스템 https://ecos.bok.or.kr
5. 한국은행계정	국내자산, 국외자산, 국내부채, 국외부채 등	연(5), 월(13)	한국은행 경제통계시스템 https://ecos.bok.or.kr
6. 화폐발행잔액	발행잔액, 증감, 평균, 최고, 최저	연(10), 월(26)	한국은행 경제통계시스템 https://ecos.bok.or.kr
7. 권화종별 화폐발행잔액	총액, 은행권, 주화	연(10), 월(26)	한국은행 경제통계시스템 https://ecos.bok.or.kr
8. M2(광의통화) 상품별 구성내역(말잔)	현금통화, 요구불예금, 수시 입출식 저축성예금, MMF 등	연(6), 월(13)	한국은행 경제통계시스템 https://ecos.bok.or.kr
9. 예금은행 지급준비액(신기준, 평잔)	지급준비대상예금, 실제지급준비액, 시재금, 지준예치금, 필요지급준비액, 초과지급준비액	연(6), 월(25)	한국은행 경제통계시스템 https://ecos.bok.or.kr
10. 예금은행 예금주별 예금(말잔)	총예금, 요구불예금, 저축성예금, 가계, 기업	연(7), 월(26)	한국은행 경제통계시스템 https://ecos.bok.or.kr
11. 예금은행 종별 요구불예금(말잔)	총액, 당좌예금, 가계당좌예금, 보통예금, 별단예금, 공공예금, 국고예금, 여신관리예금	연(10), 월(26)	한국은행 경제통계시스템 https://ecos.bok.or.kr
12. 예금은행 종별 저축성예금	총액, 정기예금, 정기적금, 상호부금, 주택부금, 근로자 우대저축, 저축예금, 기업자유예금, 목돈마련저축	연(10), 월(26)	한국은행 경제통계시스템 https://ecos.bok.or.kr
13. 예금은행 지역별 예금(말잔)	전국 및 서울, 부산 등 17개 시도별 예금	연(5), 월(13)	한국은행 경제통계시스템 https://ecos.bok.or.kr
14. 예금은행 지역별 대출금(말잔)	전국 및 서울, 부산 등 17개 시도별 대출금	연(5), 월(13)	한국은행 경제통계시스템 https://ecos.bok.or.kr
15. 예금은행 자금별 대출금(말잔)	총대출금, 금융자금, 재정자금, 시설자금, 운전자금	연(10), 월(26)	한국은행 경제통계시스템 https://ecos.bok.or.kr
16. 예금은행 산업별 대출금	총액, 농업, 임업 및 어업, 광업, 제조업, 전기, 가스, 증기 및 공기조절 공급업, 건설업 등	연(10), 분기(26)	한국은행 경제통계시스템 https://ecos.bok.or.kr
17. 가계신용	가계대출, 예금취급기관, 기타금융기관, 판매신용, 여신전문기관 등	연(8), 분기(12)	한국은행 경제통계시스템 https://ecos.bok.or.kr
18. 시장금리	무담보콜금리, 채권수익률, 통화안정증권, 회사채 등	연(5), 월(13)	한국은행 경제통계시스템 https://ecos.bok.or.kr

통 계 표 명 (Statistical Tables)	수 록 항 목 (Statistical Table Items)	시계열수 (Time series)	자료출처 및 홈페이지 (Data Sources & Homepage)
19. 지역별 어음부도율	서울, 부산, 대구, 인천 등 16개 시도별 부도율	월(18)	한국은행 경제통계시스템 https://ecos.bok.or.kr
20. 어음 교환 및 부도	교환, 1장당 평균금액, 1일 평균교환, 부도 등	연(10), 월(26)	한국은행 경제통계시스템 https://ecos.bok.or.kr
21. 증권거래	증권거래, 상장주식회전율, 코스피지수, 코스닥지수 등	연(7), 월(25)	한국거래소 https://www.krx.co.kr
22. 증시자금 조달	유가증권시장 기업공개, 유가증권시장유상증자, 코스닥시장 기업공개, 코스닥시장 유상증자 등	연(10), 월(14)	금융감독원 금융통계정보시스템 http://fisis.fss.or.kr
23. 주요 국공채 발행 및 잔액	국고채권, 국민주택채권, 통화안정증권, 산업금융채권, 서울지하철공채	연(6), 월(13)	한국은행 경제통계시스템 https://ecos.bok.or.kr
24. 코스피 200 선물 거래실적	거래실적, 스프레드 종목의 거래일수, 계약수(합계, 일평균), 계약금액(합계, 일평균) 등	연(3), 월(16)	한국거래소 https://www.krx.co.kr
25. 생명보험 사업의 주요지표	보험수익, 발생보험금, 발생사업비, 운용자산, 자산총계, 보험계약부채, 당월말 보유계약액 등	연(6), 분기(13)	생명보험협회 https://www.klia.or.kr 보험개발원 https://www.kidi.or.kr 손해보험협회 https://www.knia.or.kr
26. 손해보험 사업의 주요지표	보험수익, 발생보험금, 발생사업비, 운용자산, 자산총계, 책임준비금 등	연(6), 분기(13)	생명보험협회 https://www.klia.or.kr 손해보험협회 https://www.knia.or.kr
27. 보험사업의 경영효율	생명보험, 손해보험의 신계약률, 효력상실·해약률, 사업비율, 운용자산 이익률 등	연(5), 월(13)	생명보험협회 https://www.klia.or.kr 손해보험협회 https://www.knia.or.kr
XIV. 무역·국제수지			
1. 수출입 총괄	무역총액, 수출, 수입, 수출입차과	연(14), 월(30)	관세청 https://www.customs.go.kr
2. 주요국별 수출	미국, 일본 홍콩, 중국, 독일, 싱가포르, 대만, 인도네시아, 필리핀 등 49개국	연(7), 월(13)	한국무역협회 https://www.kita.net
3. 주요국별 수입	미국, 일본 홍콩, 중국, 독일, 싱가포르, 대만, 인도네시아, 필리핀 등 49개국	연(7), 월(13)	한국무역협회 https://www.kita.net
4. 품목별 수출입	식품 및 산동물, 음료 및 담배, 비식용원재료, 광물성 연료, 윤활유 및 관련물질 등	연(7), 월(13)	한국무역협회 https://www.kita.net
5. 국제수지	경상수지, 금융계정, 자본수지 등	연(14), 월(25)	한국은행 경제통계시스템 https://ecos.bok.or.kr
6. 무역지수 및 교역조건	물량지수, 금액지수, 운송품교역조건지수, 소득교역조건지수	연(3), 월(26)	한국은행 경제통계시스템 https://ecos.bok.or.kr
7. 주요통화의 재정된 매매기준율	영국, 유로, 일본, 캐나다, 싱가포르, 중국, 홍콩, 스위스, 호주, 사우디아라비아 등	연(7), 월(13)	서울외국환중개(주) http://www.smbs.biz
8. 외환보유액	총계, 금, 특별인출권, 국제통화기금, 외환	연(15), 월(28)	한국은행 경제통계시스템 https://ecos.bok.or.kr
9. 대미달러환율	매매기준율, 외국환은행 대고객전신환 매입률, 외국환은행 대고객전신환 매도율	연(15), 월(28)	하나은행 https://www.kebhana.com
10. 해외직접투자	투자금액, 아시아, 북미, 중남미, 유럽, 중동, 아프리카, 대양주	연(6), 월(24)	한국수출입은행 https://www.koreaexim.go.kr
11. 대외채무 및 대외채권	일반정부, 중앙은행, 예금취급기관, 기타부문 등 대외채무 및 채권	연(6), 분기(12)	한국은행 경제통계시스템 https://ecos.bok.or.kr
12. 국제투자 대조표(I)	대외금융자산, 직접투자, 증권투자, 파생금융상품, 기타투자, 준비자산 등	연(4), 분기(12)	한국은행 경제통계시스템 https://ecos.bok.or.kr
13. 국제투자 대조표(II)	대외금융부채, 직접투자, 증권투자, 파생금융상품, 기타투자, 순대외금융자산 등	연(4), 분기(12)	한국은행 경제통계시스템 https://ecos.bok.or.kr
XV. 에너지			
1. 에너지원별 생산·공급 및 수출입	가스, 석유, 원자력, 수력, 석탄 등 에너지원별 생산, 공급, 수입, 수출, 순수입	연(6), 월(13)	에너지경제연구원 『에너지통계월보』 https://www.keei.or.kr
2. 에너지 수급	무연탄, 유연탄 및 기타, 원유 및 정제원료, 석유제품, 천연가스, 도시가스의 수급 현황	연(6), 월(13)	에너지경제연구원 『에너지통계월보』 https://www.keei.or.kr
3. 에너지 소비	무연탄, 유연탄, 석유제품, 천연가스, 도시가스의 소비 현황	연(6), 월(13)	에너지경제연구원 『에너지통계월보』 https://www.keei.or.kr
4. 에너지 가격	취발유, 등유, 경유, 중질중유, 프로판, 부탄, 석탄 등 에너지 가격 현황	연(6), 월(13)	에너지경제연구원 『에너지통계월보』 https://www.keei.or.kr
5. 판매 전력량	가정용, 공공용, 서비스업 및 기타, 농림어업, 광업, 제조업 등, 17개 시도별 판매 전력량	연(3), 월(13)	한국전력공사 『전력통계월보』 https://home.kepco.co.kr
6. 전력총괄	설비용량, 공급능력, 최대전력, 평균전력, 공급 예비력, 설비예비율, 발전전력량 등	연(7), 월(13)	한국전력공사 『전력통계월보』 https://home.kepco.co.kr

통계간행물 및 마이크로데이터 안내

I. 통계간행물

○ 종합간행물

간행물명	수 록 내 용	발간시기	발간주기	가격
한국통계연감	인구, 노동 및 임금, 광공업, 도소매업, 무역, 국민계정 등 20개 분야 약 322종의 국내 자료를 종합 수록	3월	1년	27,000원

○ 경제

간행물명	수 록 내 용	발간시기	발간주기	가격
건설업조사보고서	건설업조사 결과로서 공사실적, 기업체수, 종사자수, 급여, 매출액, 공사비용, 부가가치 등 수록	1월	1년	9,000원
광업·제조업조사 보고서 (Ⅰ 전국편, Ⅱ 지역편)	광업·제조업조사 결과로서 사업체수, 종사자수, 급여액, 출하액, 주요생산비, 부가가치, 유형자산 등 수록	1월	1년	40,000원
전국사업체조사	전국사업체조사 결과로서 전 산업의 산업세제분류별 총괄, 시도별 사업체수, 종사자수 등 수록	2월	1년	14,000원
서비스업조사보고서	서비스업조사 결과로서 사업체수, 종사자수, 매출액, 영업비용 등 수록	3월	1년	18,000원

○ 경제

간행물명	수 록 내 용	발간시기	발간주기	가격
프랜차이즈(가맹점) 조사보고서	프랜차이즈조사 결과로서 가맹점수, 종사자수, 매출액, 영업비용 등 수록	4월	1년	8,000원
소비자물가지수연보	전 도시 및 지역별 소비자물가지수, 458개 품목에 대한 소비자물가지수 등을 연도별, 월별로 종합	5월	1년	15,000원
지역소득통계	경제활동별 지역내총생산, 지역내 총부가가치 및 요소소득, 지역내총생산에 대한 지출, 지역별 제도부문별 소득 계정 등 수록	9월	1년	14,000원
운수업조사보고서	운수업조사 결과로서 기업체수, 종사자수, 급여액, 운송수단 및 창고보유현황, 매출액, 영업비용 등 수록 ('18년부터 물류산업통계 포함)	2월	1년	15,000원

○ 인구, 사회

간행물명	수 록 내 용	발간시기	발간주기	가격
국내인구이동통계연보 (주민등록에 의한 집계)	전국의 읍면동 사무소에 신고한 전입 신고서를 기초로 인구이동 관련항목을 종합 집계하여 수록(시도 및 성별, 시군구 및 월별 이동자 수 등)	2월	1년	9,000원
가계금융·복지조사 보고서	가계 자산, 부채, 소득 및 지출, 빈곤지표 등 수록	3월	1년	6,000원
한국의 사회지표	우리나라의 사회상을 종합적으로 살펴 보고, 국민의 삶과 관련한 전반적인 경제·사회 변화를 쉽게 파악할 수 있도록 다양한 지표들을 수록	3월	1년	14,000원
경제활동인구연보	경제활동인구총괄, 산업별 취업자, 연령 계층별 실업자 등 전국자료 통계표 14개표, 연령계층별취업자, 산업별취업자 등 지역자료 통계표 6개표, 연령계층·산업 및 성별취업자, 연령계층·교육정도 및 성별실업자 등 특성별 전국 연평균 17개 통계표, 주요 항목별 표본오차	5월	1년	10,000원
국제인구이동통계연보	법무부 출입국·외국인정책본부의 내국인 및 외국인 출입국 현황 자료를 기초로 체류기간이 90일을 초과한 국가 간 이동자를 대상으로 관련 항목을 종합 집계하여 작성	8월	1년	4,000원
한국의 사회동향	국민의 생활과 우리사회 12개 영역*의 변화양상을 쉽게 이해할 수 있도록 이야기방식(story-telling) 중심으로 서술한 종합사회보고서	12월	1년	12,000원

* 인구, 가구·가족, 건강, 교육·훈련, 노동, 소득·소비·자산, 여가, 주거, 생활환경, 범죄·안전, 사회통합, 주관적 웰빙

○ 인구, 사회

간행물명	수 록 내 용	발간시기	발간주기	가격
사회조사보고서	삶의 질과 관련된 국민의 사회적 관심사와 주관적 의식에 관한 사항을 파악하기 위하여 10개 부문(복지, 사회참여, 여가, 소득과 소비, 노동, 건강, 교육과 훈련, 범죄와 안전, 가족, 생활 환경)을 2년 주기로 매년 5개 부문씩 조사한 결과를 수록	12월	1년	12,000원
장래인구추계 (2022~2072)	장래인구추계 개요, 2022~2072년까지 장래인구추계 주요 결과 등 수록	2024. 2.	2~3년	9,000원
장래인구추계 시도편 (2020~2050)	시도별 장래인구추계 개요, 2020~2050년 시도별 장래인구추계 주요결과 등 수록	2022. 6.	5년	9,000원
장래가구추계 (2020~2050)	장래가구추계 개요, 2020~2050년 장래가구추계 전국편 주요 결과 등 수록	2022. 7.	5년	9,000원
장래가구추계 시도편 (2020~2050)	시도별 장래가구추계 개요, 2020~2050년 시도별 장래가구추계 주요결과 등 수록	2022. 11.	5년	9,000원
생활시간조사보고서 (생활시간량편(2권), 시간대별 행위자비용 및 행동비용편(1권), 전3권)	국민들이 하루 24시간을 어떤 형태로 보내고 있는지를 파악하여 국민의 생활 방식과 삶의 질을 측정하고, 주어진 시간을 효율적으로 활용하는데 필요한 자료 제공	2020. 10.	5년	88,000원

○ 총조사

- 경제

간행물명	수 록 내 용	발간시기	발간주기	가격
경 제 총 조 사 보 고 서 2020 (산업, 전국편 3권)	경제총조사 결과 전국편으로 해당 산업의 조직형태별, 종사자규모별로 사업체수, 종사자수 등에 관한 자료 수록	2022. 12.	5년	91,800원
경 제 총 조 사 보 고 서 2020 (산업, 지역편 3권)	경제총조사 결과 지역편으로 해당 산업의 시도별, 시군구별로 사업체수, 종사자수 등에 관한 자료 수록	2022. 12.	5년	78,800원
경 제 총 조 사 보 고 서 2020 (산업, 특성편·기업체편)	경제총조사 결과 특성편·기업체편으로 해당 산업의 조직형태, 매출액규모, 종사자규모, 사업체수, 종사자수, 주요지표 등에 관한 자료 수록	2022. 12.	5년	50,400원

○ 총조사

- 인구 주택

간행물명	수 록 내 용	발간시기	발간주기	가격
2020 인구주택총조사 보고서 (표본조사 총 13권)	2020년 11월 1일 0시 현재 대한민국 영토 중 행정권이 미치는 전 지역의 표본조사 항목에 대한 조사 결과를 수록	2022.9.	5년	247,000원
2020 인구주택총조사 보고서(전수조사결과) (전국편, 시도편 총 16권)	매년 11월 1일 0시 현재를 기준으로 14개 기관과 400여 대학의 주민등록부, 외국인등록부, 건축물대장, 학적부 등 25종의 행정자료를 활용하여 연계 및 보완한 후 집계한 등록센서스 방식의 결과	2021.12.	5년	239,000원
2015 인구주택총조사 보고서 (표본조사 총 10권)	2015년 11월 1일 0시 현재 대한민국 영토 중 행정권이 미치는 전 지역의 표본조사 항목에 대한 조사 결과를 수록	2016.12.	5년	247,000원
2015 인구주택총조사 보고서 (성씨 및 본관)	2015년 11월 1일 0시 현재 대한민국 영토 중 행정권이 미치는 지역의 성씨 본관에 대한 조사 결과를 광범위하게 수록	2016.12.	15년	30,000원
2015 인구주택총조사 보고서 (전수 부문 CD)	2015년 11월 1일 0시 현재 대한민국 영토 중 행정권이 미치는 전 지역의 인구가구주택에 대한 조사 결과를 수록	2016.12.	5년	25,000원
인구주택총조사 보고서 (등록센서스 방식 집계 결과)	매년 11월 1일 0시 현재를 기준으로 12개 기관과 400여 대학의 주민등록부, 외국인등록부, 건축물대장, 학적부 등 24종의 행정자료를 활용하여 연계 및 보완한 후 집계한 등록센서스 방식의 결과	10월	1년	20,000원

○ 총조사

- 농림어업

간행물명	수 록 내 용	발간시기	발간주기	가격
2020 농림어업총조사 보고서 (농업 4권)	우리나라의 모든 농가를 대상으로 가구원 및 농업 경영구조 등의 조사결과 수록	2021. 12.	5년	56,000원
2020 농림어업총조사 보고서 (임업 2권)	우리나라의 모든 임가를 대상으로 가구원 및 임업 경영구조 등의 조사결과 수록	2021. 12.	5년	35,000원
2020 농림어업총조사 보고서_어업 (해수면 3권)	우리나라의 모든 해수면 어가를 대상으로 가구원 및 어업경영 구조 등의 조사 결과 수록	2021. 12.	5년	57,000원
2020 농림어업총조사 보고서_어업 (내수면어업 2권)	우리나라의 모든 내수면 어가를 대상으로 가구원 및 어업경영 구조 등의 조사 결과 수록	2021. 12.	5년	35,000원
2020 농림어업총조사 보고서 (지역 3권)	우리나라의 읍·면, 행정리를 대상으로 조사한 결과 수록	2021. 12.	5년	70,000원

○ 표준분류

간행물명	수 록 내 용	발간시기	발간주기	가격
한 국 표 준 산 업 분 류 2017	UN이 권고하는 국제표준산업분류를 기초로 국내 산업구조를 반영하여 분류	2016. 12.	부정기	20,000원
한 국 표 준 직 업 분 류 2017	ILO의 국제표준직업분류(ISCO-08)를 기초로 국내 직업구조를 반영하여 분류	2017. 8.	부정기	14,000원

○ 지식제공 간행물

간행물명	수 록 내 용	발간시기	발간주기	가격
선생님, 짜깁 좀 바꿔주세요	초등학생들이 학교와 가정에서 활용할 수 있는 통계를 중심으로 재미있게 읽을 수 있는 쉽고 유익한 통계 동화책	2008. 12.	부정기	8,000원
애들아, 마법풍선 불어볼까?	초등학생들이 통계에 대하여 흥미와 관심을 가질 수 있도록 총 15편의 이야기로 전개하여 30개 도표를 수록	2012. 12.	부정기	9,000원
통계와 함께해요, 빅데이터	지식 정보화 시대에 초등학생들에게 합리적인 통계사고와 문제 해결능력을 배양하게 함으로써 통계의 이해도와 통계청 인지도 제고	2016. 12.	부정기	8,000원
인구대사전	인구학과 인구통계에 관한 이론과 전문용어를 알기 쉽게 해설하고, 인구 현상과 변화를 종합 논의한 우리나라 유일한 인구관련 백과사전	2016. 12.	부정기	120,000원
우리는 통계 삼총사	통계대회와 통그라미(통계패키지)를 주제로 한 이야기를 통해 초등학생들이 통계에 대하여 흥미와 관심을 가질 수 있도록 함	2017. 12	부정기	11,000원
삼국시대부터 조선시 대까지 역사에 숨은 통계이야기	중학생들이 역사 속 통계에 관한 6가지 재미있는 이야기를 통해 통계에 대하여 흥미와 관심을 갖고, 통계의 역할과 중요성 제고	2019. 12	부정기	12,000원
통계속의 재미있는 세상이야기 (3차 개정판)	중·고교생에게 통계를 이해하기 쉽게 삽화 등 수록	2022. 12.	부정기	12,000원

II. 마이크로데이터

'24.09.01.기준

○ 총조사

조 사 명	제 공 항 목	제공년도	조사주기	통계종류	비고
인구주택총조사	성별, 나이, 교육정도, 출생지, 5년전 거주지, 경제활동상태, 가구사항, 주택사항 등	1960, 1966, 1970 ~2010 (5년 주기), *2015~2022	전수 : 1년 (2015. ~) 표본 : 5년	지정 조사	* 전수 조사
경제총조사	행정구역, 대표자성별, 창설연월, 산업분류, 종사자수, 영업기간, 사업장면적, 매출액, 사업실적 등	2010, 2015, 2020	5년	지정 조사 (전수)	
서비스업총조사	행정구역, 대표자성별, 창설연월, 산업분류, 종사자수, 영업기간, 사업장면적, 사업실적, 유형자산 등	1996, 2001, 2005	5년	지정 조사 (전수)	
농업총조사	영농형태, 경영주 성별, 나이, 교육정도, 주 농사분야, 농업종사 기간, 경지·작물·기축·농기계·농축산물 판매·친환경농업·생활여건에 관한 사항 등	2000, 2005, 2010, 2015, 2020	5년	지정 조사 (전수)	
임업총조사	임업형태, 경영주 성별, 나이, 교육정도, 주 종사분야, 임업종사 경력, 산림면적, 임산물채취량, 임산물판매, 정보화 등	2005, 2010, 2015, 2020	5년	지정 조사 (전수)	
어업총조사	행정구역, 가구원수, 전경업구분, 어업형태 종사자수, 수산물판매, 경영주 어업경력, 양식어업어종, 양식방법 등	2000, 2005, 2010, 2015, 2020	5년	지정 조사 (전수)	

○ 인구

조 사 명	제 공 항 목	제공년도	조사주기	통계종류	비고
국내인구이동통계	전입지(시도, 시군구, 읍면동), 전입연월일, 전입구분, 전출지, 전입사유, 세대주, 1인 이동여부, 이동자 등	1995 ~2023	월	지정 보고	
인구동향조사 (출생)	신고연월일, 혼인중의 자 여부, 출생일자(연월), 출생 장소, 주소(시도, 시군구), 부모연령, 부모 직업, 부모교육정도, 임신주수, 출생아체중 등	1981 ~2022	월	지정 조사 (전수)	
인구동향조사 (사망)	신고연월일, 사망주소(시도, 시군구), 성별, 사망연월일, 사망 시간, 사망 장소, 사망자직업, 진단자코드, 혼인상태, 교육정도 등	1983 ~2022	월	지정 조사 (전수)	
인구동향조사 (혼인)	신고연월일, 주소(시도, 시군구), 실제결혼연월일, 직업, 부모교육정도, 혼인종류, 혼인연령 등	1981 ~2023	월	지정 조사 (전수)	
인구동향조사 (이혼)	신고연월일, 주소(시도, 시군구), 실제결혼연월, 이혼의 종류, 부모 교육정도, 직업, 이혼연령, 동거기간 등	1981 ~2023	월	지정 조사 (전수)	
사망원인통계	신고연월일, 사망주소(시도, 시군구), 성별, 사망연월일, 사망 시간, 사망 장소, 사망자직업, 진단자코드, 혼인상태, 교육정도, 원사인코드 등	1983 ~2022	1년	지정 가공	

○ 가구

조 사 명	제 공 항 목	제공년도	조사주기	통계종류	비고
가계동향조사	가구구분, 가구원수, 배우자유무, 가구주, 가구원, 취업배우자, 취업 자녀, 입주형태, 사용면적, 주택 소유구분, 가중치, 소득 및 지출 각 항목 등	1990 ~2024	월	지정 조사 (표본)	
가계금융복지조사	가구구분, 전용면적, 가구원수, 가구주성별, 교육정도, 산업, 직업, 연간소득, 자산, 저축액, 부채액 등	2010 ~2023	1년	지정 조사 (표본)	가계 금융 복지 조사로 승인 변경
경제활동인구조사	성별, 연령, 교육정도, 활동상태 취업여부, 구직여부, 종사상지위, 산업 및 직업분류 등	1981 ~2024	월	지정 조사 (표본)	
초중고사교육비조사	지역구분, 시도구분, 학생 성별 구분, 학생 성적 구분, 부모 교육 정도, 부모 연령, 부모의 경제활동, 일반교과 사교육 실태(비용, 시간, 목적), 예체능 사교육 실태(비용, 시간, 목적) 등	2007 ~2023	1년	지정 조사 (표본)	
사회조사	가구원번호, 만나이, 성별, 가구 주와의관계, 교육정도, 혼인상태, 거처의종류, 점유형태, 건강평가, 학교생활만족도, 가사분담실태, 단체참여, 독서, 주중과 주말(휴일 포함)의 여가활용 등	1990 ~2023	1년	지정 조사 (표본)	
생활시간조사	가구원번호, 조사요일, 주택종류, 소유형태, 가구주와의 관계, 성별, 만나이, 혼인상태, 교육정도, 주행동 시간량 등	1999 ~2019	5년	지정 조사 (표본)	

○ 가구

조 사 명	제 공 항 목	제공년도	조사주기	통계종류	비고
지역별고용조사	행정구역코드, 가구주관계, 혼인 상태, 지난일주간활동상태, 일시 휴직여부, 부업여부, 구직가능성, 구직활동기간 등	2008 ~2010 2010 ~2012 2013 ~2024	연간 분기 반기	지정 조사 (표본)	
이민자체류실태및고용조사(구.외국인고용조사)	성별, 국적, 교육정도, 혼인상태, 가구 유형, 거처 종류 등	2012 ~2023	1년	지정 조사 (표본)	
녹색생활조사	성별, 생년월일, 가구주와의 관계, 교육정도, 에너지소비효율등급 인지, 에너지절약형 제품 구매, 탄소성적 표지 인지, 장바구니 사용, 자동차 운전습관 등	2011, 2013	격년	일반 조사 (표본)	

○ 농림어업

조 사 명	제 공 항 목	제공년도	조사주기	통계종류	비고
농가경제조사	시도, 농가, 경영주와의관계, 가구주, 성별, 교육정도, 농업종사여부, 토지면적, 평가액, 기계기구, 재배 면적, 대소동물 연초·연말 마리수, 부채 등	1998 ~2023	1년	지정 조사 (표본)	
농림어업인 복지실태조사	농림어업종사여부, 가구주와의 관계, 성별, 직업, 연금·산재보험·안전공제 가입여부, 농부증 및 기타 건강장애, 질병치료시 애로 사항, 필요한 여성복지사업 등	2008	5년	지정 조사 (표본)	

○ 농림어업

조 사 명	제 공 항 목	제공년도	조사주기	통계종류	비고
농어업법인조사 (농업)	행정구역, 조직형태, 종사자수, 사업유형, 논밭과수원·목초지 면적, 노지재배, 시설재배, 가축사육 수, 출자자수, 판매(매출)액 등	2001 ~2014	1년	지정 조사 (전수)	
농어업법인조사 (어업)	행정구역, 조직형태, 종사자수, 사업유형, 어선수, 양식장면적, 출자자수, 판매(매출)액 등	2007 ~2014	1년	지정 조사 (전수)	
농림어업조사 (농업부문)	가구원현황(성별, 출생년월, 경영주와의 관계 등), 대소동물 가축사육현황, 토지, 건물, 기계기구비품, 대식물, 자산, 부채, 농업노동투입내역 등	2002 ~2023	1년	지정 조사 (표본)	0.5년도 에는 농림 어업 총조사로 제외
농림어업조사 (임업부문)	시도, 나이, 성별, 임업종사기간, 임업종사형태, 주종사분야, 판매 금액, 판매처 등	2011 ~2023	1년	지정 조사 (표본)	0.5년도 에는 농림 어업 총조사로 제외
농작물생산조사	시도코드, 층번호, 작물부호, 작물 (논벼, 밭벼, 보리, 감자, 고추, 김장무, 배추, 과실, 마늘, 양파, 콩, 참깨) 생산량, 생산량가중치 등	2008 ~2022	1년	지정 조사 (표본)	
농산물생산비조사	조사년월, 계절작물, 자작지, 차용지, 재배작물, 재배면적, 수확량, 판매 수량, 판매금액, 재고수량, 노동 시간, 종묘비, 비료비, 농약비, 기타재료비, 고용노동비, 자기노동비 등	2003 ~2023	1년	지정 조사 (표본)	

○ 농림어업

조 사 명	제 공 항 목	제공년도	조사주기	통계종류	비고
양곡소비량조사	가구원수, 성별, 품목명, 단위, 주부식용, 음식제조용, 결식횟수, 외식횟수, 접대횟수 등	2009 ~2023	1년	지정 조사 (표본)	
어가경제조사	어가, 성별, 만나이, 교육정도, 어업종사여부, 노동능력, 토지면적, 건물연면적, 선박수량톤수, 어업용 자재 등	2003 ~2023	1년	지정 조사 (표본)	
농림어업조사 (해수면부문)	시도, 나이, 성별, 어업종사기간, 어업종사형태, 주종사분야, 어선톤수, 양식장면적, 판매금액, 판매처 등	2008 ~2023	1년	지정 조사 (표본)	0.5년도 에는 농림 어업 총조사로 제외
농림어업조사 (내수면부문)	시도, 나이, 성별, 어업종사기간, 어업종사형태, 주종사분야, 어획 품종, 양식품종 판매금액, 판매처 등	2018 ~2023	1년	지정 조사 (표본)	0.5년도 에는 농림 어업 총조사로 제외
농업면적조사	재배면적, 작물부호, 주산지구분 코드, 지목코드, 증감면적, 실면적 등	2014 ~2022	1년	지정 조사 (표본)	* 경지 면적 (2016 ~2020) ** 재배 면적 (2014 ~2020)
어업생산동향조사	업종소분류, 어종소분류, 생산량, 생산금액, 표준코드(활어, 선어, 냉동) 등	2008 ~2022	월	지정 조사 (표본)	
어류양식동향조사	양식구분, 양식어종명, 생산량, 입식량, 사료량 등	2011 ~2022	반기, 분기	일반 조사 (전수)	2019년 이전 은 반기 공표

○ 경제

조 사 명	제 공 항 목	제공년도	조사주기	통계종류	비고
전국사업체조사	행정구역, 대표자성별, 창업연월, 조직형태, 사업체구분, 산업분류, 종사자수 등	1994 ~2022	1년	지정 조사 (전수)	
광업제조업조사	행정구역, 산업분류, 대표자성별, 창설연월, 조직형태, 자산과 자본, 종사자수, 연간출하액, 유형자산, 재고액 등	1967 ~2022	1년	지정 조사 (전수)	2010년, 2015년, 2020년은 경제총 조사로 제외
건설업조사	국내해외구분, 업종, 공종세분류, 공사지역, 발주자분류, 계약방법, 계약연월, 착공연월, 계약액, 기성액, 원자재금액, 하도급준금액, 산업분류, 종사자수, 매출액 등	2000 ~2022	1년	지정 조사 (전수)	
도소매업조사	행정구역, 산업분류, 영업개월수, 종사자수, 연간급여액, 건물연면적, 매장연면적, 상품판매구성비, 영업비용, 사업체승수, 종사자승수 등	1997 ~2016	1년	지정 조사 (표본)	2017년 조사부터 서비스업 조사에 통합
운수업조사	행정구역, 산업분류, 조직형태, 자본금, 장비보유대수, 종사자수, 연간급여액, 매출액, 영업비용, 유형자산, 대표자성별 등	2000 ~2022	1년	지정 조사 (표본)	
서비스업조사	행정구역, 산업분류, 조직형태, 종사자수, 연간급여액, 직능별 종사자수, 매출액, 영업비용, 사업체 승수, 종사자승수 등	2002 ~2022	1년	지정 조사 (표본)	

○ 경제

조 사 명	제 공 항 목	제공년도	조사주기	통계종류	비고
전문·과학·기술 서비스업조사	행정구역, 산업분류, 조직형태, 종사자수, 연간급여액, 매출액, 영업비용, 사업체승수, 종사자승수 등	2007 ~2014	1년	지정 조사 (표본)	2016년 조사부터 서비스업 조사에 통합
기업활동조사	행정구역, 산업분류, 자본금, 외국 자본금, 자산, 부채, 매출액, 영업 비용 등	2006 ~2022	1년	지정 조사 (전수)	
프랜차이즈조사	행정구역, 산업분류, 가맹연월, 종사자수, 매출총액 등	2018 ~2022	1년	일반 조사 (표본)	2018년 부터 서비스업 조사에서 분리
소상공인실태조사	행정구역, 산업분류, 조직형태, 창업형태, 창업준비활동, 매출액 등	2018 ~2022	1년	일반 조사 (표본)	

○ 행정통계

조 사 명	제 공 항 목	제공년도	조사주기	통계종류	비고
귀농어귀촌인통계	인접광역시이동구분변수, 현거주지의 시도코드, 신규귀농인 여부, 귀농인 겸업여부 등	2013 ~2023	1년	일반 가공	
영리법인통계	기업집단, 산업중분류, 자산, 부채, 자본금, 매출액, 영업손익, 당기 순이익 등	2014 ~2019	1년	일반 가공	작성 중지 (2021)
신혼부부통계	혼인신고일자, 실제결혼일자, 혼인 종류, 혼인연차, 맞벌이여부, 주택 소유물건수 등	2015 ~2022	1년	일반 가공	
주택소유통계	소유자 성별, 소유자 만연령, 소유자 거주지, 주택소재지, 주택형태 등	2012 ~2022	1년	일반 가공	
연금통계 (총괄편)	연령구간(수급자), 연금 가입여부, 연금 수급여부, 연금 수급금액 등	2016 ~2021	1년	일반 가공	
연금통계 (퇴직연금편)	퇴직연금 가입기간, 제도유형, 근속기간, 가입대상여부, 중도 인출금액, 적립금합계금액 등	2015 ~2022	1년	일반 가공	
일자리행정통계	기업종류, 기업규모, 종사자규모, 소득, 표본가중치 등	2016 ~2022	1년	일반 가공	

○ 행정통계

조 사 명	제 공 항 목	제공년도	조사주기	통계종류	비고
생애단계별행정통계 (중장년층행정통계)	행정구역, 일자리 종사상지위, 종사자규모별 구간, 산업대분류, 개인기업체 신규등록여부, 금융권 대출잔액 구간 등	2016 ~2022	1년	일반 가공	
기업생멸행정통계	기준년도, 시도코드, 대표자연령, 중소기업 여부, 소기업 여부, 고성장여부, 가젤여부 등	2016 ~2022	1년	일반 가공	
임금근로일자리 동향 통계	기업형태, 연령구간, 산업분류 등	2018 ~2023	분기	일반 가공	
일자리이동통계	이동유형, 성별, 연령, 종사상지위, 종사자규모, 임금수준 구간 등	2017 ~2022	1년	일반 가공	
육아휴직통계	휴직시작연도, 부모만나이, 자녀 출생연도 등	2010 ~2022	1년	일반 가공	

통계정보 이용방법

◆ 통계자료 문의 및 안내

- 통계청 콜센터 ☎ 02-2012-9114 (국번없이 110)
<https://kostat.go.kr> > 민원

◆ 통계청 홈페이지

<https://kostat.go.kr>

- 통계자료 DB 이용 국가통계포털(KOSIS) <https://kosis.kr>
- 통계청 지표체계 이용 지표누리(e-나라지표 등) <https://index.go.kr>
- 마이크로데이터 이용 마이크로데이터(MDIS) <https://mdis.kostat.go.kr>
- 통계자료 지도 이용 통계지리정보(SGIS) <https://sgis.kostat.go.kr>
- 통계분류 정보 이용 통계분류포털(KSSC) <https://kssc.kostat.go.kr>

◆ 통계자료 간행물 열람

- 통계청 도서관 ☎ 042-481-2406~8
대전 서구 청사로 189(둔산동, 정부대전청사 3동 13층)
- 나라샘 도서관 ☎ 02-3438-8502
서울 강남구 언주로 721(논현동, 서울세관 별관4층)
- 통계센터 도서관 ☎ 042-366-6116~7
대전 서구 한밭대로 713(월평동, 통계센터 4층)

◆ 통계간행물 위탁 판매처

- 한국통계진흥원 ☎ 042-869-2200 <http://www.stat.or.kr>
대전 유성구 대덕대로 593(도룡동 386-2, 3번지)
대덕테크비즈센터(TBC) 7층 708호
- 교보문고 ☎ 1544-1900 <https://www.kyobobook.co.kr>
서울 종로구 종로1
- 경제서적 ☎ 02-736-0640 <http://kj-book.co.kr>
서울 종로구 사직로 8길 4 광화문풍림스페이스본 301동 지하 101호
- 정부간행물 판매센터 ☎ 02-394-0337 <http://gpcbooks.co.kr>
서울 중구 태평로 1가 25번지
- 한국정보서적 ☎ 02-376-6030
경기 고양시 덕양구 용두동 258-1, 2층
- 정부간행물 전시관 ☎ 02-737-7498
서울 종로구 옥인길 61

한 국 통 계 월 보

발행 : 제66권 8호, 2024년 8월
발행인 : 통계청장 이형일
편집인 : 통계서비스정책관 정구현
발행처 : 통계청
기획 : 통계서비스기획과장 노형준, 사무관 한창호
진행 : 통계주무관 김설경
편집 : 한국통계진흥원

(우) 35208

주소 대전광역시 서구 청사로 189(둔산동 920번지) 정부대전청사 3동
전화 042-481-2324, 2506

Monthly Statistics of Korea

Published : Vol. 66-8, Published in August, 2024
Publisher : Commissioner HyoungIl Lee
Editor : Director General GooHyun Jung
Planning : Director Hyongjoon Noh, Deputy Director Changho Han
Progress : Seolkyeong Kim
Edit : Korea Statistics Promotion Institute Published by Statistics Korea
Address : (Zip code : 35208)
Building III, Government Complex-Daejeon
#189, Cheongsaro, Seo-gu, Daejeon
Republic of Korea
Tel : 82-42-481-2324, 2506

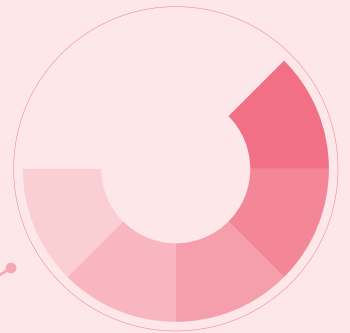

2024 한국통계월보

Monthly Statistics of Korea

